In Three Parts Complete—32 Pages. Part I—Telegraph News Sheet—16 Pages.

The Los Angeles Times

For Liberty and Law, Equal Rights and Industrial Freedom

BY THE YEAR, $9.00. [One Month, postpaid, 75 Cents. Three Months, postpaid, $2.25. THURSDAY MORNING, JULY 11, 1912. PRICE: [Single Copies, on Streets and Trains, 3 Cents. Per Month, Per Copy, Delivered, 2½ Cents.

Warfare.

ROYALISTS AS REBELS.

Driven to Cover in Portugal.

The Republican Government Takes Energetic Steps to Crush Monarchists.

Strong Cordon of Troops Marches Upon the Town Held by Insurrectos.

Society of Patriots Conducts a Great Parade in the City of Lisbon.

[BY A. P. NIGHT WIRE TO THE TIMES.]

LISBON (Portugal) July 10.—The royalist rebels in North Portugal again outmaneuvered the republican government troops today. After the sanguinary encounter at Cabe Cabea de Basto, where the royalists defeated the Fifth Regiment of Infantry, reinforcements of government troops were rushed to the scene.

A strong cordon of infantry this morning advanced slowly on the insurrectionary town, pouring in a heavy fire. A few scattered shots were the only response and when the final assault was made with fixed bayonets, the besiegers found the place deserted and all the houses empty. The inhabitants had withdrawn to the mountains with the royalists and now are hidden in the passes.

DANGEROUS MEASURE.

Unless the government decides to weaken the garrisons of Lisbon and Oporto, which would be a dangerous measure to take in view of the possibility of revolutionary outbreaks in the big cities, it seems likely the royalist warfare in the northern provinces is likely to continue for some time.

The situation may be compared to that which existed on the American-Mexican border at the opening of the revolution. The royalists retreat to foreign soil in Spain when they are hard pressed. As the frontier is mountainous, it offers many safe retreats to the royalists whose roving bands are thus able to hold in check the superior forces of the government.

According to last accounts, Capt. Henrique de Paivo Coucoiro, the royalist leader, has retired to Spanish territory.

ROYALIST PLOT.

The general plan drawn up by the royalists for the invasion of Portugal was as follows:

A column of 200 men headed by Lieut. Sepulveda was to enter the country across the River Mino; Capt. Coucoiro with 900 men was to cross the frontier and enter the province of Trash-Oe-Montes, which Capt. Acevedo with 200 men was to reach from Beira and Camacho, with 250 men, from Abmotejo. Every column scheduled, entered the province and with some losses, Capt. Coucoiro and Camacho effected a junction and fought a battle at Chaves.

The Society of Patriots organized a big patriotic parade here last evening. Large crowds gathered on the sidewalks and applauded the paraders, who stopped and celebrated in front of the Belgian Legation as a mark of approval of the seizure of the steamer Vos at Zeebrugge, June 14.

ARMS ON BOARD.

The vessel was taking on board arms and ammunition which the Belgian authorities thought were intended for Portuguese royalists.

It is understood 100 men of the Portuguese crew of this vessel secretly entered Portugal recently and immediately disappeared in the mountains.

The Official Gazette published a decree calling up immediately the reserves of all arms in the first and fourth divisions, as the government desires to crush as quickly as possible the monarchist movement.

Capt. Couciero, the royalist leader, is still on the frontier in the vicinity of Montalegre. He has six quick-firing guns and several field pieces. He lost one gun yesterday in an unsuccessful attack on Chaves.

Republican cavalry is scouring the mountain districts around Chaves.

(Continued on Second Page.)

Flashes and Kernels.

The News in This Issue of The Times This Morning.

CONDENSED AND CLASSIFIED.

TWELVE PAGES — PAGES — PARTS

PART I.
1. Royalists as Rebels.
2. Militant Opposition.
3. Chicago Surveys Effect of Heat.
4. Bribery of Bell Boys Alleged in Funk Case.
5. Orozco Is in Juarez.
6. Society Girl Objects to Likeness in Print.
7. Death of Young Woman Is to Be Investigated.
8. Editorial Page.
9. Editorial Page.
10. Civic Topics and Comment.
11. Court Calendar and Legal Notices.
12. Real Estate and Building.

PART II.
1. Big Days Have Come.
2. Public Service: City Hall and Courts.
3. News from the Oil Fields.
4. Riverside and Pen Points.
5. Music and the Stage.
6. Events in Society.
7. Paris, Features and Fancies.
8. Cities and Towns of L. A. County.
9. News from Below Tehachepi's Top.
10. Business and Trade.
11. Weather; Shipping; Markets.

PART III.
1. Coast League Games.
2. Big League Ball.
3. Sports of All Kinds.
4. Julian Johnson's Stage Page.

SUMMARY.

THE SKY. Partly Cloudy. Wind at 5 p.m. was; velocity 8 miles. Thermometer, [illegible]; lowest, 59 deg. Forecast: [illegible]; light, west wind. For complete weather report see page 11, Part II.

THE CITY. A contest involving the validity of part of the will of the late John [illegible], millionaire hotel owner of this city, is being argued in the United States Court. Most bequeathed about [illegible] for the establishment of a charitable institution in Georgia.

[illegible] authorities of this city reported yesterday that the ten Chinese who were captured on San Clemente Island after having been smuggled in a launch from Mexico, have been delivered to the immigration inspector at San Francisco.

The [illegible] sharks was begun by the City Prosecutor's office yesterday. A broker was arraigned on a charge of having evaded the ordinance requiring that not more than 2 per cent. interest a month be charged on loans.

A closing ceasie from Pasadena were [illegible] here yesterday by Justice Summerfield, in spite of the pleas of the young [illegible] to defer the ceremony pending an investigation of the charge that the [illegible] was had not been a proper person to [illegible] Lake City.

Announcement was made at the County Clerk's office yesterday that verification depu[illegible] appointed by candidates for party [illegible] must qualify before the County Clerk before they begin collecting signatures to [illegible] petitions.

Charges were made on Detective Captain [illegible] by a firm of Chicago jewelers yesterday [illegible] the jewelry of Miss Minnie Quinn, [illegible] was consigned here last May by C. C. [illegible], who was subsequently crushed by a [illegible] car. Attorneys Miss Quinn bought [illegible] on installments.

Ex-Secretary [illegible] explained different brands [illegible] at the Darrow jury-bribery [illegible] yesterday. He denied that he had been [illegible] that the Times Building was to be [illegible].

Four hundred owners of dogs met in [illegible] Hall yesterday afternoon and organized the Dog Owners' Protective Association of Los Angeles city and county, and arranged for the circulation of a referendum petition against the muzzle ordinance.

[illegible] out of a countess in the [illegible] Court was enlivened yesterday by the introduction of a love letter received by [illegible] old admirer less than four months [illegible] her marriage.

The Police Commission yesterday discussed the advisability of recommending a [illegible] that would put a stop to [illegible] in saloons, but decided to defer [illegible] week. An order was adopted requiring [illegible]-serving restaurants.

SOUTHERN CALIFORNIA. Freight rates [illegible] become a large factor in the construction [illegible] roads in Santa Barbara, for [illegible] officials call for a high tariff [illegible] to provide good material.

[illegible] have entered into a fight over [illegible] that the companies supplying [illegible] are receiving as much as recently reported [illegible] to operate at a loss, to [illegible] per cent on investments.

[illegible] sharks was begun by the [illegible] Commercial Club yesterday. A [illegible] was organized to boost the business of the [illegible] and Washington has at [illegible] prayer for assistance, but [illegible] hard to find the right parties [illegible].

[illegible] patronage the Long Beach [illegible] Pacific High School entertain [illegible] a [illegible] day, the school being [illegible] [illegible] Fathers' Day, [illegible] for an accounting.

An acrobatic horse leaped into an automobile at Pasadena yesterday, and then turned a somersault out of it when his foot caught in the glass wind shield.

So quickly has the number of children in Pomona grown that the Board of Education is making frantic efforts to have a bond issue voted for new buildings, being compelled meanwhile to pay car fare for children living at a distance from school.

Santa Monica is preparing to reconstruct the old North Beach resort, with improvements that were never dreamed of in the old days.

After sixteen years of continuous service as Supervisor, a Redlands man is at last compelled to quit because of ill-health.

The Southern Pacific Company is objecting to paying certain county assessments at San Bernardino, on the ground that the tax should be paid only to the State.

PACIFIC SLOPE. Grove L. Johnson yesterday in Sacramento took out nomination blanks to become a candidate for the Assembly in the Fourteenth District.

Visiting Elks were treated to a salmon barbecue at Portland, Or., yesterday.

A Long Beach woman became the mother of triplets in San Francisco yesterday.

Examination of witnesses about the personal habits of Federal Judge Hanford was continued yesterday in Seattle by the subcommittee of the Judiciary Committee of the national House of Representatives.

Seventy-five women, ranging in age from 20 to 61 years, will take the civil service examination in Seattle today for positions on the police force.

A Los Angeles woman and her son, with the aid of the police, made an unavailing search for each other in San Francisco yesterday.

A young San Francisco wife yesterday divorced her husband, who robbed her mother.

GENERAL EASTERN. The Iowa State Republican Convention met yesterday in Des Moines, where a telegram was read from Oyster Bay that Cummins never had a chance to win the nomination in Chicago.

E. T. Fairchild of Topeka, Kan., was yesterday elected president of the National Educational Association at its meeting in Chicago.

The temporary chairman of the National Prohibition Convention in Atlantic City, N. J., yesterday condemned all the old parties and declared that Roosevelt is the least desirable of all the candidates.

Gov. Hadley of Missouri yesterday declared unequivocally that he will exert himself to the utmost to oppose the organization of a third party, not only in his own State, but in the nation; St. Louis exclusive dispatch.

WASHINGTON. Developments in Washington yesterday indicated that the Senate will today vote on the question of excluding Senator Lorimer of Chicago.

Plans of the joint Army and Navy Board to create an impregnable station in the Hawaiian Islands assumed form in Washington yesterday.

A resolution directed at Secretary of Agriculture Wilson was introduced in the House of Representatives yesterday.

The majority of the President's callers yesterday, according to a special Washington dispatch, were of the opinion that the tariff will be the main issue of the Presidential campaign.

President Taft conferred yesterday with a number of Congressmen and with Mr. Hilles on the proposition whether or not Roosevelt electors can legally have a place on the Republican ticket.

Senator Mark Smith of Arizona said yesterday in Washington that the outrages in Mexico cannot be put up with much longer.

FOREIGN. Gen. Orozco arrived unannounced in Juarez, Mex., last night, knowledge of his movements having been kept from even the rebel officers, including his father.

Gen. Huerta was yesterday authorized to extend amnesty to all Mexican rebels of the rank and file who surrendered unconditionally within three weeks.

The Mexican rebels were last night said to be making desperate efforts to get money for the revolution, having robbed the home of the German Consul at Juarez of several hundred dollars.

FINANCIAL. The government crop report, given out the previous day, became an instrument in the hands of market operators to move prices upward on Wall street, yesterday.

Fear that storm damage in Minnesota would prove serious had a bracing effect on wheat prices on the Chicago Board of Trade yesterday.

PREPARE PACIFIC DEFENSE.

Joint Army and Naval Board Plans Establishment of Impregnable Station in Hawaiian Islands.

[BY A. P. NIGHT WIRE TO THE TIMES.]

WASHINGTON, July 10.—Broad plans of the army and navy joint board for the creation of an impregnable naval and military station in the Pacific have taken form in an order just issued for the appointment of a board of army officers to meet at Honolulu, July, 31.

This board consists of Brig.-Gen. Montgomery M. Macomb, Lieut.-Col. John F. Morrison, Twenty-first Infantry, and Maj. George Blakely, coast artillery. It is instructed "to study the military problem of Oahu (upon which island Honolulu is located) to determine the proper system of mobile defense and the necessary garrison, and to report on mortar batteries and other fixed defenses as a subordinate phase of the general problem of defense.

Respite.

CHICAGO SURVEYS EFFECT OF HEAT.

DEATH LIST OF DAY DROPS TO FOUR IN WINDY CITY.

Shifting of Wind to Lake Quarter Affords Temporary Relief—Child Left on Fire Escape Falls and Is Killed—Boston Has Three Deaths, New York Five, Syracuse Two.

[BY DIRECT WIRE TO THE TIMES.]

CHICAGO BUREAU OF THE TIMES, July 10.—[Exclusive Dispatch.] Temporary relief from the heat wave which has killed forty persons in seven days in this city, came today when a shift in the wind brought breezes from the cool lake.

Four more deaths were recorded today and there were fifteen prostrations, despite the cooler weather. Nine cases of persons being bitten by rabid dogs were reported to the police.

Three deaths were reported tonight from Boston, with numerous prostrations. Two were killed by the heat at Syracuse, and five dead was the toll in New York.

CHILD IS VICTIM.

One of the little tragedies of the heat scourge here was the death of Jennie Kolacheski, 4 years of age. In order that the baby might get a breath of fresh air, her mother had placed her on a fire escape, three stories up on a dingy, crowded tenement.

The child tossed about in her sleep and fell over the railing, being instantly killed. Neighbors had much difficulty preventing the frenzied mother throwing herself out of the window to the pavement when she realized her baby was dead.

A victim of the first day's intense heat was found today with the discovery in Tinley Park of the body of a man who had been dead six or seven days. There were no marks of violence and physicians say he was stricken down by heat.

SLEEPS IN VIADUCT.

Andrew Murdock, a sailor, suffering with the heat, removed all his clothing and laid down to sleep in a cool viaduct, regardless of the fact that many loaded street cars were to pass that way early in the morning. He was fined $5 and advised to stick to his boat or nail his clothing on when he visited the city.

Indications tonight are for thunderstorms, which will do much to further break up the pall of heat and humidity hanging over the country.

Phoenix and Tucson, the most torrid spots on the map, tired of their unpleasant notoriety, made no return to their records today, leaving El Paso, Tex., carrying the banner with 100 above. Quebec had 94, or two degrees hotter than Washington, D. C. Boston reported 96 and New York 90.

HEAT CAUSES TEN DEATHS IN GOTHAM.

[BY A. P. NIGHT WIRE TO THE TIMES.]

NEW YORK, July 10.—The heat wave which began to make itself felt in the eastern section of the country on the Fourth of July continued to-

(Continued on Second Page.)

Disclosures.

BRIBERY OF BELL BOYS ALLEGED IN FUNK CASE.

[BY DIRECT WIRE TO THE TIMES.]

CHICAGO BUREAU OF THE TIMES, July 10.—[Exclusive Dispatch.] Disclosures came thick and fast today in the grand jury investigation of the alleged conspiracy against Clarence S. Funk, general manager of the International Harvester Company, and it was predicted in the Criminal Court building in the evening that before the week is over indictments will be returned. Six sealed indictments were returned today and the efforts of the authorities are now directed to find the men "higher up."

Chief of the events of the day was the discovery by agents of State's Attorney Wayman that there was a wholesale attempt to bribe the bell boys of the Grand Pacific Hotel to get them to appear as witnesses against Mr. Funk in the alienation suit brought against him by John C. Henning. Hundreds of dollars are said to have been paid to these boys under promise to testify that they had seen Mr. Funk and Mrs. Henning in the hotel.

ONE BOY APPEARS.

Only one of them, "Eddie" Deuter, had the nerve to appear when the alienation case was tried. It is said the others refused to take the witness stand after vain entreaties by Daniel Donahoe, attorney for Henning. The name of every bell boy who received money is now in the possession of the Cook County Prosecutor and they face indictments as parties to the conspiracy against Mr. Funk unless they are given a chance to get immunity by appearing before the grand jury in the search for the men "higher up" in the conspiracy plot.

Among the bell boys who are said to have received money to be witnesses are Deuter and two companions, named Michael Slavin and Patrick Enright. Others believed to have been approached are being sought by detectives. None of the three boys now is employed by the hotel.

LIVELY SESSIONS.

Both Deuter and Enright had lively sessions during the day with the prosecutor, but were not taken before the grand jury. Mr. Wayman refused to

(Continued on Third Page.)

Unequivocal.

MILITANT OPPOSITION

Hadley Fights Third Term Party.

In State and Nation Missouri Governor Will Carry Earnest Crusade.

Roosevelt Floor Leader in Chicago Announces He Is Done With Him.

Executive Co-operates to Elect the Ticket Headed by Mr. Taft.

[BY DIRECT WIRE TO THE TIMES.]

ST. LOUIS (Mo.) July 10.—[Exclusive Dispatch.] Gov. Herbert S. Hadley, who was the Roosevelt floor leader in the Chicago convention, in an authorized statement today declared unequivocably that he will exert himself to the utmost to prevent the organization of the third party in Missouri. His declaration is contained in a statement issued by the Republican State Press Bureau today. The statement is based on a communication addressed to Ben Deering, in charge of the press bureau, by the Governor, today.

EMPHATIC DECLARATION.

Gov. Hadley declares emphatically he will not support Roosevelt electors if they are put up in Missouri. He states, however, that he is opposed to any rule of proscription which would drive from the Republican party those who may want to vote for Roosevelt electors if any are entered and support the Republican State and local tickets.

Close friends of Gov. Hadley say his opposition to the formation of a third term party not only will be active, but will extend to its national organization as well in this State.

THE STATEMENT.

The press bureau would not give out the text of the letter for publication because it contained references to personal matters. The bureau made the following statement:

"In view of the fact that misleading statements have been published concerning the position of Gov. Hadley with reference to the present political situation, he has made it clear through the Republican State Press Bureau how he stands, and Republican weeklies of the State will be authoritatively advised that he is opposed to the organization of a third party, and that he will do whatever he can to prevent the organization of a third party in this State, because he believes there is no occasion for such a party as the Republican party is already a progressive organization. He thinks, however, that if a Roosevelt electoral ticket is placed on the Missouri ballot, Republicans not willing to vote for the Taft electors, and who otherwise may not vote at all may vote for the Roosevelt electors, and the regular Republican State and local tickets, and he says that for obvious reasons he is opposed to any rule of proscription which would drive from the Republican party and from the support of the State and local tickets those Republicans who may not feel disposed to support Mr. Taft, because they do not believe him to be the rightful nominee of the Chicago convention.

"The Governor declares emphatically that he is not going to support Roosevelt electors if they are put up. The Republican party organization in the State confidently expects the cooperation of Gov. Hadley in the campaign for the regular Republican national ticket. He is actively cooperating with the State organization in plans for the success of the Republican State, district and county tickets to be nominated August 5."

Shows Hostility for Man With Camera.

Miss Margaret F. Andrews,

Reported to be the fiancee of Vincent Astor, son of the late Col. John Jacob Astor. Miss Andrews was a figure in an exciting incident at the Newport Casino yesterday, in an endeavor to avoid having her picture taken by a newspaper photographer. The attention of a policeman was attracted to the scene, but he refused to interfere, and the photographer obtained the picture.

Remonstrance.

SOCIETY GIRL OBJECTS TO LIKENESS IN PRINT.

Miss Margaret F. Andrews, Reported Engaged to Vincent Astor, Actively Resists Efforts of Newspaper Photographer at Newport Casino—Policeman Is Attracted but Refuses to Interfere With Camera Man.

[BY DIRECT WIRE TO THE TIMES.]

NEWPORT (R. I.) July 10.—[Exclusive Dispatch.] Margaret F. Andrews, daughter of Paul A. Andrews, several times reported engaged to Vincent Astor, shared with a newspaper photographer today the front of the stage in an exciting incident, which attracted a crowd of society people at the Casino.

Cheered by onlookers, Miss Andrews made strenuous objection to being "snap-shotted" by the camera man, and it looked for a time as if a policeman would get mixed up in the affair.

Miss Andrews had just arrived in her automobile in front of the Casino entrance, when the photographer approached and held the camera in position.

After Miss Andrews had emphatically objected, Henry A. C. Taylor, the millionaire, ran up.

"What's the matter?" he cried.

He was told the trouble.

"Society Policeman" Casey, so called because he is always detailed to "protect" society people, looked on, but refused to interfere, and the camera man got his photograph.

Suspicions.

DEATH OF YOUNG WOMAN IS TO BE INVESTIGATED.

[BY FEDERAL (WIRELESS) LINE TO THE TIMES.]

NEW YORK BUREAU OF THE TIMES, July 10.—[Special Dispatch.] Until thorough investigation is made of the death in Denver of Miss Candace Wheeler, daughter of James Cooper Wheeler, author, the $12,000 insurance on the life of the young woman will not be paid by the Pennsylvania Mutual and Connecticut Mutual Life Insurance companies, by which the policies were written.

Mr. Wheeler has asked the Denver police to make an investigation in addition to that instituted by the insurance companies.

"While we don't say that Miss Wheeler was murdered," said Emil Schneelock of Hollis, L. I., who is the author's legal representative, "there are circumstances which we regard as most suspicious.

"On learning that his daughter's death was suspicious, Mr. Wheeler telegraphed and then wrote Mrs. Emma George of Denver, a warm personal friend of Miss Wheeler, who was supposed to have been an eye-witness to the drowning. Mrs. George did not answer either communication.

"Next Mr. Wheeler wrote to Otto Meyer, who is supposed to live in Indianapolis, and who was engaged to marry Miss Wheeler. Again no answer came.

"Then he learned of the investigation being pursued by the two insurance companies and employed a Denver lawyer to represent us and get at the real facts.

"It was found that all Miss Wheeler's life insurance was in favor of Dr. H. Meyer of Denver. He is a brother of the man to whom she was reported to be engaged."

Unannounced.

OROZCO IS IN JUAREZ.

Rebel Chief Enters His Capital.

Finds No One to Greet Him as His Movements Are Kept in Secret.

Faces Turmoil in Ranks of His Army, Rival Junta Becoming Active.

Vasquistas Conspiring Again to Assume Reins of Mexican Revolution.

[BY A. P. NIGHT WIRE TO THE TIMES.]

JUAREZ (Mex.) July 10.—Gen. Pascual Orozco, Jr., arrived in Juarez at 10:45 o'clock tonight, accompanied by his staff.

The hour of his arrival was not generally known and the rebel chief found no one at the station to greet him. Knowledge of his movements had been kept fro even rebel officers here, including Col. Pascial Orozco, Sr., his father.

The rebel chief went to the home of his father for the night.

Gen. Orozco's arrival was the more inconspicious as he rode into the rebel capital in a caboose coupled to an engine. He had abandoned his private car on the way.

Tonight marked the first time that Gen. Orozco had visited Juarez as a revolutionist. He was here last in February, when as a government officer, he sought to restore order in the town, which had just mutined. Less than a month later, he accepted the leadership of the revolution.

Gen. P. Orozco must face dissatisfaction in the ranks of his soldiers. A new rebel junta has been organized and secretly has been working among the troops with the idea of persuading them to abandon the leadership of Gen. Orozco and recognize Gen. David de la Fuent, as military chief, with Emilio Vasquez Gomez civil head of the rebel cause.

VASQUISTAS RISING.

The Vasquista sympathisers, originators of the present revolt which was appropriated by Orozco who repudiated Vasquez Gomez, have risen again and the mutinous spirit conspicuous among the rebels of late may be traced to Vasquista influence. It is understood the Vasquista leaders will meet in a few days in San Antonio, Tex., and consider plans for deposing Orozco.

The Vasquistas have been anxious ever since Emilio Vasquez Gomez was overthrown by Orozco to assume charge of the revolution, but not until recent events, when Orozco began to meet with military reverses, have they found encouraging response in the rebel ranks.

Gen. Orozco's stay in Juarez, it is declared, will be short. His next headquarters will be at Casas Grandes, 140 miles southwest, on the Mexican Northwestern Railroad, from which point the rebel invasion of the State of Sonora will be directed.

ROB GERMAN CONSUL.

The rebels are making desperate efforts to obtain money to carry on the revolution. During the night the home of Max Weber, the German Consul, was robbed of several hundred dollars.

The Mexican Northwestern Railroad officials who were held in their offices here for nearly two hours last night while an armed guard barred their exit, probably will have to pay the rebels $5000 claimed by them as an export tax on a consignment of ore shipped by the American Smelting and Refining Company from Chihuahua.

J. O. Crockett, vice-president and director of the Mexican Northwestern, nearly lost his private car today. Gen. Antonio Rojas wanted it to travel in on his campaign through Casas Grandes, but H. C. Ferris, general manager of the road, quietly had it moved across to the American side.

OROZCO SAYS REVOLT WILL WIN IN END.

[BY A. P. NIGHT WIRE TO THE TIMES.]

VILLA AHUMADA (Mex.) July 10.—Gen. Orozco at 6 o'clock tonight reached Villa Ahumada, eighty-three miles south of Juarez. He declared he would continue to Juarez tonight.

Though not disclosing his immediate intentions, Gen. Orozco tonight expressed to the Associated Press correspondent accompanying him absolute confidence in the ultimate triumph of the revolution.

"It must be either the resignation of Madero or the prosecution of the revolution," he said. "The people of the State of Chihuahua began this revolution to win and they will."

Every bridge and culvert on the Mexican Central Railroad north of Chihuahua is being destroyed. The work of destruction thus far has been completed to a point fifty miles north of Chihuahua City. It will be continued to some point a few miles south of Juarez.

Federal cavalry were moving today north out of Chihuahua, according to rebel scouts. They had reached Corral, thirteen miles north of Chihuahua, at noon today. The force

(Continued on Second Page.)

Ocean-to-Ocean.

"THE TIMES" CAR REACHES TIDEWATER OF ATLANTIC.

Baltimore Gives Great Welcome to Tourists From Los Angeles and Band Plays "Maryland, My Maryland," as State Is Enrolled in Great Transcontinental Highway Building Enterprise.

BY BERT C. SMITH.

[BY DIRECT WIRE TO THE TIMES.]

BALTIMORE (Md.) July 10.—[Exclusive Dispatch.] Rain poured down on Baltimore tonight just as The Times special chugged into the city after a hard run across the mountains. Leo T. Downing, State Engineer of Maintenance for Maryland, was a passenger on the organizing car from Cumberland, and tomorrow will pilot the big machine into Washington.

Austin Ramsay, Road Commissioner for this State, journeyed to Baltimore today to prepare this city for the reception to The Times crew. As a result of the work of the prominent road builder, leading men of this large city gathered in the rain at the Hotel Belvedere and listened to the plan of Col. Dell M. Potter for organizing this State.

While the band played "Maryland, My Maryland," this State was linked in the chain of organizations streching from Los Angeles to Baltimore. Maryland is the twelfth division of the Ocean-to-Ocean Highway Association to be formed on this tour of The Times car. New Jersey and New York are the last two States to be organized.

ROADS NEED REPAIRS.

The roads from Cumberland here are in need of repairs. Engineer Downing estimated today that $25,000 would put them in temporary shape for touring. He believes that a highway costing from $5000 to $10,000 a mile can be built across this State and that Maryland can perform her part of this great project as quickly as any other State along the line of the proposed Ocean-to-Ocean Highway.

Edward Smith, one of the prominent newspaper men of this city, took an active part in the meeting this evening. The newspapers of Maryland have joined the movement, and the story of the ocean-to-ocean highway is preached each morning. The crowds attracted by The Times car are keeping track of the movements of the machine as it is sent on toward the Great White Way in New York.

The run today was one of the red-letter tours of the long journey. Though the roads through the Alleghany Mountains are rough and rocky, The Times car reached here on schedule. In order to do this John Zak, the driver, was given a chance to "step on the throttle."

NEWS AT FREDERICK.

When a wire was received at Frederick, the town Barbara Frietchie made famous by hanging out the Starry Flag, the ocean-to-ocean highway organization knew that a throng was waiting for The Times car in the largest city of Maryland, forty-five miles away.

The roads from Frederick to this city are good. There is no speed limit to speak of on the county highways. The smaller towns have ordinances, but The Times car has been given the preference so often that it was worth taking a chance.

"Can I open her up a little?" Zak requested. Rather than disappoint the throng, Zak was allowed to let the ocean-to-ocean car out several notches and the forty-five miles were covered in sixty-two minutes. When the roar of the exhaust was heard on the main streets, the Good Roads slogan was sounded from many lips, and the mud-covered car was greeted by leading men who were swung into line for what several speakers were pleased to call "the greatest movement now before the people of this country."

W. E. G. Hitchins, a capitalist, is one of the officers of the Maryland division. He is taking a leading part in the great work in this State. Thomas F. Smouse, one of the largest lumber dealers of this State, is another. With a big touring car containing four other prominent men Mr. Smouse piloted The Times car across the county roads from Cumberland, and then pledged himself to work with hundreds of others in the great fight for Federal aid for a national highway.

ENLISTED FOR FIGHT.

C. A. Tenney, engineer of road construction for Western Maryland, was a passenger in The Times car from Cumberland to Clear Springs today. Engineer Tenney is out and out in his statement in favor of a national highway, and says he is willing to do all in his power to mould sentiment in favor of the mighty project.

Mayor George Young of Cumberland, piloted The Times car out of his city this morning, after having pledged himself to the good roads campaign. Mayor Young proved to be one of the big hustlers in this State.

This evening word was received from Frank H. Rosboro, vice-president of the Pennsylvania division of the Ocean-to-Ocean Highway Association, saying that arrangements have been made for a mass meeting in Philadelphia, providing The Times car can maintain its present schedule. The car is in shape for another hard run if necessary.

National Organizer Potter will call on President Taft tomorrow at Washington, and then will confer with leading Senators and Congressmen regarding the plan for the Federal aid campaign. The Times car has organized twelve States already, and more than 150 Congressmen and a score of Senators are concerned in this great plan. Col. Potter intends to call on each man through whose territory the national highway passes. The monster petition demanding Federal aid will not be presented until the next session of Congress in December.

After the Washington session, the request has been made that The Times car be driven through New Jersey and that Gov. Wilson be given a chance to express himself on the national highway project. The Times car will be kept out of politics, however, and every effort is being made to finish this great trip within the next four days.

CHICAGO HEAT.

(Continued from First Page.)

day with temperatures above 90, causing a score or more of scattered deaths and general suffering.

For the first time there were indications tonight that the siege was broken, in the metropolis, at least. A few drops of rain—the first in two weeks—fell after sundown, and cooling breezes followed.

In the record of prolonged hot spells the present siege does not appear likely to approach the record established a year ago, when more than a third of the country experienced temperatures of nearly 100 during the first two weeks in July, with a total of 1500 deaths reported. The present heat wave has taken lives which can be numbered by scores instead of hundreds.

In this city today the official temperature was 91, as compared with 93 yesterday, but notwithstanding the slight improvement, there were ten deaths. A year ago it was 95 deg. here. Boston and other New England points report temperatures above 95 today, with scattering deaths and many prostrations. The wave extended as far north as Montreal, where a temperature of 96 and one death were reported.

FARMS ARE SEARED.

HEAT IS INTENSE.

[BY A. P. NIGHT WIRE TO THE TIMES.]

WASHINGTON, July 10.—A few tantalizing thunder showers that pattered vainly on burned fields and steaming pavements were the only promises of relief in sight tonight from the wave of humid heat that deluged the country.

From East and West the Weather Bureau received reports of generally increased temperatures. Behind the stolid figures came a story of sweltering cities and seared farms. Increased death rates in the overcrowded cities and general suffering as a result of the oppressive heat were generally recorded.

New York and Chicago, East and Middle West, all caught the rising temperature. Throughout the New England and the Middle Atlantic States the mercury rose. The lower lakes and the lower Mississippi Valley, the Southwest and Northwest all showed increased temperatures. There was a slight let up in the upper lake region, and in the upper Mississippi Valley, but even there the temperature promised to rise tomorrow.

"There is no relief in sight," said the forecaster at the Weather Bureau tonight. "Today was generally warmer except a few spots where showers cooled things for a time. Temperatures are gradually rising and reports show the likelihood of further increases tomorrow. The heat wave, from all indications, will probably continue for some time.

The national capital sweltered under a blazing sun throughout the day, with legislators courting electric fans and cooling drinks.

Hot weather and the vacation spirit combined to drive the House leaders almost to despair, for they were virtually unable to command quorums either on the floor or in the committees. Today was set aside for the consideration of the naval appropriation bill by a Naval Affairs Subcommittee, but not enough members appeared. Other committees today were without quorums and could transact no business

ROYALISTS AS REBELS.

(Continued From First Page.)

Montalegre and Valencia, shooting or seizing all stray royalists. Cabeceiras de Basto is still in open revolt, 800 well-armed royalists holding a strong position there. The Fifth Infantry is now investing the town, but does not appear able to carry an attack.

REPUBLICANS REPULSED.

One assault has been made, but the republicans were repulsed by a hot fire from the quick-firing guns. Reinforcements are being rushed to the scene with heavy artillery and the town will be bombarded unless the royalists surrender.

Last night a royalist band attempted to penetrate to the interior through Corviera, but were driven back after two hours' fighting, with heavy loss.

Apparently the plan of the royalists was to stir uprisings in the districts of Braga and Vianna, making Braga the central point. This accomplished, they intended to proclaim a provisional military government.

The Almeida captured by the republicans and imprisoned proves not to be the African hero as reported, but a Miguelist partisan. Another royalist prisoner, severely wounded, lies in the hospital at Chaves. He says he is the son of Viscount Arcos.

HEAVY LOSSES OF THE ROYALISTS.

[BY A. P. NIGHT WIRE TO THE TIMES.]

PARIS, July 10.—A special dispatch to the Journal from Verina says that in the fight at Chaves, Capt. Couciero and nearly a thousand men with artillery made an attack on the town.

The garrison, which numbered only 200 men, replied vigorously from the shelter of the walls. The engagement lasted five hours, when the arrival of a regiment of cavalry caught the Royalists between two fires. A determined sortie by the garrison completed the defeat of the Royalists, who lost 180 men, killed or wounded, and many prisoners.

Couciero is reassembling his partisans near Cabeceiras de Basto.

GROVE L. JOHNSON ENTERS.

Father of the Governor Becomes a Candidate for Assemblyman in the Fourteenth District.

[BY A. P. NIGHT WIRE TO THE TIMES.]

SACRAMENTO, July 10.—Grove L. Johnson will be a candidate for the Republican nomination for Assemblyman in the Fourteenth District, which comprises half of the city of Sacramento. Johnson took out his nomination blanks today.

Johnson, who is the first candidate for the Assembly from either of the three Assembly Districts in the county, is the father of Gov. Johnson, but he is not and never has been identified with the progressive movement. He is classed as a conservative, and at the time of the Presidential primaries was a Taft adherent.

Mr. Johnson has served his district in Congress, has served in the State Senate and has served many terms as Assemblyman.

OROZCO IN JUAREZ.

(Continued from First Page.)

numbered 1500 men under Gens. Telez and Rabago, and carried several pieces of artillery. Twelve hundred rebel cavalry met at Laguna, fifty miles north of Chihuahua, but will probably retire in the face of the Federal force.

DECLARES OUTRAGES CANNOT BE ENDURED.

[BY A. P. DAY WIRE TO THE TIMES.]

WASHINGTON, July 10.—"Outrages in Mexico are becoming so frequent that this country cannot put up with them any longer. There will be big developments in the Mexican situation in a few days."

This was the prediction of Senator Mark Smith of Arizona, at the White House today. He added he had not talked about the Mexican situation with President Taft.

"We have got to do something—issue a proclamation or warn Mexico in some way," he said.

MEXICAN GOVERNMENT TO USE AEROPLANES.

[BY A. P. DAY WIRE TO THE TIMES.]

SAN ANTONIO (Tex.) July 10.—Three aeroplanes consigned to the "Governor of Torreon" were shipped through here last night. It is said the aeroplanes will be used by the Mexican government.

HUERTA AUTHORIZED TO GRANT AMNESTY.

[BY A. P. DAY WIRE TO THE TIMES.]

MEXICO CITY, July 10.—Gen. Huerta will be authorized at once to issue a proclamation of amnesty to all rebels of the rank and file and who surrender unconditionally within three weeks, according to a statement made yesterday in government circles. The amnesty will not apply to Orozco or his officials.

AIMED AT SECRETARY.

Resolution Offered in House Calls on Department of Agriculture for Data on Colorado Dam.

[By Federal (Wireless) Line to The Times.]

WASHINGTON BUREAU OF THE TIMES, July 10.—[Special Dispatch.] A resolution admitted by its author to be one of a series of shafts which he proposes to direct toward Secretary Wilson, whom he charges to be incompetent, as the head of the Department of Agriculture, was introduced in the House today by Representative Akin of New York. It calls on the Secretary to tell the House what he knows about the Stanley dam irrigation project near Denver, and how Jasper Wilson, the son of Secretary Wilson, came to obtain a lucrative position with that concern.

The resolution touches many subjects in a vague way. Akin refused today to disclose his informant, but says he has many persons waiting in Colorado to tell things they know, and insists it is up to the House to show up Wilson as unduly interested in the Stanley project.

Secretary Wilson refused to discuss the Akin resolution in any of its phases. Akin came to Congress last year on a combination of Democratic and Republican votes. He insists that he is a progressive Republican.

SUBMERGED IN GRIEF.

Death of Son and Sweetheart Overcomes Enmity of Texas Mother and Los Angeles Girl.

[BY DIRECT WIRE TO THE TIMES.]

FT. WORTH, July 10.—[Exclusive Dispatch:] In the crucible of a common grief, the enmity which has existed between Mrs. John Adams of San Antonio, Tex., and Miss Jane Laury of Los Angeles, has become sympathetic love, and today Mrs. John Adams passed through Ft. Worth on her way to Los Angeles, to attend the funeral of her only son, Fred Adams, who died two days ago, and beside his grave to beg forgiveness of Miss Laury for the opposition she has raised to the marriage of the two young people.

Adams wrote to his mother months ago, telling her of his love for the Los Angeles girl. His mother answered at once, begging him not to marry Miss Laury, and ever since that time she has made every effort in her power to change her son's mind.

She declares she had no reason for opposing the marriage except a mother's jealousy of a son's love, and says she will endeavor in every way to make reparation to Miss Laury for the wrong she thinks she has done her.

IN QUEST OF GOLD.

Another Syndicate Organized in London to Search for Millions Supposed to Be Hid on Cocos Island.

[BY CABLE AND DIRECT WIRE TO THE TIMES.]

LONDON, July 10.—[Exclusive Dispatch.] A syndicate has engaged a steamer for a treasure hunting expedition to Cocos Island, which will start out this week. The principal members of the party, including Mrs. Barry Till and Miss J. Brockley Davis, will join the expedition at Panama. These women, who were with the Navajo expedition which returned from Cocos Island a year ago and said nothing was found but three skeletons, now claim to have located the cave in which the pirate, Buelo, buried $100,000,000 gold, which he had seized from the Spanish.

Last year's expedition, which was known as the Till and Davis Company Limited, started from Panama in April, 1911. It returned a few months later without any treasure.

CHARGES INTOXICATION.

Witness Says Lackawanna Engineer Had Been Drinking at Time His Train Collided with Passenger.

[BY A. P. DAY WIRE TO THE TIMES.]

CORNING (N. Y.) July 10.—That William Schroeder, engineer of the express train that ran into the rear of Lackawanna passenger train No. 9 here last Thursday and caused the death of forty persons in the resulting wreck, was apparently intoxicated within four hours of the time he boarded the engine, was the testimony at the Coroner's inquest here today by Charles Kleproth of Elmira, N. Y., for many years a close personal friend of Schroeder.

Schroeder, it developed today, was late in reporting for duty on the day of the wreck. The train was held for him and he started without testing his engine.

Political.

WORST OF ALL IS ROOSEVELT.

Prohibition Chairman Calls Him Least Desirable.

Finds Fault With His Methods and Achievements.

Democrats in the House Are Severely Criticised.

[BY A. P. DAY WIRE TO THE TIMES.]

ATLANTIC CITY (N. J.) July 10.—A sensational attack upon President Taft, Col. Theodore Roosevelt, whom he condemned as the least desirable of all, and the Republican and Democratic parties in general, marked the beginning here today of the eleventh National Prohibition Convention.

Clinton N. Howard of Rochester, N. Y., temporary chairman of the convention, made a speech which bristled wit hdenunciation of the "boss-ridden, liquor-controlled old parties." He declared nothing in the way of a real reform was to be gained from either of them or from a third party dominated by Col. Roosevelt.

FROM THE DEMOCRATS.

"And what can be expected from the Democratic party? Less than nothing at all.

"Exactly the same influences that poisoned the Republican party at Chicago were in control at Baltimore.

"It may be said in truth that Woodrow Wilson was not Mr. Murphy's choice; but the campaign banner, decorated with his picture, was flung to the breeze in front of Tammany Hall one-half hour after his nomination, on the order of Charles Murphy by long distance telephone, and the candidate has since sent his regrets that a prior engagement prevented his presence at Tammany Hall on the Fourth of July."

"GOOD MAN."

The temporary chairman said that while Gov. Wilson was known as a "good man," the Prohibitionists are "not heer to elect a good man, but to kill the liquor traffic." McKinley and Harrison were "good men" in the White House, he added, "but they went out of office with the country more saturated with rum than when they went in."

After severely criticising the Democratic House of Representatives for its failure to enact legislation prohibiting the shipment of liquor into prohibition territory in the South, Chairman Howard turned his guns on Col. Roosevelt.

"How about the promised progressive Roosevelt party?" he was asked.

LEAST DESIRABLE.

"We already have two whisky parties," he said, "and do not need another. From the point of view of the Prohibitionists, by his record, public utterances and confessed personal habits, he is the least desirable of them all.

"Posing as the 'Thou shalt not steal' candidate because his partisans were not preferred over President Taft's in the convention, he brazenly boasts that he stole the Isthmus of Panama from Colombia and 'let Congress debate about it afterward.'

"Stealing is stealing, Mr. Roosevelt. When you taught that the end justified the means, you gave every thief a passport to heaven."

"VARIOUS BOSSES."

Mr. Howard referred by name to the "various bosses" at the two old party conventions, concluding with this sally:

"And to think of Billy Flinn, the vice-protector and promoter of Pittsburgh, and Timothy Woodruff of Brooklyn, masquerading as Roosevelt 'progressives.' What hope is there for reform in America at such unclean hands? Absolutely none."

The speaker predicted that the Prohibition party was certain of ultimate success and informally declaring the convention ready to transact business, urged that "all things be done decently and in order."

Hours before National Chairman Charles R. Jones called the convention to order crowds of cheering delegates, fully half of them women, marched to the pier. State delegations followed each other into the hall shouting prohibition rally cries.

The temporary chairman was presented with a gavel handed down from the beginning of the Prohibition party movement. It was a small one, and in accepting it, Mr. Howard said: "It is very evident that no big stick is necessary to rule over this convention."

TARIFF ISSUE PRESSES TO FORE.

[By Federal (Wireless) Line to The Times.]

WASHINGTON BUREAU OF THE TIMES, July 10.—[Special Dispatch.] The issues of the coming campaign were discussed at some length at the White House today, the majority of the President's callers being of one opinion, that the tariff will be the main issue. Senator Sanders said:

"Not only do I think the fight will be upon the tariff, but I believe before November 4 the voters will have made up their minds to hold to either the Republican or Democratic ticket."

"The tariff is already the main issue," said Representative Moore, "and on that question Pennsylvania will go overwhelmingly for Taft."

"The Democrats made the tariff the issue," said Representative Campbell, "and we accept their challenge. Beyond the tariff, the issues will be the administration of President Taft and his enforcement of the laws without fear or favor."

"While I am sure the tariff will be the big feature of the campaign, I think that fairness and decency will also be an issue," said Senator Townsend. "Mr. Taft has either made a successful President, or he has been a failure. He has not been treated decently, or fairly, and I believe that the square deal idea of the American people will always be appealed to."

Representative Willis said:

"The tariff is the big question ahead of us and must be settled."

"This will be another McKinley campaign and on the tariff, as the Republican party upholds it. President Taft will be re-elected," said Mr. Cameron of Arizona. "He is clear in his record on that question and will triumph."

"The tariff looms up as the real issue of the campaign," said Senator Gamble.

Among the White House callers were Senators Smith and Guggenheim, ex-Senators Massey and Hemenway, Representatives Howell, Anthony, Booher, La Follette, Dobbs, Clark and Jackson and ex-Representative Watson.

The President played golf at Chevy Chase this afternoon.

"NEVER HAD A CHANCE"

Roosevelt Tells Iowans How Close Senator Cummins Came to Getting the Nomination in Chicago.

[BY A. P. NIGHT WIRE TO THE TIMES.]

DES MOINES (Iowa) July 10.—Senator A. B. Cummins, in resolutions presented to the Republican State Convention Resolutions Committee today, urged that a committee be named to investigate the Chicago convention. The resolution says if Mr. Taft was fraudulently nominated Republicans would be excusable in bolting the convention; if not Iowa Republicans should support the ticket enthusiastically.

Theodore Roosevelt sent word to Iowa Republicans that so far as he knew there never was any chance of Senator Albert B. Cummins getting the nomination at Chicago. The telegram was in response to one from the Iowa Republicans, asking if it was true that the colonel had refused to give Cummins a chance.

The plan for holding a Roosevelt meeting following the convention has been abandoned.

MAY VISIT GOV. WILSON.

CLARK'S MIND NOT MADE UP.

[BY A. P. DAY WIRE TO THE TIMES.]

WASHINGTON, July 10.—Speaker Clark may go to Sea Girt Friday evening for a conference with Gov. Wilson. Both Mr. Clark and Majority Leader Underwood have acknowledged invitations to the Governor and have replied that they will visit him when the business of the House permitted. If the house adjourns over Saturday this week, the speaker probably will make the visit then. Mr. Underwood may accompany him.

Contingent.

DEPENDENT UPON TAFT'S SUCCESS.

HIS RE-ELECTION DEMANDED BY OUR ORIENTAL RELATIONS.

Bishop From Japan and Korea Says President's Policy in Far East Is Rapidly Strengthening American Influence—Regarded as the Nation's Greatest Statesman.

[By Federal (Wireless) Line to The Times.]

WASHINGTON BUREAU OF THE TIMES, July 10.—[Special Dispatch.] Bishop Merriam Colbert Harris of Japan and Korea, who is on a visit to this country, believes American interests, both religious and commercial, in the Far East would receive a disastrous blow if President Taft should fail of re-election. He declares that the preservation of the friendly relations between the United States and the powers of the Orient is dependent upon Mr. Taft's success at the polls in November.

Speaking of Mr. Taft and his influence in the Far East, Bishop Harris said:

"President Taft's policy in the Orient is going to strengthen the bonds of friendship between the United States and Japan and to maintain the 'open door' in China more than the policy of any other President. He is regarded in the Far East as America's greatest statesman, his policies doing wonders in advancing civilization.

"China recognizes that the success of the revolution and the organization of the republic were largely achieved through American influence over other powers.

"The President is regarded in the Orient as the lantern bearer of world peace and is also esteemed as the greatest and most efficient friend of foreign missionaries.

"He has gained for the missionaries greater respect and protection from the eastern nations. In fact, he has made the missionary a welcome figure throughout the East and civilization has made tremendous strides in consequence.

"I do not speak as a partisan, but as a Christian minister in charge of the greatest missionary field in the world."

Bishop Harris came to this country to attend the general Methodist Episcopal conference in Minneapolis. He was first appointed to Japan in 1872 and remained there until 1886. He was superintendent of the Japanese missions in San Francisco from 1886 to 1904, and during that period established Japanese missions in Hawaii and on the Pacific Coast, organizing them into the Pacific Japanese mission.

He was elected to his later station in May, 1904.

HOLD COFERENCE WITH PRESIDENT.

[BY A. P. NIGHT WIRE TO THE TIMES.]

WASHINGTON, July 10.—President Taft conferred today with Chairman Hilles. William Barnes, Representative Burke of South Dakota, vice-chairman of the Republican National Committee and Representative Moore of Pennsylvania, secretary, regarding whether an elector chosen on the Republican ticket could vote in the electoral college for Col. Roosevelt, running on a third party ticket.

In South Dakota the State convention already has named Roosevelt men on the Republican ticket. Similar action is expected in other States. The President and Mr. Hilles are expected to concentrate their attention upon this question.

"The cardinal plank in the 'Bull Moose platform'," said Representative Burke, "is 'Thou shalt not steal,' but the first thing that party did in my State was to steal the Republican electoral vote. The State Committee chose for electors men who have declared for Roosevelt, but they will go on the Republican ticket.

"If they are elected under the Republican banner they expect to vote for a man who has deserted the old party and is making one of his own. In South Dakota we can petition and put a set of Taft electors in the field, but in many States this is impossible."

Representative Anthony of Kansas told the President after the conference that Senator Curtis and other Taft leaders in Kansas expected to fight to prevent Roosevelt men being chosen as electors on a Taft ticket in the State primaries August 6.

The Taft men in Kansas have Taft electors in the field, but in case Roosevelt men are chosen they know of no way to keep them off the Republican ticket which goes before the voters in November.

"BURKE'S Dry Gin—exceptionous for cleanliness, delicacy and bouquet of flavor."

Theaters—Amusements—Entertainments.

HAMBURGER'S MAJESTIC THEATER— Broadway Near 9th St.
Second and Last Week of This Big Fun Show
KOLB & DILL — And their biggest and best singing and dancing company in the revised version of their greatest success. — "THE POLITICIANS"
Nights and Matinees SATURDAY and WEDNESDAY 25c to $1.
NEXT WEEK—STARTING SUNDAY NIGHT—NEXT WEEK.
Kolb & Dill
In their revised and brilliant new edition of Victor Herbert's musical comedy success,
"DREAM CITY"
Regular Kolb and Dill prices for this famous music, fun and girl show.
Seats for "Dream City" on Sale This Morning

BELASCO THEATER— Main Street, between Third and Fourth Sts. MATINEES TODAY SAT. and SUN.
2nd and Last Week of This Fine Fun Hit
John Barrymore — and the Belasco company offer Augustus Thomas' famous comedy, — "ON THE QUIET"
NEXT WEEK—STARTING MONDAY NIGHT—JOHN BARRYMORE and the Belasco company will offer Otis Skinner's great success,
"THE HONOR OF THE FAMILY"
with Mr. Barrymore in Mr. Skinner's original role. Seats now on sale.

EMPRESS THEATER— 20TH CENTURY VAUDEVILLE SPRING STREET, NEAR FOURTH
This Week—Three Big Laughing Hits
Barrows-Lancaster Co. — in the mile-a-minute fun hit, LIKE FATHER, LIKE SON.
The Famous Comedian NAT CARR IN HIS INIMITABLE HEBREW CHARACTERIZATION
Herron & Douglas — with Miss K. Cross and grand [illegible] PINKERTON'S FIRST CALL
AND FOUR OTHER FINE FEATURES.
MATINEE EVERY DAY—10c, 20c, 30c—2 SHOWS EVERY NIGHT.

BROADWAY, Between 6th and 7th— Phone Main 8427; Home 10277
Orpheum — THE STANDARD OF VAUDEVILLE
Coolest Spot in Town
MOUNTAIN ASH MALE CHOIR — Of Wales, Gt. Britain.
FLORENCE ROBERTS & CO. — "The Woman Interest"
BERT LESLIE & CO. — "Hogan, the Finder"
FOUR RITCHIES — Cross—That's All.
CARL DEMAREST — Dancing Violin
AL and FANNIE STEADMAN — Piano Capers.
WESTON & BENTLEY CO. — "Attorney at Law"
LA PETITE MIGNON — Cyclonic Contortion
Symphony Orchestra Concerts, 2 and 8 p.m. World's News in Motion Pictures.
Every Night at 8; 10-25-50-75c; Boxes $1; Matinees at 2 DAILY; 10-25-50c; Boxes $1.

SPRING STREET, Near Third— Formerly Belasco. Phones: A1360; Main 95
Fischer's Lyceum
Fischer's Follies Co., with May Boley
Last Week of The Hurrah Show — "The Yankee Prince" — Starting Sunday All Star Cast of — "Pinafore"
Nights, 8:15; Mats. Wednesday (25c), Thursday, Saturday, Sunday. Prices 10c to 75c

PANTAGES BROADWAY VAUDEVILLE—10c-20c-30c
Matinees Daily, 2:30—Nights, 7:10 and 9:00
The Flying Dreadnaught—Arthur LaVine and Co.
Louise George—Sam Hood—Leroy & Cahill
Frank A. Trenor & Co. in "A Yellow Scop"
Ernest Alvo Troupe
Democratic National Convention in Motion Pictures

THE AUDITORIUM— THEATER BEAUTIFUL. L. E. BEHYMER MANAGER
Coming Monday, July 15
THE DURBAR In Kinemacolor PRICES: 50c to $2
SEAT SALE WEDNESDAY AT AUDITORIUM. Boxes and Logea $3
WORLD'S GREATEST SPECTACLE REPRODUCED IN NATURAL COLOR.
Matinees 2:20 Daily—Evenings 8:20.

CAWSTON OSTRICH FARM—South Pasadena, Cal.
Visited by 150,000 people every year and pronounced the most interesting spot on the Coast. South Pasadena cars. Round-trip tickets 25c—including admission—at P. E. Depot or city store, 313 So. Broadway.

Lux Orientalis.

LIGHT FROM THE EAST ON THE LIVING ISSUES

[BY FEDERAL (WIRELESS) LINE TO THE TIMES.]

NEW YORK BUREAU OF THE TIMES, July 10.—[Special Dispatch.] The following editorial comments on topics of the hour are printed in eastern papers:

SELECTION OF HILLES.

CLEAN POLITICS.

[New York Sun, July 10:] The choice of Mr. Charles Dewey Hilles to be chairman of the Republican National Committee is gratifying to those who want politics kept clean between now and November. It must also be highly satisfactory to President Taft. In the triangular contest now opening the President will need every legitimate advantage that wise counsel can procure, and not the least of such advantage is the activity of an executive whose character and methods command the confidence of the rank and file of the Republican party, including its business men throughout the country. We believe that Mr. Hilles's appointment commands this general concern. He is entitled to it.

MR. TAFT NO QUITTER.

AND NEVER WILL BE.

[New York Herald, July 10:] Mr. Taft has never yet died under fire, and, complicated as the situation is, he is not likely to do so now. So far as his opponents in his own party are concerned, they would prefer to have the country in civil war or without a President, to having Mr. Taft re-elected.

APPROPRIATION CHANGES.

WASHINGTON, July 10.—Appropriations of $250,000 for the tariff board and $20,000 for the International Waterways Commission were restored to the Sundry Civil Bill reported today by the Senate.

Because of the bubonic plague situation the House appropriation for prevention of epidemic by the public health service was increased from $100,000 to $400,000.

The customs reforms proposed in the House bill were stricken out and an item of $250,000 for collecting the revenue from customs inserted. Likewise $250,000 for seacoast artillery buildings and $50,000 for the Kaithley-Overton Railroad, both in the Philippines, and $25,000 for a large range at Vancouver Barracks, Wash., were inserted.

The House bill was amended so as to continue the office of register and receiver of public moneys for land districts.

The provision in the House bill limiting the Department of Justice in employing attorneys who have just left the government service was stricken out.

Glacier Point Trail Now Open

In the Yosemite Valley. Camping is fine. In planning your vacation, decide on visiting this wonder of the world. Valley representative at No. 600 South Spring street, from 10 to 12 daily, to give information and plan trip. SOUTHERN PACIFIC.

"BURKE'S Dry Gin—is the finest dry gin imported—absolutely pure."

LEWIS' dingle finder costs more than other 5c cigars. Made of extra quality tobacco.

OBITUARY.

Col. William Herring.

TUCSON (Ariz.) July 10.—[By A. P. Day Wire.] Col. William Herring, who, in 1872 introduced in the New York Legislature the bill first [illegible] May 30 as Memorial Day, died here today, aged 79. Col. Herring also fathered the bill assuming Westchester county to the city of New York. He was Attorney-General of Arizona for a number of years.

George M. Hill.

SAN FRANCISCO, July 10.—[By A. P. Day Wire.] George M. Hill, a member of the State Board of Harbor Commissioners, died here today of typhoid meningitis. Hill was appointed by Gov. Johnson in August, 1911. He was 47 years old.

Col. W. C. Connelly, Sr.

PITTSBURGH, July 10.—[By A. P. Day Wire.] Col. W. C. Connelly, Sr., for thirty-four years the Associated Press correspondent for Western Pennsylvania, West Virginia and Northern Ohio, died last night after a illness of more than a year. Col. Connelly was born at Turtle Creek, near this city, on July 4, 1840. At the age he became a telegrapher. In 1861 he was appointed correspondent of the Associated Press in this city, succeeding Charles W. Fairbanks, former Vice-President of the United States.

Happenings

Examination.

WITNESS SAYS JUDGE SNORED.

Former Attorney Testifies in the Hanford Case.

School Teacher Declares She Saw Him Intoxicated.

Discharged Clerk Pleads Guilty and Is Sentenced.

[BY A. P. NIGHT WIRE TO THE TIMES.]

SEATTLE (Wash.) July 10.—United States District Judge Cornelius H. Hanford's alleged intemperate habits were the subject of the afternoon session today of the House Judiciary Subcommittee.

Miss Adelia Parker, a high school teacher, member of the bar and editor of a woman suffrage paper, swore that she had seen Judge Hanford intoxicated on the street cars on two occasions, which she described.

L. H. McMahon of Salem, Or., an orchardist, formerly an editor and lawyer, said he was in court on one occasion when, while an attorney was arguing a motion, the judge fell asleep, with his head thrown back and his mouth open. After about ten minutes, he said, the judge awoke, and the attorney began his argument all over.

QUOTED TESTIMONY.

McMahon testified:

"The judge awoke with a snore audible all over the courtroom. He went to sleep every afternoon during the time I appeared in his court. The judge snores when he sleeps. I think he falls asleep because of drinking intoxicants."

John C. Higgins, a Seattle attorney, testified he had never seen Hanford when there was the slightest suspicion of intoxication.

D. O. Fuhrberg, a liquor dealer, testified to have seen Hanford apparently drunk on the street.

HANSEN CASE.

Attorney Finch's examination had just been concluded when the committee adjourned at noon. Representative McCoy asked the witness:

"Do you know of any fact connected with the affairs of Heckmann and Hansen that would make it unlikely that if Heckmann and Hanson had been properly cared for by their attorneys they would now be in possession of their property?"

"No."

Taking up the note to a bank for $5000, signed by Heckmann, and Hanson and by Richard A. Ballinger as attorney for Heckmann, and to collect which Ballinger afterward sued as attorney for the bank, counsel for Hanford asked:

"Was Ballinger attorney for the bank at the time when he signed the note as attorney for the firm?"

"I presume he was," answered Finch.

"Do you know that he was?"

"I cannot say positively."

HOPKINS GUILTY.

Robert M. Hopkins, who was clerk of Judge Hanford's court from the time it was established in 1889 until Hopkins was removed in 1911, pleaded guilty today in the United States Court to two counts of an indictment charging embezzlement of $19,286, and was sentenced to imprisonment of two years on each count, the terms to run concurrently, and to pay a fine of $1000.

Hopkins was immediately taken to McNeil's Island penitentiar. His counsel in a statement to the court said Hopkins had repaid nearly all the money taken.

Hopkins was removed from office last August after an investigation of his accounts by Inspector M. C. Masterson. When the announcement was first made that discrepancies were found in Hopkins's accounts, Judge Hanford issued a statement, vouching for the probity of his clerk.

MOTHER AND SON SEARCHING.

Los Angeles Pair Looking for Each Other in San Francisco With Assistance of the Police.

[By Federal (Wireless) Line to The Times.]

SAN FRANCISCO BUREAU OF THE TIMES, July 10.—[Special Dispatch.] Mrs. Andrew Welch of Los Angeles today asked the police to look for her son, James, 20 years of age, whom she failed to find after a search that lasted yesterday afternoon and last night.

Within an hour after Mrs. Welch appealed to the police her son, James, seized the aid of the police in finding his mother. He had been looking about the city all yesterday afternoon and last night for his parent, and expressed the fear that an accident had befallen her.

Now the police are looking for both Mrs. Welch and her son. They hope to bring the two together. Mrs. Welch came to this city several days ago, after leaving with James instructions as to how he would find her when he arrived in San Francisco on the steamer Rose City. James arrived yesterday and went to the hotel at which he expected to find his mother. She was not there. While he was out making inquiry for her Mrs. Welch went to the dock and found that, while her son's name appeared upon the passenger list, no one could give her any trace of his whereabouts.

MAGAZINE MAN IN JAIL.

Leslie Wheeler Reid Is Rearrested in San Francisco in Connection With Alleged Diamond Transaction.

[BY A. P. NIGHT WIRE TO THE TIMES.]

SAN FRANCISCO, July 10.—Leslie Wheeler Reid, until recently one of the proprietors of a weekly magazine published here, was rearrested today on a grand larceny charge, brought against him by Mrs. Caroline Swears, who charges him with having fraudulently obtained a diamond ring worth $1000.

Reid was arrested several days ago on a charge of embezzlement brought by Mrs. Swears, who is part owner of a jewelry company, the accusation being that Reid failed to pay for jewelry which he had obtained. Today's rearrest is in connection with transactions unmentioned. Today's rearrest relates to a transaction previously unmentioned. Reid is in jail in default of $4000

Happenings on the Pacific Slope.

Examination.

WITNESS SAYS JUDGE SNORED.

Former Attorney Testifies in the Hanford Case.

School Teacher Declares She Saw Him Intoxicated.

Discharged Clerk Pleads Guilty and Is Sentenced.

[BY A. P. NIGHT WIRE TO THE TIMES.]

SEATTLE (Wash.) July 10.—United States District Judge Cornelius H. Hanford's alleged intemperate habits were the subject of the afternoon session today of the House Judiciary Subcommittee.

Miss Adelia Parker, a high school teacher, member of the bar and editor of a woman suffrage paper, swore that she had seen Judge Hanford intoxicated on the street cars on two occasions, which she described.

L. H. McMahon of Salem, Or., an orchardist, formerly an editor and lawyer, said he was in court on one occasion when, while an attorney was arguing a motion, the judge fell asleep, with his head thrown back and his mouth open. After about ten minutes, he said, the judge awoke, and the attorney began his argument all over.

QUOTED TESTIMONY.

McMahon testified:

"The judge awoke with a snore audible all over the courtroom. He went to sleep every afternoon during the time I appeared in his court. The judge snores when he sleeps. I think he falls asleep because of drinking intoxicants."

John C. Higgins, a Seattle attorney, testified he had never seen Hanford when there was the slightest suspicion of intoxication.

B. O. Fuhrberg, a liquor dealer, testified to have seen Hanford apparently drunk on the street.

HANSEN CASE.

Attorney Finch's examination had just been concluded when the committee adjourned at noon. Representative McCoy asked the witness:

"Do you know of any fact connected with the affairs of Heckmann and Hanson that would make it unlikely that if Heckmann and Hanson had been properly cared for by their attorneys they would now be in possession of their property?"

"No."

Taking up the note to a bank for $100, signed by Heckmann, and Hanson and by Richard A. Ballinger as attorney for Heckmann, and to collect which Ballinger afterward sued as attorney for the bank, counsel for Finch asked:

"Was Ballinger attorney for the bank at the time when he signed the note as attorney for the firm?"

"I presume he was," answered Finch.

"Do you know that he was?"

"I cannot say positively."

HOPKINS GUILTY.

Robert M. Hopkins, who was clerk of Judge Hanford's court from the time it was established in 1889 until Hopkins was removed in 1911, pleaded guilty today in the United States Court to two counts of an indictment charging embezzlement of $19,286, and was sentenced to imprisonment of two years on each count, the terms to run concurrently, and to pay a fine of $1000.

Hopkins was immediately taken to McNeil's Island penitentiar. His counsel in a statement to the court said Hopkins had repaid nearly all the money taken.

Hopkins was removed from office last August after an investigation of his accounts by Inspector M. C. Massie. When the announcement was first made that discrepancies were found in Hopkins's accounts, Judge Hanford issued a statement, vouching for the probity of his clerk.

MOTHER AND SON SEARCHING.

Los Angeles Pair Looking for Each Other in San Francisco With Assistance of the Police.

[By Federal (Wireless) Line to The Times.]

SAN FRANCISCO BUREAU OF THE TIMES, July 10.—[Special Dispatch.] Mrs. Andrew Welch of Los Angeles today asked the police to look for her son, James, 26 years of age, whom she failed to find after a search she had made yesterday afternoon and last night.

Within an hour after Mrs. Welch appealed to the police her son, James, called the aid of the police in finding his mother. He had been looking for the city all yesterday afternoon and last night for his parent, and expressed the fear that an accident had befallen her.

Now the police are looking for both Mrs. Welch and her son. They hope to bring the two together. Mrs. Welch came to this city several days ago after leaving with James instructions as to how he would find her when he arrived in San Francisco on the Rose City. James arrived safely and went to the hotel at which he expected to find his mother. She was not there. While he was out making inquiry for her Mrs. Welch went to the dock and found that her son's name appeared upon the passenger list, so one could give her any trace of his whereabouts.

GIVES BIRTH TO TRIPLETS.

Long Beach Woman Becomes Mother of Son and Two Daughters.

[By Federal (Wireless) Line to The Times.]

SAN FRANCISCO BUREAU OF THE TIMES, July 10.—[Special Dispatch.] Busy Dr. Stork had quite a job on his hands when he paid an official visit to Mrs. J. P. Smith of Long Beach, temporarily a patient at one of the local hospitals. When his mission had been fulfilled, the great family of Smith had been increased by three—one little Mr. Smith and two little Misses Smith. Mother and triplets are reported to be doing nicely.

MORRIS POSES AS IRISHMAN.

Warrant Is Issued for His Arrest at Instance of Celtic Partner, Who Alleges He Has Been Mulcted.

[BY A. P. DAY WIRE TO THE TIMES.]

SAN FRANCISCO, July 10.—Posing for six years as an Irishman, Moses Morris mulcted Lawrence Muldowney, a genuine son of Erin, of nearly $9000 by means of forged checks and switching of safe deposit box keys, according to a warrant issued for Morris's arrest here today after an investigation by the police. It was upon the German Savings and Loan Society that Morris perpetrated most of his alleged forgeries.

Muldowney and Morris were partners as contractors in plastering, Morris doing most of the banking.

Morris left San Francisco on business a few days ago and Muldowney visited his safe deposit vault to obtain some money from a box in which he had placed, several months ago, $2800, according to his statement to the police today. He was surprised to learn that the key he presented belonged to a box hired by Morris. Morris's continued absence then made Muldowney suspicious, but when told by the bank officials that any money lost from his box would be made good by the bank he was reassured. He might still have been awaiting Morris's return had he not received an envelope containing two safe deposit keys, and a something, he said, in the nature of a written confession.

Morris's alleged impersonations of Muldowney at the paying teller's windows have covered a period of nearly seven years.

CHEER SONG; ROB SINGER.

After Applauding Young Woman's Number at Cabaret Two Men Waylay and Relieve Her of Diamonds.

[BY A. P. DAY WIRE TO THE TIMES.]

SAN FRANCISCO, July 10.—"If the wealth of all the world were mine, I'd lay it at your feet."

Mrs. Ada Clark sang this song at a local cabaret last night. The young men were interested listeners and applauded heartily. Mrs. Clark later walked home unattended. She was approached by two men, one of whom said deferentially:

"Excuse us lady, but please make good."

She recognized the men who had shown much appreciation of her song.

"What do you mean?" she asked.

"We mean you'd better come through with the sparklers."

She gave them her diamond earrings.

WOMEN TRY FOR BADGES.

Seventy-five of Them, from Thirty to Sixty-one Years of Age, Want on Seattle Police Force.

[BY DIRECT WIRE TO THE TIMES.]

SEATTLE, July 10.—[Exclusive Dispatch.] Seventy-five women, the youngest 30 and the oldest 61, will take the civil service examination tomorrow for the position of policewomen, a position recently created by the City Council through the efforts of Councilman Auston E. Griffiths.

Up to date the Chief of Police has authority to employ four policewomen, but it is understood that when the tax budget is made up for 1913, work on which will begin within two weeks, an effort will be made by certain of the Councilmen to reduce the number of men in the police department and increase the number of women. This plan is credited with having the support of a number of the city officials. Whether or not Chief of Police Claude Bannock has agreed to such a plan has not been announced, but it is understood that the Mayor is not opposed to the employment of more women in the police department.

CANDIDATES MUST ACT.

OPEN SEASON ABOUT OVER.

[BY A. P. NIGHT WIRE TO THE TIMES.]

SACRAMENTO, July 10.—Aspirants for nominations for Congress, State Senate or State Assembly have two weeks left in which to secure their nomination petitions and place them on file in the offices of the County Clerks or registrars of voters, according to the provisions of the State primary law. Then five days later these same petitions must be filed with the Secretary of State, so that July 25 will be the last day on which nominations will be filed in the State Secretary's office.

WEEKLY REST DAY WANTED.

INITIATIVE TO BE INVOKED.

[BY A. P. NIGHT WIRE TO THE TIMES.]

SACRAMENTO, July 10.—Colusa county sent in a "weekly rest day act" petition today, invoking the initiative for the establishment by law of one day a week for rest—Sunday. The proposed law seeks to do away with liquor selling, all unnecessary work and all sports on the Sabbath. Some of the exceptions listed are operation of railroad trains, loading and unloading perishable goods and freight, running street cars, telephones and telegraph, the operation of hotels and restaurants, lodging-houses and places necessary for health, such as drug stores.

Glacier Point Trail Now Open

In the Yosemite Valley. Camping is fine. In planning your vacation, decide on visiting this wonder of the world. Valley representative at No. 600 South Spring street from 10 to 11 daily to give information and plan trip. SOUTHERN PACIFIC.

Inner Man.

ELKS PARTAKE OF SEA VIANDS.

Twenty-five Thousand Feast on Salmon at Portland.

Two Tons of Potatoes Eaten as a Mere Incidental.

Amusement Park Thrown Open to Delegates.

[BY DIRECT WIRE TO THE TIMES.]

PORTLAND (Or.) July 10.—[Exclusive Dispatch.] The biggest feast ever pulled off in Portland was managed at the Oaks on the occasion of the salmon barbecue to visiting Elks and their families this evening when 25,000 visitors feasted at the 600-foot board, the piece de resistance being 5000 pounds of Royal Chinook salmon fresh from the Columbia and hot off the coals on which it was broiled.

In addition to the salmon, which for the most part was donated by Columbia River salmon packers, there were consumed two tons of potatoes which, with 500 bunches of onions, 500 bunches of radishes, 100 boxes of celery, 100 gallons of oil, fifty pounds of salt, ten pounds of white pepper and 100 dozen eggs, were made into a salad. With this were served 6500 loaves of bread, 426 rolls of butter, 100 boxes of crackers and 100 pounds of coffee in souvenir mugs, 5000 of which had been purchased for the occasion.

A Pacific Coast clam chowder was another feature of the feast, 100 boxes of clams having come from the Coast today. The commissary department provided 30,000 paper plates, the same number of paper napkins together with knives, forks, spoons and other utensils in ample abundance to facilitate rapid serving of the huge crowds.

In addition to the feast, all the concessions at the big amusement park were freely open, without price to the Elks and their friends. The chutes, joy wheel, tickler, skating rink, etc., were all thronged, and there was continuous vaudeville, out-of-door amusement features and band concerts, all of which were free.

The festivities at the Oaks started early in the afternoon and continued until midnight.

GRAND LODGE VOTES TO MAINTAIN RULE.

[BY A. P. NIGHT WIRE TO THE TIMES.]

PORTLAND (Or.) July 10.—The Grand Lodge of the Benevolent and Protective Order of Elks decided today by a large majority to maintain its rule regarding affiliation fees in subordinate lodges. This rule permits a lodge to exact from a member of another lodge applying for transfer the difference that may exist in the initiation fee of the lodge in question. A sentiment had been shown to do away with the differential payment.

The Committee on Ritual in its report recommended that no action be taken in the matter of the lodge goat. A year ago at the instigation of the big city lodges the goat was abolished as a part of the initiation ceremonies on the ground that it lacked dignity. The lodges in many of the smaller cities so strenuously objected to the abolishment of the goat that it was brought before the Ritual Committee a second time for consideration. The committee refused to recede from its action and was upheld by the Grand Lodge.

PRESERVING THE ELK.

The Committee on Preservation of Elk in its report today stated that the Federal government had appropriated $7000 for the preservation of existing herds and that bills are pending in Congress for further protection of the animal.

The Grand Lodge put consideration of the reconstruction of the national home over until tomorrow. The Committee on National Home, it is understood, will refer back to the Grand Lodge the queston of rebuilding the home at Bedford, Va., or constructing a new home in some other city. It is the general opinion that the whole matter will be laid on the table for at least another year.

The principal amusement feature today was a great salmon barbecue, which the local Elks' lodge gave in honor of the visitors. It was estimated that more than 20,000 partook.

The annual parade of the uniformed rank will be held tomorrow. Entries indicate that there will be over 15,000 Elks in line.

SUCCEEDS HIMSELF.

Robert W. Brown of Louisville, Past Grand Exalted Ruler, will succeed himself as chief justice of the grand forum for the coming year. The position on the board made vacant by the death of John F. Donovan of Milwaukee, Wis., will be taken by Edward W. Rightor of New Orleans, present chairman of the Judiciary Committee. The appointments have been made by the Grand Exalted Ruler Sullivan and confirmed by the Grand Lodge.

The task of the Judiciary Committee, which has been engaged for the present week wading through amendments, resolutions and suggestions relating to modifications or revision of the constitution of the order, has been completed and the Grand Lodge listened today to the recommendations of the committee. Deliberations were kept scrupulously secret. The reports of the elections and distributions committees were merely formal and were placed on file.

The most intense interest of the convention delegates centered in the report of the Repeal Committee because of the drastic revision advocated by certain subordinate lodges.

The report of the Grand Trustees also is likely to command attention. The report on the new Elks home project will consume probably most of the day tomorrow after the parade. How to raise the $500,000 necessary for the completion of the home with only $90,000 in sight is the problem facing the Grand Lodge.

SAN FRANCISCO'S BOOM.

Today's proceedings in Elkdom started sharply at 12:01 a.m. when the San Francisco delegations purloined Idaho's prize donkey, borrowed the big fife and drum corps of the Great Falls, Mont., delegates, and started a parade headed by their own military band in furtherance of their campaign to secure the grand lodge session and annual reunion of the Benevolent and Protective Order of Elks for 1915.

With the election of officers out of the way, San Francisco and Seattle held undisputed sway in the political field today and the big delegations from both cities worked overtime in setting forth the bright particular reasons why the Elks should visit each city in the year of the great Panama-Pacific Exposition.

ECHO OF AN ABDUCTION.

Young Wife Obtains a Divorce from Husband Serving Time on Conviction of Robbing His Mother-in-law.

[BY DIRECT WIRE TO THE TIMES.]

SAN FRANCISCO BUREAU OF THE TIMES, July 10.—[Exclusive Dispatch.] Mrs. Helen Whitson de Lorme, who achieved notoriety recently when Henri de Lorme was charged with abducting her from this city to the Santa Cruz Mountains with the police in pursuit, was granted an interlocutory decree of divorce by Judge Wood in the Superior Court today.

Following the failure of a jury to convict De Lorme of being a white slaver, subsequent to the abduction, the couple married here in October.

De Lorme now is serving a sentence of six months in the County Jail for burglary committed in the home of his mother-in-law, Mrs. Catherine Johnson.

Mrs. Johnson was the supporting witness for her daughter in today's proceedings. De Lorme, although served with the complaint at the time the suit was filed, failed to answer and was not represented in court.

Mrs. De Lorme, who is but 18 years of age, testified that before and after their marriage De Lorme tried to induce her to enter a dance hall. She said he told her she could earn $100 a night.

SURVIVES HIS BULLET WOUND.

Portland Stage Manager Shot by Minister Thought to Be Insane Is Expected to Recover.

[BY A. P. DAY WIRE TO THE TIMES.]

PORTLAND (Or.) July 10.—Herman P. Emery, stage manager of a local theater, who was shot last night by Otto Ward Pinch, said to be a minister of Tacoma, Wash., is doing well today. The attending physicians say he will recover.

Pinch attempted to get into the stage door of the theater, but was refused admission by Emery, whereupon Pinch shot the stage manager, the bullet entering the lower abdomen. Pinch, who was captured soon after the shooting, is said by the prison officers to appear insane.

WILL BE IN THE FIELD.

PROHIBITIONISTS ACTIVE.

[BY A. P. NIGHT WIRE TO THE TIMES.]

SACRAMENTO, July 10.—That a movement is on in the southern part of the State, at least, to have prohibitionist party candidates at the State primaries September 3, is indicated in letters received today by the Secretary of State from the County Clerk of Los Angeles county and from A. A. Phelps, county chairman of the party in San Diego. The Los Angeles County Clerk states that a movement has been started in that city by the party leaders, and the letter from Phelps asks for copies of the State primary law.

ANGELENO FILES PETITION.

CANDIDATE FOR STATE SENATE.

[BY A. P. NIGHT WIRE TO THE TIMES.]

SACRAMENTO, July 10.—The Secretary of State today received the nomination petition of William E. Brown, who seeks the Republican nomination for the State Senate from the Thirty-seventh District, Los Angeles. A request was received from Richard T. Blow of Pasadena for nomination blanks, Blow will become a Democratic candidate for Congress from the Ninth Congressional District.

VESSELS IN COLLISION.

WINDJAMMER IS DAMAGED.

[BY A. P. NIGHT WIRE TO THE TIMES.]

SAN FRANCISCO, July 10.—The sailing schooner Bertha Dolbeer collided with the British steamer Tuscarora, off the lightship, near here early today. The Bertha Dolbeer lost her jib-boom and head-gear and was towed back to port by the steamer Johan Poulson. The Tuscarora was uninjured. The Bertha Dolbeer was bound for Gray's Harbor. The Tuscarora was inward-bound.

DEFENDS WITH TEETH.

COLTON, July 10. — Officers searched the countryside today for a young man who escaped after his hands and fingers had been severely mutilated by Mrs. Maria Egan, who bit him when he tried to attack her last night. Mrs. Egan met the man on the road to her home. As is customary in the country she accepted a ride in his buggy, but instead of letting her out, the assailant drove to a lonely spot, where he attempted to choke her. Mrs. Egan managed to sink her teeth in the hands of the assailant, and she said she nearly bit them off before he jerked away and fled. The woman's waist was covered with blood from the wounds inflicted on the man's hand by her teeth.

SLOPE BRIEFS.

Watchman Is Electrocuted.

SAN FRANCISCO, July 10.—[By A. P. Day Wire.] While experimenting with a new electric drill, Hugh Riley, night watchman in the Ralston Iron Works, was electrocuted late last night. Riley leaves a widow and two children.

Woman's Slayer Held.

REDDING, July 10.—[By A. P. Day Wire.] William G. Landis, a merchant of Buckeye, Cal., who shot and killed Mrs. Sarah R. Bradford in that town May 21, was held to answer here today, to the Superior Court. Bail was fixed at $15,000. No defense was offered at the preliminary examination. Landis and Mrs. Bradford quarreled over business matters. He said he shot her in self defense.

Victim of Stove's Fumes.

SAN FRANCISCO, July 10.—[By A. P. Night Wire.] Johnson Elliott, who came here recently from Seattle, was asphyxiated in the home of his brother, John Elliott, this morning. Elliott suffered from asthma and while seated in a chair during the night, turned on a gas stove and as he leaned over to light it, was seized with a fit of coughing and overcome by the fumes.

EXPRESSIONS OF ESTEEM.

WATTS, July 10.—Mr. and Mrs. J. H. Macartney and family, who have been residents of this city, are to leave for San Francisco Friday, having sold their property here. Last night a number of their friends gave them a farewell party. Cut glass presents were given them as expressions of esteem.

"BURKE'S Dry Gin—second to none, demanded everywhere by connoisseurs."

SUMMER CLOTHES

get hard wear and should be carefully made of good materials if you would have them look well.

OUR SUITS

look well, because we find it pays to use the very best of materials and satisfy our customers, and because we employ only tailors who are artists in their line. Our prices, nevertheless, are very attractive.

Shields & Orr
Importers
201-205 Delta Building,
426 S. Spring St.

BRIBERY OF BELL BOYS.

(Continued from First Page.)

comment upon the stories told by the boys and even declined to give out their names. A stenographer was called to take down every word of both boys' stories and it was said in the evening that they varied widely. It was noted that Deuter left the Criminal Court building unaccompanied and this led to a report that he had not admitted he swore falsely when he testified at the trial that he had seen Mrs. Henning and Mr. Funk in the Grand Pacific Hotel.

On the other hand Enright, who is known to have told much that he knows, was kept under continuous surveillance. He was brought to the Criminal Court building by a law clerk in the offices of the firm employed by Mr. Funk, and was kept under careful guard to prevent any agents of Attorney Donahoe from talking to him.

BEFORE THE GRAND JURY.

It is said that Slavin is due to tell what he knows to Mr. Wayman tomorrow, and he may be taken straight before the grand jury.

"I think it will be shown that overtures were made to practically every bell boy in the hotel to become a witness for the crowd," a detective who has worked on the conspiracy plot for weeks, said this evening. "It has been said that Slavin was paid $1000 and then failed to show up as a witness. I don't think he got that much, but he got hundreds all right. The other fellows did, too. It will be shown that the bell-boy item of the Funk prosecution ran into the thousands, or close to it.

"We have evidence also tending to show that attempts were made to get bell boys of the Congress Hotel, where both of the Hennings used to work, to go on the stand as witnesses against Mr. Funk. The agents didn't stop with the bell boys.

"They talked to chambermaids and porters—any employees whom they believed would serve their purpose to blacken the name of the man they were after. The surprise to us is that with all their scouting only one boy, Eddie Deuter, was found who stuck as far as the witness stand. We are now trying to get a trace of several hotel employees who left the city when the trial became hot, and whom we suspect were spirited away to prevent them from telling what they knew."

Besides the bell-boy feature, it was learned that friends of Mrs. Henning, who has already confessed her part in the frame-up, are willing to come to the front and corroborate her in many details.

TEETH Without Plates.

We Can Replace Them Without a Plate

The work is guaranteed to look natural, feel natural and for masticating purposes equal to Nature's own. We make Reproration Plates, which do wonders towards restoring the mouth to its youthful lines and appearance. Our Combination Plates used where one or more teeth remain in the mouth, are self-supporting and roofless. Every facility for doing high-class dentistry is ours, and our prices are very reasonable. Each piece of work is guaranteed. Isn't that fair enough?

Office Hours:
8 to 6: Sundays 9 to 12
Dr. W. F. Huddel
Reliable Dentist
303½ S. BROADWAY, COR. SECOND.

Beeman & Hendee
351-353 So. BROADWAY
Vacation Toys at Reduced Prices

A visit to our Third Floor Toy Department will well repay Mothers and Fathers who want to secure a few Toys for the Youngsters to take with them during vacation. Certain lines of pretty Dolls are considerably reduced in price—as are many Iron Toys—including small wheel goods, and the like—which will appeal to active Youngsters.

GAMES AT 10c AND 15c
Including Values to 25c.

Many interesting Games that will amuse and please the Little People.

ALL DRUMS REDUCED.
All Pianos Reduced.

Excellent selections of these Toy Instruments at considerable savings.

New Vacation Books For Boys and Girls.
New Toys Arriving Daily

Broadway Readers' Club Book Is Day.

ARTHUR LETTS
Broadway Dep't Store
HOME 10571. BDWY 4944. BROADWAY COR. 4TH. L.A.

Barber Shop Second Floor.

Summer Clearance Sale
All Men's Suits
Startling Reductions.

—We're crowding down the Men's Clothing stock; we've placed every suit upon the firing line. Considering the little change of style in Men's Suits the reductions are indeed remarkable.
—Even the staple blue serges, black serges and the smart grays and mixtures—they're all included.
—Furthermore, these reductions are bona fide. We permit no exaggerations and no juggling. Broadway sales are conducted upon their merit and deal with facts only.

$25.00 Suits now.....$18.75 $15.00 Suits now.....$11.25
$20.00 Suits now.....$15.00 $12.50 Suits now.....$9.35
$10.00 Suits now.....$7.50

—Note this, these suits are remarkable values at the regular prices.
—We make all necessary alterations free. The reductions are made in the interest of good merchandising, that the stocks may be cleaned up from season to season.

White Silveroid
Pioneer Roofing

No matter where you go in Los Angeles where building operations are in progress you will see Pioneer roofing being used.

One reason builders are using it so extensively is that Pioneer Roofing has PROVEN ITSELF. New builders KNOW that in using it they are making no mistake—no experiment.

Another, and more important reason is that Pioneer Roofing SAVES THEM MONEY, which is, after all, the first and last word as to why the public should buy it.

Ask Us to Show You the Advantages of
BEAVER BOARD

Ideal for walls and ceilings in new houses—for rest rooms, telephone booths, etc. Barren attics or cellars can be converted into comfortable rooms. Many tasteful panel arrangements are possible with Beaver Board. We are distributors. Booklet and samples free.

PIONEER PAPER CO., 247-251 S. Los Angeles St.

All Home Building Stocks Sold at Reduced Prices. We Can Save You Big Money

We Offer:
Funding Company of Cal.
Home Makers.
Home Builders (Mason O.H.)
Home Builders of Los Angeles.
Commonwealth Home Builders.
California Home Builders.
Southern California Home Builders.
Mutual Home Builders.
Pacific Home Builders.
Phoenix Home Builders.
Golden West Home Builders.
National Home & Town Builders.
Western Building & Investment Co.
Consolidated Realty Co.
L. A. Investment Co.

We pay highest market prices for above stocks.

H. N. Willard, Broker
Ground Floor, 609 S. Spring Street,
Los Angeles, Cal.—Phone A4515.

July 11th and 12th

SALT LAKE ROUTE

Additional Dates For Eastern Trips

Round Trip Tickets at reduced fares to many points east of and including Denver, will be sold July 11 and 12 and also on the 15th, 16th, 22nd, 23d, 29th, 29th, 30th and 31st.

Return limit October 31st.

Particulars at Salt Lake Route Offices.

Los Angeles Office, 601 S. Spring St.

The Oldest Blood Disease

The most ancient history furnishes evidence that mankind suffered with Contagious Blood Poison. The disease has come down through all the ages and is to-day, as it has ever been, a scourge and blight upon humanity. The symptoms of Contagious Blood Poison are the same as in its earliest history, but its cure has now become an accomplished fact. S. S. S. is an antidote for the virus of Contagious Blood Poison, and cures it in all its forms and stages. A person who has been cured of Contagious Blood Poison by the use of S. S. S. need not fear a return of its symptoms at any future time. This great medicine checks the progress of the poison and gradually but surely all sores and eruptions heal, ulcerated mouth and throat pass away, the hair stops falling out, copper-colored splotches fade away, and when the blood is thoroughly purified no sign of the disease is left. Home Treatment Book and any medical advice free to all who write.

PURELY S.S.S VEGETABLE

THE SWIFT SPECIFIC CO., ATLANTA, GA.

WEBB'S HAIR TONIC

Cures Dandruff—stimulates growth of hair—prevents falling. The best hair tonic ever produced. For sale by BOSWELL & NOYES. 50c
300 South Broadway, Corner Third.

Low Rates

NOW ON FROM THE EAST.
GET OUR SPECIAL RATES EAST.
CHOICE OF ROUTES.
C. A. THURSTON, G.A., C. & N.W.Ry.
605 SO. SPRING ST.

Washington.

LORIMER CASE GOES TO VOTE.

Concluding Speeches Will Be Made During the Day.

Senators Protest Against the Clamor of Hysteria.

Find Food for Sober Thought in Henning Confession.

[BY A. P. NIGHT WIRE TO THE TIMES.]

WASHINGTON, July 10.—When the Senate took up the Lorimer case today it was indicated that all speeches except Senator Lorimer's would be concluded and that a vote would be reached tomorrow.

Senator Johnston of Alabama, opened today's session. He conceded a popular demand for Lorimer's unseating and said he knew he would be on the unpopular side in supporting the Illinois man.

ROOSEVELT CONDEMNED.

Senator Johnston condemned as "un-Christian and un-American" Col. Roosevelt's course in declining to sit with Senator Lorimer at the Hamilton Club's dinner at Chicago.

Senator Jones of Washington, who opposed Lorimer at the first trial, but who supports him now, said he had changed his convictions because he had personally heard the witnesses against Lorimer. He complained of public clamor in the case and charged it was having too much influence in determining the votes of Senators.

IRRITATION.

This statement aroused William Alden Smith of Michigan, who confessed to irritation as to what he characterized as "covert and insinuating intimations in the press in support of Mr. Lorimer that those in opposition lack honesty and courage and are subject to influence by public clamor."

Senator Jones denied any intention of criticising the attitude of others, but asserted there had been too much effort to control public sentiment in opposition to Lorimer. He admitted there also had been perjury on both sides.

The two Senators discussed the evidence at some length, and Mr. Smith finally referred to the recent lawsuit brought in Chicago by John Henning against Clarence Funk, general manager of the International Harvester Company, in which Henning charged Funk with alienation of his wife's affections.

Henning lost his case and his wife is said to have confessed that the charge was a conspiracy to injure Funk for his sentiment against Lorimer. Senator Smith said he thought the suit had been brought to affect the Lorimer case.

Reference to perjury brought out a vigorous statement from Senator Jones. He expressed the opinion that the money distributed by Lee O'Neil Browne had been contributed by "whisky interests."

"There is no positive evidence, but from the record it is the most probable theory as to where the money came from," he said.

"Isn't it just as reasonable to suppose that the corruption fund was used to elect Lorimer as to influence legislation?" Senator Pomerene asked.

"I do not think so," replied Mr. Jones. "It was a legislative fund and there is nothing in the record to indicate that the money was used for any other purpose."

TOUCHED BY HER POEM.

PRESIDENT PARDONS WOMAN.

[BY A. P. NIGHT WIRE TO THE TIMES.]

WASHINGTON, July 10.—A prisoner-mother's poem, woven about the desolation of her only child, so touched President Taft's heart that he today commuted to expire at once the five and one-half-year sentence of May E. Brown, convicted at Salt Lake City, June 20, 1911, of violating the white slave law. The trial judge and United States Attorney indorsed the woman's appeal for clemency, the first granted in a white slave case.

WILL OF COGHLAN FOUND.

Next of Kin Who Have Been Dividing His Estate May Have to Make Restitution to Administrator's Son.

[BY CABLE AND DIRECT WIRE TO THE TIMES.]

LONDON, July 10. — [Exclusive Dispatch.] A dispatch to the Star from Cheltenham says the will of the late Henry Thomas Coghlan, who died in 1892, leaving an estate valued at approximately $5,500,000, and for which a reward of $52,500 was offered, has been found. Coghlan lived the life of a recluse in a house in Hyde Park Gardens. When he died the house was ransacked for a will, but none was found. The fortune was divided among the next of kin.

The estate has been administered since 1892 by the late Baronet Sir Henry Delves Broughton.

Details of the will have not been divulged, but it is stated everything was left to Sir Henry Delves Broughton. Hence the relatives who got a part or the estate will have to make restitution to the present Baronet Sir Delves Louis Broughton.

MODESTO VOTES "DRY."

MAJORITY IS FORTY-TWO.

[BY A. P. NIGHT WIRE TO THE TIMES.]

STOCKTON, July 10.—Modesto voted to go "dry" today by a majority of forty-two votes. The "wets" cast 1046 votes and the antis visited the polls to the number of 1088. On the question of "strict regulation," 1146 voters declared against that plan and 894 voted for regulation. All of the licenses expire within five days and none of them will be renewed, as under the terms of the ordinance calling for the election the result was to go into effect within ten days. Stanislaus county, of which Modesto is the county seat, will now be dry throughout, save at Newman, where a few saloons are open. All told fifteen saloons will be closed in Modesto.

PITH OF THE DAY'S NEWS FROM THE MIDDLE WEST.

[BY WIRE TO THE TIMES.]

CHICAGO BUREAU OF THE TIMES, July 10.—[Exclusive Dispatch.] Lake breezes brought temporary relief from the heat scourge today, but tonight the temperature is rising again. The maximum temperature was 84 deg. and the minimum 69 deg. Northeast wind, four miles an hour. At 10 o'clock tonight the temperature was up to 79 deg. Other temperatures:

	Max.	Min.
Alpena	86	72
Bismarck	92	60
Cairo	86	74
Cheyenne	82	52
Cincinnati	88	72
Cleveland	86	72
Concordia	85	68
Davenport	86	68
Denver	86	58
Des Moines	90	66
Detroit	86	68
Devil's Lake	74	50
Dodge City	90	66
Dubuque	80	66
Duluth	70	58
Escanaba	74	66
Grand Rapids	80	70
Green Bay	78	64
Helena	90	48
Huron	90	54
Indianapolis	80	66
Kansas City	88	76
Marquette	66	60
Memphis	88	74
Milwaukee	83	70
Omaha	90	64
St. Louis	84	72
St. Paul	76	62
Sault Ste. Marie	72	64
Springfield, Ill.	86	68
Springfield, Mo.	90	72
Wichita	90	74

CUT COST OF DYING.

GARY (Ind.) July 10.—[Exclusive Dispatch.] The problem of the high cost of dying was solved in a way by two Gary families today when a joint funeral service was conducted in an undertaking parlor. Mourners and members of the bereaved families went in one procession to the graves, with the result that the funeral costs were cut down considerably. Last Monday, Rosie Mila Drakulich, a 6-year-old girl, died of burns received while playing near a bonfire. Later, Mrs. Rose Vukmanovich, wife of a steel-worker and mother of three children, passed away after a lingering siege of tuberculosis. As is customary in Gary's foreign quarter, the relatives of the dead decided to give them every honor possible. But a brass band, carriages, flowers, church services, etc., come high. After several consultations, it was decided to hold a joint funeral service and bury the bodies in the same grave.

HOLD-UP NEAR COFFEYVILLE.

[BY A. P. DAY WIRE TO THE TIMES.]

PARSONS (Kan.) July 10.—Missouri, Kansas and Texas passenger train No. 9, known as the "Katy Limited," which left here at 10 o'clock last night, was held up by six masked men near Coffeyville, Kan., early today, according to a report received at the local headquarters of the road. The bandits held the train two hours, during which time the passengers and trainmen were guarded in the coaches by two of the robbers, while the others exploded nine charges of dynamite in their unsuccessful attempt to open the express safe in the baggage car. No effort was made to rob the passengers and no one was injured. Apparently the robbers became alarmed and left of their own accord, fearing the approach of another train. The bandits boarded the train as it left Coffeyville. When the train was about ten miles north of Barlesville, Okla., at a lonely spot in a cut, two of the robbers broke into the express car, placed a guard over the employees, and rolled the safe out to the embankment, where successive charges of dynamite were used ineffectually. Others of the gang fired shots into the air to intimidate the trainmen and passengers, few of whom ventured to peer from the windows.

HOLDS UP THIRTY MEN.

[BY A. P. DAY WIRE TO THE TIMES.]

CHICAGO, July 10.—George Rodgers, 33 years old, alias George Cook, said by the police to be a former convict, attempted a daring holdup in a South State-street saloon early today when he compelled thirty men drinking at the bar to throw up their hands at the point of a revolver. He then called them before him, one by one, and commanded them to give up their valuables. Patrolman Loock arrested the holdup man after an exciting struggle, in the course of which he was the target for several bullets fired by Rodgers.

CAPITOLA
The Seaside Family Resort
Hotel opens June 22nd. New management. Camp now open. New furnished cottages. Surf baths, hot salt water bath, best of fishing, boating, yachting. Address Frank Reamer, Capitola, Cal.

Special Sale This Week
SEARCHLIGHTS.
At The Electric Shop
Third and Main.

Jahnke's Restaurant
Cool and Restful.
Menu suitable for a hot day.
New entertainers.
Corner 1st and Spring.

San Francisco Hotels.

HOTEL STEWART
San Francisco
Geary St., above Union Square. European Plan $1.50 a day up. American plan $3.00 a day up. New steel and brick structure. Every comfort and convenience. A high class hotel at very moderate rates. In the center of theater and retail district. On car lines transferring to all parts of city. Electric omnibus meets all trains and steamers.
Hotel Stewart

SUMMER RATES
American and European Plans
at the
HOTEL COLONIAL
Stockton Street, Near Sutter
SAN FRANCISCO
Write for booklet and schedule of Special Summer Rates.

HOTEL COURT
JUST OPENED.
Bush St., near Stockton, SAN FRANCISCO. Exclusive family hotel in downtown shopping and theater districts.
Rates on application.
JAMES W. FLANNERY, Manager.
Complete information and folders of this hotel at The Times Information Bureau, 617-19 South Spring St.

HOTEL TURPIN
Newest and Most Popular Commercial Hotel—17 Powell St., at Market, SAN FRANCISCO, CAL.
Six stories of solid comfort; 1½ first-class eating houses within 1 block. Rates, $1, $1.50 to $4 per day; 725 rooms; not a dark room in the house.
F. L. & A. W. TURPIN, Props. & Mgrs.
Reinforced Concrete Building.

Resorts.

Vacation 1912
A Handbook of
Summer Resorts
Along the line of the
Northwestern Pacific Railroad
This book tells by picture and word of the many delightful places in Marin, Sonoma, Mendocino, Lake and Humboldt counties in which to spend your vacation—Summer Resorts, Camping Sites, Farm and Town Homes.
Copies of Vacation 1912 may be obtained at The Times Information Bureau, 617 So. Spring st., Southern Pacific or Santa Fe Ticket Offices, Los Angeles, or 674 Market st. (Flood Building,) San Francisco; Sausalito Ferry Ticket Office, or on application to J. J. Geary, G. P. A., P. A., 808 Phelan Building, San Francisco.

YOSEMITE
BY AUTO
SAVES TIME, DUST AND MONEY.
DAILY SERVICE.
YOSEMITE
EL PORTAL BIG TREES
BAGBY WAWONA
MERCED MADERA
Horseshoe Route
Madera Yosemite Auto Stage Line
Madera, Cal.

Rail and Water Trips
GRAND TRUNK SYSTEM
For your BACK EAST vacation tours ask the ticket agent to route you via The Grand Trunk System through Lower Ontario to Toronto or Kingston by steamer through the Thousand Islands of the beautiful St. Lawrence River to Montreal, thence the Green Mountains of Vermont to Boston or White Mountains to Portland, returning via steamer or rail to New York and the Lehigh Valley. Grand Trunk Double Track Route to Chicago via Niagara Falls, or the reverse of this route. Liberal stopovers permitted. Write us for further details and reservations.
W. H. BULLEN, P. C. A.,
302 Wilcox Bldg., Los Angeles.
FRANK HOPPER, G. A. P. D.,
Monadnock Bldg., San Francisco.

YE ALPINE TAVERN
Mt. Lowe Hotel and Cottages
Remodeled and refurnished. Private baths and modern conveniences. Rooms $1.50 up. Meals a la carte at reasonable prices. No consumptives. Reservations at Pacific Electric Information Bureau, 6th and Main. Sunset Main 8200. Home 60291.

Tallac and Brockway
LAKE TAHOE
The scenic resorts that have made Lake Tahoe famous. Open June 1st under same management as in past years. Fishing season opens June 1st. June fishing always best. LAWRENCE & COMSTOCK, Brockway, Cal.; Tallac, Cal.

Pasadena Hotels.

MARYLAND DEVONSHIRE FAIRMONT
Apartment houses, the best in Pasadena. Saint Francis Court, furnished bungalows. The Hogan Company, Corner Colorado and Euclid, Pasadena.

Hotel Maryland & the Maryland Bungalows
ALWAYS OPEN
D. M. LINNARD
Mgr., Pasadena

'FISHERMAN'S SPECIAL'
TO Port Los Angeles
Commencing Sunday morning, July 14, car will leave Los Angeles (Hill St. Station,) at 6:00 a.m., for Port Los Angeles, via Ivy Park and Air Line, continuing each Sunday during July and August.
Pacific Electric Railway

Superb Routes of Travel.

UNION PACIFIC
EXCURSIONS
Eastbound
DENVER AND RETURN ..... $ 55.00
OMAHA AND RETURN 60.00
KANSAS CITY AND RETURN 60.00
ST. PAUL AND RETURN 72.50
ST. LOUIS AND RETURN 70.00
CHICAGO AND RETURN 72.50
NEW YORK AND RETURN 108.50
Fast Time—Through Sleepers
Yellowstone Park Route
Salt Lake Denver Route
See Us for Sale Dates
UNION PACIFIC
Ticket Office 120 West Sixth Street, Los Angeles.
H. G. WILSON, Gen'l Agent.
Telephones: Main 891; 60762.

SANTA Catalina Island
The Ideal Vacation Resort
Canvas City and Island Villa
GREAT FISHING, BOATING, BATHING, GOLF, TENNIS, DANCING. CONCERTS EVERY EVENING.
Banning Company, Agents, 104 Pacific Electric Bldg. Phones—Main 891; 10944.

ALL RATES INCLUDE BERTH AND MEALS.
The San Francisco & Portland S. S. Co.
Steamship Beaver-Bear-Rose City
Passenger Licenses 536 542 401
NEWEST MODERN COASTWISE STEAMERS.
For San Francisco, Astoria, Portland. Sailings July 12, 17, 22, 27; August 1, 6, 11, 16, 21, 26. $6.50 First Class, $5.50 Second Class, SAN FRANCISCO.
Excursion Rates to All Eastern Points
Pacific Mail Steamship Co.
S. S. Manchuria, S. S. Mongolia, S. S. Korea, S. S. Siberia. For Honolulu, Japan, China, Manila and Around the World Tours.
PANAMA LINE—SEE THE CANAL—LOW EXCURSION RATES.
Steamships PENNSYLVANIA, Passenger License 63, July 17th. CITY OF PARA, Passenger License 71, Aug. 17th, for South America and New York. Steamers from San Francisco, for Mexico, Central America, Panama and New York, 3rd, 13th and 23d of each month.
A. ETTINGER, Gen'l Agt. C. G. KRUEGER, Dist. Pass. Agt.
Phones—Home A3751, Sunset Main 1904. 517 South Spring St.
San Pedro Office, Fifth and Beacon Sts.

NO EXTRA CHARGE FOR BERTH OR MEALS.
Steamships GOVERNOR, carrying 507 passengers. PRESIDENT, carrying 500 passengers.
SAILING THURSDAYS
San Francisco $7.50 1st class $5.50 2d class Seattle or Tacoma $15.50 1st class $10.50 2d class
Through tickets to all points in United States or Canada via San Francisco, Seattle, Victoria or Vancouver.
San Diego Daylight Excursions every Wednesday and Saturday morning, $5.50 round trip, $2.50 one way. Finest of Service. Large Modern Steamers.
Ticket Office, 540 So. Spring St. Phones—Home A3253, Main 47.
Steamship Queen carrying 397 passengers.
SAILING SUNDAYS
San Francisco $7.50 1st class $5.50 2d class Seattle or Tacoma $15.50 1st class $10.50 2d class

GREAT NORTHERN RAILWAY
Special Excursion Rates
To Eastern Points
Optional Rail or Ocean Route to Portland or Seattle.
Get illustrated booklets and full information from J. W. Phalon, T. F. & P. Agent, 606 So. Spring st. Tel. Broadway 1316; Home F1364.

Los Angeles Hotels.

Rampart Apts.
G. E. Morrill, Mgr., West Sixth and Rampart streets. Between Westlake and Sunset Parks. In the heart of the beautiful Westlake and Wilshire boulevard district. The Rampart is a new, modern, fire and sound proof building of concrete, finished in hardwood. Built-in buffets, marble and tile bath rooms, with showers. Extra large clothes closets, perfect ventilating and steam heating systems. Spacious living, dining, bedrooms, kitchens, perfectly equipped. Large balconies, sun parlors, ball and billiard rooms, roof garden, etc. Elegantly furnished, surrounded by home-like atmosphere. Rates, $65 to $135. No extra charge for telephones, gas, electricity or daily cleaning. Unexcelled service. Servants' quarters. The magnificence of the Rampart excels in every respect any apartment west of New York. The management invites your inspection.

Hotel Woodward
Fireproof
A Centrally Located Modern Hotel; American and European Plan. Rates, American Plan, $2.00 per day and up. Rates, European Plan, $1.00 per day and up. Special weekly rates. Room with and without bath and in suite. FREE AUTO BUS MEETS ALL TRAINS. WOODWARD HOTEL CO., INC., 421 W. Eighth St., Los Angeles.

Huntley Apartments
1207 WEST THIRD STREET.
Ten minutes' walk from Third and Broadway or take Crown Hill car line. New concrete building. Two, three, four and five-room housekeeping apartments. Free garage, two cement tennis courts. MAIN 236; HOME 10168.

Golden Apartments
Highest Class Apartment Hotel. More Comfort. Less expense than hotel life. Large, cool rooms, immense lobbies and public parlors, elevator, garage, magnificent grounds. 1130 West Seventh street. Bdwy. 5004; 60049. LOWEST SUMMER RATES.

Hotel Alvarado
Cor. Sixth and Alvarado. Your taxicab paid to hotel. Best hotel home in city. Choice accomodations, low summer rates.
W. B. CORWIN, Owner and Prop. Phones: Home 10046. Wilshire 9906.

Burlington Apartments
NINTH AND BURLINGTON. WESTLAKE DISTRICT.
Housekeeping apartments, beautiful roof garden, drawing-room and amusement hall. Billiard tables, pool tables and telephones free to guests. Cafes close by. Telephones—Wilshire 497, Home 10497.

City Restaurants.

BEST BUSINESS MEN'S LUNCH IN TOWN—
At Levy's Cafe
Good Service Good Ventilation
Dainty and Attractive Singers
MISS PEARL GILMAN
Sister of Mabelle Gilman Corey.
MISS GENA BELLA HICKOK
The little cousin of President Taft
CECELIAN ORCHESTRA Third at Main

Copper Kettle Tea Room
Light lunches and tea. Mercantile Place, city.
Fancy fish dinners at our branch, 427 Ocean Front, Venice.

Cafe Bristol
Bristol after-theater suppers are just as popular now as they were during the height of the Winter season. The artificial cooling of the cafe is the reason. FOURTH & SPRING.

THE TIMES
FREE INFORMATION BUREAU
617-619 South Spring Street
ADVERTISING COPY AND SUBSCRIPTIONS RECEIVED.
THE TIMES FREE INFORMATION AND RESORT BUREAU is for the convenience and benefit of persons seeking interesting routes of travel, desirable hotels and resorts, recreation and recuperation at the seashore or in the mountains.
Particulars are furnished by competent attendants and by correspondence to the general public regarding rates and attractions of railroad and steamship lines, for pleasure and health resorts. Photographs, descriptive circulars and transportation literature are kept on hand for inspection and distribution. Times readers can obtain in a few minutes without the delay incident to writing for it, all the information needed for a safe and enjoyable journey or vacation. This service is absolutely free.
PERSONS CONTEMPLATING VISITING LOS ANGELES ARE PRIVILEGED TO HAVE THEIR MAIL ADDRESSED TO THIS BUREAU.

Resorts.

New Arlington Hotel
Santa Barbara
Absolutely Fireproof—Tourists' Headquarters—All Outside Rooms—Private Lavatories With All Rooms—Perpetual May Climate
E. P. DUNN, Lessee

HOTEL MOUNT WASHINGTON
At the terminus of the celebrated Mt. Washington incline Railway, reached in 25 minutes by Garvanza car from the business center, accessible to motorists by the finest scenic mountain driveway in the West. Pure, healthful mountain air. All the scenic grandeur of the Alps of Switzerland, yet within easy reach of the city and the beaches. Phone 31227. Write or phone for illustrated booklet. L. M. Woodward, Mgr. "1000 FEET ABOVE THE SEA."

Idyllwild
A mile high among the pines. The "Switzerland" of Southern California. On the San Jacinto Mountain. Reached by the Banning Stage from Hemet; thence by automobile over Best mountain hotel in Southern California. Open from June 15th to September 15th. Tents and cottages in conjunction. Housekeeping tents and cottages. Tent floors, hunting—saddle livery—tennis—bowling—mountain trails, etc. Send for folder and full information to Idyllwild Mountain Park Company
STRONG & DICKINSON, Agents, 147 S. Broadway, Los Angeles, Cal.

Beverly Hills Hotel
This superb Hotel is under the personal management of MRS. M. J. ANDERSON and well known as the former managers of Hotel Hollywood. The new ideal summer resort of Southern California, situated midway between Los Angeles and Santa Monica. Main 44042; Sunset, Hollywood 4. BEVERLY HILLS, CAL.

TROUT FISHING AT ITS BEST
May be found both at our main resort, "WHEELER'S HOT MINERAL SPRINGS" and our "WHEELER'S COLD SPRINGS," camp on the Sespe River, nine miles by auto from Hot Springs; saddle horses available; boarding accommodations. At Hot Springs are furnished cottages and camping accommodations. Natural hot baths. Tent floors. Northbd. stage meets trains. For further information, apply PECK-JUDAH Co., Los Angeles. THE TIMES BUREAU, or write or phone manager.

RADIUM SULPHUR SPRINGS—Melrose Ave. and Gower St., Los Angeles.
TAKE BATHS IN LIQUID SUNSHINE. NATURAL MINERAL WATER SPARKLES AND FOAMS LIKE CHAMPAGNE. Drink the most refreshing natural curative mineral water. It purifies blood, keeps you young, revivifies every pore of your whole body. HOT BATHS cure Rheumatism, Colds, Poor Circulation, Sciatica, Neuritis, Stomach, Liver, Kidneys, Bladder, Blood, Bright's, Nervous and Female Troubles. Makes skin velvety, stops hair falling out. Physician in charge. Send for booklet. Water delivered. Melrose ave. cars on W. 7th st. direct to springs. Telephone 10468.

Oaks
The cool shade, the rippling streams, the wind in the pines and the peace and quiet of SEVEN OAKS makes it an ideal mountain resort. Horseback riding, tennis, auto trips—or quiet in a hammock all day long. Detached cottages and housekeeping houses. Address "Manager Seven Oaks," Redlands, Cal. Full information 621 South Spring street.

S-T-R-A-I-N-'S C-A-M-P Mount Wilson
The ideal place to spend your vacation; 5700 feet elevation. Los Angeles office, 301 Seattle Place. Phones: Broadway 1443; F4543 or 55 Pasadena.
H. D. DIFFIN, Representative. F. B. BOSS, Manager.

ARROWHEAD SPRINGS
SUMMER RATES
SPEND THE WEEK-END AT OUR CAMP
Special leaves L. A. at 12:10 Saturday, returning Monday noon. ONLY $5.00. Includes BOARD, LODGING AND STAGE FARE FOR ROUND TRIP. Call, write or phone for details of the most UNIQUE RESORT IN THE STATE. SAN GABRIEL LAND CLUB, 325 Bryson Bldg., Cor. Second and Spring. Phone Main 3053.

13 MILES FROM PASADENA to SWITZER-LAND
CAMP LOSADENA AT SWITZER'S FALLS
The Los Angeles-Pasadena Mountain Meets in the Arroyo Seco. New management. Boarding and housekeeping tents. Livery. Lloyd B. Austin, Box 244, Pasadena. Phone 448.

Sulphur Mountain Springs
Elevation 1500 feet. Picturesquely situated six miles from Santa Paula, easily accessible from Los Angeles, and having plunge, medicinal waters, music, dancing and all amusements found elsewhere. Room and board and housekeeping tents. SPECIAL WEEK-END RATES. Literature Times Information and Southern Pacific Bureaus. Address K. J. Solomon, Mgr., Springs P. O., Ventura County, Cal.

Cold Brook Camp
Elevation 3500 feet. Picturesquely situated on waters of the San Gabriel. Good boating, good fishing, good "fishing." Two miles from big lake. New management, new camp, new CLEAN surroundings. Phone or write COLD BROOK CAMP COMPANY, 611 S. W. Hellman Bldg. A4761, Main 9460. Peck-Judah Co., or Times Information Bureau.

Camp Rincon
WEST FORK SAN GABRIEL CANYON. Trout fishing, Daily stage 9:30 a.m. Specials by arrangement. Cement Tennis Court and plunge. Dancing in the Pavilion. Boarding or housekeeping. Saddle horses and burros. Either phone. CAMP RINCON, via Azusa. Peck-Judah Co., address all information Bureaus. Peck-Judah Co., 612 S. Spring St., or R. F. D. No. 2, Azusa, Cal. Mr. Briggs will be found Mondays and Tuesdays at 621 Central Bldg.

Glenn Ranch
Now open. 30 miles north of San Bernardino in Lytle Creek Canyon. Elevation 3254. Good Trout fishing. Information and folders at Times Information Bureau. Pacific Telephone 10.
Bernardino. Address DOUGLAS CHAMPION, Proprietor, Keenbrook, Cal.

Follows Camp
Now open. Main fork of the San Gabriel River. Trout fishing just commencing. Daily stage from Azusa, 1:30 p.m. Saddle horses or special conveyances to camp. Literature and reservations at Times Information Bureau, Peck-Judah, R. F. D. No. 2, Bureau, or address R. M. FOLLOWS, Azusa. Either phone 52.

Ho! For the High Sierras!
Best fishing. Grandest scenery. Most competent guides, packers and pack animals. Camps furnished for Eastern Sierra points—Manache, Cottonwood Lakes—the home of the golden trout—Mt. Whitney, Rae Lake, Big Pine glaciers, and hundreds of other scenic wonders. Address INYO SIERRA GUIDES AND PACKING CO., care of C. A. Hance, Bishop, Cal.

Camp Bonita
Formerly Scott's Camp. Picturesquely situated in San Gabriel and Cattle Canyons. Elevation 3500 feet. Good TROUT FISHING IN THE CANYON. Tents with floors, $15 per week. Housekeeping tents, $5.00 and $9.00 per week. General store. Daily stage leaves Azusa 9 a.m. Information at Times Information Bureau and Peck-Judah Co. office, 325 W. Third St. Phones A2388, Main 235. HENRY WILLARD, Owner.

Glen Alpine Springs
THE REAL SWITZERLAND OF TAHOE. Original center of upper trails leading to the pine peaks and lakes. New transportation system. Trout fishing. Boating. Horseback riding. Outdoor sports. Dancing. White Chefs. Own Dairy. Mineral Spring. Tents and Rooms. Address Whitney Martin, Mgr., Glen Alpine, California, or Peck-Judah Information Bureau, 325 Market St., San Francisco.

STURTEVANT'S CAMP
NOW OPEN UNDER NEW MANAGEMENT. Dining-room and housekeeping tents. Beautiful stream and giant pines. Six miles from Sierra Madre by new car line, and general store. Inquire Times Information Bureau, Peck-Judah or address M. BEARD, Sierra Madre, Cal.

Forest Home
A mile high among the Sierra Madre peaks. A rushing stream, wild canyon scenery, etc. U. S. P. O., store, phone, etc. Everything required for comfort found here. Tents and light housekeeping. Finest resort and dining hall in Southern California. Stages meet all trains. For information—Times, all Santa Fe agents and 50 other outside points. Write for circular, or phone Forest Home via Redlands.

Rustic Camp
In Piru Canyon, 3 miles north of Piru, Cal., which is 70 miles from Los Angeles on S.P.R.R. Everything new and refreshing; new and artistic; sulphur water plunge, tennis, walks, fishing etc., good auto road, home cooking. $12.00 per week. Phone or write. Further particulars at Times office, Security Savings Bank or P. E. Station, Piru, Cal.

SURF BATHING
SPEND THE SUMMER MONTHS AT ABSOLUTELY BEAUTIFUL
HOTEL VIRGINIA
Long Beach. Every summer comfort. SUMMER RATES. Write CARL STANLEY, Mgr.

Oakglen Lodge, 5000 Feet Elevation
Rates $10 to $12.50 per week. Reservations to Peck-Judah Co., 612 South Spring St., or Times Information Bureau. Address A. M. Woodford, Redlands, Cal. Phone Redlands Exchange Suburban 200.

MATINEES TODAY SATURDAY & SUNDAY

Astonishing Story of Attendance as Told by the Burbank Box Office Statements for
Peg o' My Heart:

1st week.....15,274
2nd week.....15,683
3rd week.....15,632
4th week.....16,243
5th week.....16,927
6th week.....17,089
Sun., Mon., Tue., Wed., this week—8,838.
Total to date—
105,686

Just C
Seats

Life's Seamy Side.

THREE WOMEN WELL GUARDED.

Witnesses Against a Poetess Charged With Murder.

Heavy Veils Conceal Their Faces From Crowds.

Eight Jurymen Accepted to Try Rene B. Morrow.

[By Federal (Wireless) Line to The Times.]

CHICAGO BUREAU OF THE TIMES, July 10.—[Special Dispatch.] Three mysterious witnesses, society women, will testify against Mrs. Rene B. Morrow, poetess and club woman, on trial here on the charge of killing her husband. The three witnesses were taken to the State Attorney's office today, and every effort was made to keep their identity a secret. The women were fashionably dressed, heavily veiled, and came to the county building in a touring car.

Eight jurymen have been accepted by both sides. Two of them were accepted today.

Mrs. Morrow and her sister, Mrs. Frederick Foster, of Los Angeles, were the only women in the courtroom today during the examination of the prospective jury. The eight or ten women who have been constantly with the accused woman remained away from the afternoon session of the court, exhausted by the heat, according to Mrs. Foster.

The eight jurors thus far selected are:

William T. Cromley, No. 2514 Harrison street became public when her husband filed his suit. She does not deny it.

POLITE POKER UNPROFITABLE.

Woman Says in Answer to Suit for Divorce It Has Only Poverty.

[A. P. NIGHT WIRE TO THE TIMES.]

SAN FRANCISCO, July 10.—Mary Frances Bell took oath today that there is nothing but poverty in petticoat poker. In her answer to her husband's suit for divorce she affirms that she is destitute. She asks $300 a month alimony from Chester A. Bell, who she says, owns a ranch near Los Angeles, has money on deposit here and received $10,000 a year from theatrical rights. The fact that Mrs. Bell ran a polite poker game for women in a fashionable street became public when

MATINEES TODAY SATURDAY & SUNDAY

MOROSCO'S BURBANK THEATER

MATINEES TODAY SATURDAY & SUNDAY

Good News for Burbank Patrons

As a favor to the management of the Burbank theater, the popular actor, MR. RICHARD BENNETT, who is under contract to commence his annual summer starring engagement with the Burbank stock company on Sunday afternoon, July 14, HAS CONSENTED TO POSTPONE HIS FIRST APPEARANCE IN THE DEEP PURPLE FOR ONE WEEK—UNTIL SUNDAY MATINEE, JULY 21—to permit the theater goers of Los Angeles to enjoy for ONE MORE WEEK—the EIGHTH TRIUMPHANTLY SUCCESSFUL WEEK—of that brilliant and gifted young American actress,

LAURETTE TAYLOR

And the Burbank stock company in Hartley Manners' tremendously successful play—the delightful comedy of youth that has created new box office records for attendance at the Burbank theater and has established a new record for summer performances all over the world—the most widely and favorably discussed play that ever has been given on any stage in Los Angeles,

PEG O' MY HEART

The fame and worth of this wonderful comedy have spread all over Southern California. Long Beach, Pasadena, Santa Monica, Hollywood, Venice, Pomona, Santa Ana, and even Riverside have sent delegations of delighted theater goers to see Peg o' My Heart. IT IS POSSIBLE TO KEEP PEG O' MY HEART ON AT THE BURBANK FOR JUST ONE MORE WEEK—THE EIGHTH WEEK. THIS WILL BE THE LAST TIME ANYBODY CAN SEE MISS TAYLOR IN THE ROLE OF PEG UNTIL SHE PLAYS IT IN NEW YORK AND COMES TO LOS ANGELES AT THE HEAD OF HER OWN TRAVELING COMPANY. GET YOUR SEATS FOR NEXT WEEK'S FAREWELL PERFORMANCE OF PEG O' MY HEART AT ONCE—THE FIRST THING YOU DO TODAY.

Astonishing Story of Attendance as Told by the Burbank Box Office Statements for *Peg o' My Heart:*

1st week.....15,274
2nd week.....15,683
3rd week.....15,632
4th week.....16,243
5th week.....16,927
6th week.....17,089
Sun., Mon., Tue., Wed., this week—8,838.
Total to date—
105,686

Commencing Sunday Matinee, July 21

Special starring engagement with the Burbank stock company of the popular actor,

Richard Bennett

in his original role in Paul Armstrong and Wilson Mizner's great play

The DEEP PURPLE

With Mr. Bennett will be Miss Ada Dwyer in her original role of "Frisco Kate" and Miss Mabel Morrison in the part she created in the original New York production of this famous play.

SEATS FOR MR. BENNETT IN THE DEEP PURPLE ON SALE Next Monday Morning. Regular Burbank Prices.

Just One More Week

Commencing Sunday Matinee

This Will Be the 8th—The Good-by Week

Seats for Miss Taylor's Farewell Week at the Burbank on Sale This Morning

Life's Seamy Side.

THREE WOMEN WELL GUARDED.

Witnesses Against a Poetess Charged With Murder.

Heavy Veils Conceal Their Faces From Crowds.

Eight Jurymen Accepted to Try Rene B. Morrow.

[By Pacific (Wireless) Line to The Times.]

CHICAGO BUREAU OF THE TIMES, July 10.—[Special Dispatch.] Three mysterious witnesses, society women, will testify against Mrs. Rene B. Morrow, poetess and club woman, on trial here on the charge of killing her husband. The three witnesses were taken to the State Attorney's office today, and every effort was made to keep their identity a secret. The women were fashionably dressed, heavily veiled, and came to the county building in a touring car.

Eight jurymen have been accepted by both sides. Two of them were accepted today.

Mrs. Morrow and her sister, Mrs. Frederick Foster, of Los Angeles, were the only women in the courtroom today during the examination of the prospective jury. The eight or nine women who have been constantly in the accused woman remained away from the afternoon session of the court, exhausted by the heat, according to Mrs. Foster.

The eight jurors thus far selected are:

William T. Cromley, No. 3514 Harrison street, Evanston, hardware merchant; Robert C. Slater, No. 3131 Lexington street, clerk; Walter G. Printy, No. 4436 Calumet avenue, switchboard operator; William E. Deutschman, No. 236 Jackson avenue, carpenter; Robert Aylesworth, Wilmette, merchant; Eugene Bischoff, No. 144 Gale avenue, River Forrest, merchant; Henry Mathis, No. 3808 North Seeley avenue, advertising manager; W. E. Lent, Congress Park, electrician.

VENIREMEN ACCEPTED.

Printy and Deutschman were the two obtained today. H. L. Williams, No. 411 North Harvey avenue, Oak Park, and William L. Friedel were in turn tendered by the defense. Both were released by the State. Friedel was excused because of his admission that the sex of the defendant might have weight in forming an opinion as to her innocence or guilt. Williams was challenged for cause when he said he did not believe in circumstantial evidence.

Adolph E. Stearns was excused by agreement when he declared: "I don't believe I could be a competent juror in this case."

Christian B. Sunds, No. 2122 Tripp avenue, was excused by agreement for lack of knowledge of the meaning of "chimerical," "conjectural conclusion," "hypothetical."

At this juncture the venire was exhausted and court adjourned until 10 o'clock tomorrow morning.

NO AID THIS SESSION.

Senator Works Abandons Hope of Getting Congress to Relieve Imperial Valley From Flood Ravages.

[By Federal (Wireless) Line to The Times.]

WASHINGTON BUREAU OF THE TIMES, July 10.—[Special Dispatch.] Senator Works says he has given up all hope of getting Congress to do anything in the matter of the Colorado River dykes at this session. The Senator introduced an amendment to the sundry civil bill calling for $1,250,000 with which to build works to restrain the Colorado River from overflowing in the Imperial Valley. The Secretary of the Interior urged the appropriation and the President sent a special message to Congress advocating the appropriation.

"That seemed to be as good support as any one could ask," said Senator Works. "However, the Appropriation Committee gave me to understand that the bill will have to go over until the next session."

THREATS AND INNUENDO.

Third-Termers Are Trying to Bluff Governor of Illinois Into an Indorsement of the Roosevelt Conspiracy.

[By Federal (Wireless) Line to The Times.]

CHICAGO BUREAU OF THE TIMES, July 10.—[Special Dispatch.] Gov. Deneen is to be made one of the issues of the third-termers in their pro-Roosevelt campaign in Illinois.

The enemies the Governor has made as the State's chief executive are expected to rally to a third candidate for his office. The war has really been started by Roosevelt himself, according to Medill McCormick, who returned to Chicago late last night from Oyster Bay. The third-termers want the Governor to declare himself for Roosevelt, but it is not expected by Illinois politicians that he will take the radical step.

POLITE POKER UNPROFITABLE.

Woman Says in Answer to Suit for Divorce It Has Only Poverty.

[By Pacific Wireless Telegraph.]

SAN FRANCISCO, July 10.—Mary Frances Bell took oath today that there is nothing but poverty in petticoat poker. In her answer to her husband's suit for divorce she affirms that she is destitute. She asks $300 a month alimony from Chester A. Bell, who she says, owns a ranch near Los Angeles, has money on deposit here and receives $10,000 a year from theatrical rights. The fact that Mrs. Bell ran a polite poker game for women in a fashionable hotel became public when her husband filed his suit. She does not deny it.

BEACHEYS ARE RECONCILED.

Wife's Suit for Divorce From Aviation Star Is Discontinued.

[BY DIRECT WIRE TO THE TIMES.]

NEW YORK BUREAU OF THE TIMES, July 10.—[Exclusive Dispatch.] Attorneys for Mrs. Beachey and her husband, Lincoln Beachey, the aviator, whom she is suing for divorce, announced to Supreme Court Justice Gavegan today that a reconciliation had been effected. The court then said he would sign an order discontinuing the case. Mrs. Beachey brought suit on June 24, alleging on many of his flying engagements he went away with another.

PRINCESS SEEKS DIVORCE.

Proceedings Are Under Way in London Court Against Relation of Austrian Imperial Family.

[By Atlantic Cable and by Wireless from Chicago to The Times.]

LONDON, July 10.—The divorce court was busy yesterday with a suit for the nullity of the marriage of the Princess Jeanne Marie Louise del Porte de Bourbon against Prince Charles Albert Edgar Serge Caesar de Bourbon, who claims relationship with the imperial family of Austria. The couple were married in London in March, 1910. According to the papers, Prince Charles deserted Princess Jeanne in September of the same year. This happened in Paris, where the Prince was seen with another woman, who said she was his wife. He afterwards disappeared.

INVOLVED IN AMERICA.

[By Federal (Wireless) Line to The Times.]

NEW YORK BUREAU OF THE TIMES, July 9.—[Special Dispatch.] It is believed the Prince Charles de Bourbon, mentioned in the cable dispatch is the man described as an "adventurer" in the affidavit by Henry F. Ritchey, former manager of the Hotel Latham, New York, who was referred to in the dispatches recently in connection with an application by Ritchey's wife, Mrs. Sarah Purdy Ritchey, for alimony, pending a suit for divorce.

In his affidavit Mr. Ritchey said:

"My wife allowed herself to be made the victim of the social fascination of a certain adventurer known as Prince de Bourbon, who with his wife and son stopped at the Latham until he had incurred $1000 obligation for board. This was allowed because I was weakly influenced by Mrs. Ritchey's intercession and their asking me to extend credit. Meanwhile, she bestowed upon these people cash and valuable gifts against my wishes and advice."

Mrs. Ritchey admitted that she was interested in the Prince de Bourbon and his family, but said she understood that one Frank Howard was liquidating the claims against the Prince.

The man styling himself Prince Charles de Bourbon and claiming to be a cousin of Prince Henry of Bulgaria and successor to the latter's throne of Bulgaria, was heard of in this country eight years ago, when he and his wife and young son were drifting from one high-class boarding-house in the city to another.

Henry F. Ritchey came here from San Francisco and for a number of years was manager of the Latham Hotel in 110th street.

ADDRESSED BY GOV. WILSON.

Democratic Nominee Makes First Public Address Following Baltimore Convention in Atlantic City.

[BY A. P. NIGHT WIRE TO THE TIMES.]

ATLANTIC CITY (N. J.) July 10.—What Atlantic City lacks and needs most is moral pride, in the opinion of Gov. Woodrow Wilson, who addressed a throng of 5000 persons at the laying of the cornerstone of the Y.M.C.A. building here today. It was the Democratic nominee's first appearance on the platform since the Baltimore convention and the crowd cheered him enthusiastically.

The Governor was introduced by John Wanamaker, former Postmaster-General, who referred to him as a "plain man and a learned statesman."

Among the men who met Gov. Wilson at his hotel today was William Cramp, retired ship-builder of Philadelphia.

"I have voted the Republican ticket for over forty years," he told the Governor, "but in 1912 I will vote for you."

William J. Burns, who investigated the alleged councilmanic graft cases in Atlantic City, talked with the Governor for a few minutes about the local situation.

Modern Treatment For Drink Habit

The Neal Drink Habit Treatment Makes Sober, Useful Men of Alcoholic Wrecks.

Drinking men should not be treated for a disease of a willful habit, but for a general poisoning of the system with alcohol.

When men drink until the appetite and craving for alcoholic stimulants become stronger than the will-power to stop at once, and never take another drink, they need the Neal Treatment.

There is good in all treatments, but the Neal has many advantages over the old time methods of ten and twenty years ago.

For instance the Neal is a harmless vegetable remedy, always administered internally—no powerful, dangerous hypodermic injections are ever used—and will relieve all craving and necessity for drink in three days' time.

The Neal Drink Habit Treatment is now being successfully administered at fifty-three Neal Institutes in the United States, Canada and Australia.

If you are drinking too much yourself, or, if you have a relative or friend who is a confirmed drinker, call at the Los Angeles Neal Institute, 945 South Olive Street, for full information, or write or 'phone G. U. Neal, Manager, for Dr. Neal's free booklet. Phone Broadway 4602, A4072.

One Hundred and Twenty-Five Pennies

The most pleasing subscription on our books at the close of business last night was represented by these precious pennies, a first payment on 100 shares.

It is a subscription of which every one of our twenty-seven hundred and sixteen shareholders can be justly proud.

These pennies, wrapped in packages of twenty-five each, were the mean used by a thoughtful woman to arouse a man to the value of THRIFT.

Of the entire THREE HUNDRED and FORTY-EIGHT THOUSAND DOLLARS now subscribed for the shares of our Company, no other sum means as much to us.

It represents the very thought itself that this enterprise stands for.

Not merely the saving, but the putting of these savings where an actual living interest can be taken in their successful growth to something larger.

Our pride in this subscription is two-fold.

Pride in what the subscription means to the subscribers and pride in their selection of our Company.

It has given us an even broader and better view of the position we have reached and what we mean to this community.

It truly shows that money is not of the first importance in building up a great business.

From twenty-two shareholders to twenty-seven hundred and sixteen in less than five months, and from $30,000 to $348,000, shows that the right kind of shareholders count most.

SHARES 25 CENTS

Pay $1.25 Monthly on Each 100 Shares for 20 Months

$ 1.25	Monthly buys	100 shares, total cost	$ 25.00
2.50	Monthly buys	200 shares, total cost	50.00
3.75	Monthly buys	300 shares, total cost	75.00
5.00	Monthly buys	400 shares, total cost	100.00
6.25	Monthly buys	500 shares, total cost	125.00
12.50	Monthly buys	1000 shares, total cost	250.00
18.75	Monthly buys	1500 shares, total cost	375.00
25.00	Monthly buys	2000 shares, total cost	500.00
31.25	Monthly buys	2500 shares, total cost	625.00
62.50	Monthly buys	5000 shares, total cost	1250.00
125.00	Monthly buys	10,000 shares, total cost	2500.00

Cut Out and Mail for the Third Edition

Send me (without charge) "THE WHISPER, Centuries old" (Third edition).

Name .....

Street .....

City .....

.....

Southern California Home Builders

Operating in Los Angeles and San Diego

Los Angeles Offices, 410 West Sixth Street

Ground Floor, Consolidated Realty Bldg. Sunset Main 8444; Home 60089

Try Murine Eye Remedy for Red, Weak, Watery Eyes and Granulated Eyelids. "MURINE'S Day Gin—Demand it in your Sun, rickey, Martini, etc."

Webb-Fisher Co. 329 South Spring Street.

CLOTHES FOR MEN—LATEST SPRING SUITS.

Teachers.

WOMAN BEATEN BY KANSAS MAN.

Topekan, President of the Educators' Association.

Brooklyn Miss, Defeated, Charges Underhand Methods.

Pedagogues Resolve to Favor Universal Suffrage.

[BY A. P. NIGHT WIRE TO THE TIMES.]

CHICAGO, July 10.—Aside from electing E. T. Fairchild of Topeka president, after a heated contest, in which Chicago teachers were severely criticised by New York members for "behind-the-curtain tactics," the National Education Association went on record today as favoring:

Woman's suffrage "because women teachers realize the responsibility of training youth for citizenship."

Promotion of international peace.

Investigation of teachers' salaries throughout the country with reference to the high cost of living.

Uniform Federal law for marriage and divorce.

Promotion of plans for a national university.

Extension by Congress of plans for training in agriculture, domestic economy and other industrial work.

Greater attention in the public school to health of pupils.

Extension by Congress of the work of the national bureau of education so as "to embody a group of competent men and women to study thoroughly the problem of rural education, city school administration, vocational education, sanitation and hygiene and higher education, including the training of teachers."

That school playgrounds provide at least one square rod for each pupil.

"BEHIND THE CURTAIN."

The candidacy of Miss Grace C. Strachan, district superintendent of schools, Brooklyn, N. Y., for president in opposition to Mr. Fairchild, brought on the fight of the day. After the Nominating Committee had reported in favor of Mr. Fairchild, Miss Strachan's friends charged he had been selected at a caucus to which New York members had not been invited.

Miss Katherine D. Blake and Mathilda Coffin Ford of New York accused Chicago teachers of conducting their campaign "behind the curtain" of the auditorium where the convention was held. They said a delegation from the Chicago Principals' Club had gone to New York to induce Miss Strachan to withdraw.

FROM MAYNOR GAYNOR.

Miss Strachan charged Chicago teachers had attempted to make capital out of the fact that she brought a letter of introduction from Mayor Gaynor of New York to Mayor Harrison of Chicago.

Miss Margaret Haley of the Chicago Teachers' Federation circulated an affidavit giving her version of the meeting of Chicago teachers with Miss Strachan. Miss Haley said that a Miss McLeary urged Miss Strachan to induce a good friend of the book company to help her out. Miss Strachan charged the Chicago teachers with attempting to "control" not only the present election, but the future elections.

DECLARED ELECTED.

Whatever friends she had in the book business, Miss Strachan declared, were those who had known her for years. She said it was inevitable that any teacher in her position should know someone in the book business, but to intimate that she might be influenced by them was unjust. A motion to substitute Miss Strachan's name for that of Mr. Fairchild was lost and Mr. Fairchild was declared elected.

Superstition in Morocco.

[Wide World:] There is no country in the world where witchcraft is so deeply implanted as in Morocco, and to eradicate it will be the most difficult task that the French, in their endeavors to open up the country to European trade and civilization, will have to face. The tables are so thoroughly convinced of the truth of their practices and doctrines that they even attempt to convert educated Europeans. Dr. Mauchamp himself, as M. Jules Bois relates, was approached by these maitres des tenebres with that object in view. In the hope of making a convert of the French hakim, they told him of the methods which they employed to injure and even kill the enemies of their clients. Finding that their task was hopeless, and that the young savant was questioning them merely with the object of satisfying his curiosity, they finally turned against him and signed his death warrant, for there can be no doubt that his assassination was directly due to the perfidious maneuvers of the wizards of Marrakech.

CURIOUS CHINESE RITES.

Much Noise a Part of Funeral Occasions With Other Ceremonies Born of Peculiar Superstition.

[Westminster Gazette:] In most Chinese funerals professional mourners are employed. They cover up their heads and faces and yell and sob and scream and groan at the top of their voices, not with the idea so much of showing grief, as with the intention of driving away the evil spirits from the soul of the departed.

With this notion also the mourners bang trays, beat gongs and play weird musical instruments. Another precaution taken is that the funeral cortege passes over running water before the dead is actually buried, as this may be the means of throwing the pursuing fiends off the scent.

At the graveside a precaution is taken which is typical of the ingenuity of the Chinese mind. A large packet of thin rice paper containing some hundreds of leaves is stamped all through with seven peculiar slits like those made with the nib of a pen. The whole mass of paper is burned and the ashes scattered around. When, therefore, the fiends arrive, presumably very exhausted with their efforts to catch up with the Chinaman's soul, they find to their dismay that they have first of all to piece together all the scattered ashes of paper, and then to go in and out of the seven holes in each individual sheet of paper.

As you can readily understand, even a very slick fiend finds this rather a tedious task, and by the time he has accomplished it the soul of the departed has arrived in the land of the blest.

There is little or no ceremony actually at the grave, but food is cooked in the carcass at a sort of altar, and is left for the deceased in case he may feel peckish, and a quantity of joss sticks is left burning round the grave.

Another important point is, if possible, to bury the deceased in his or her native village. When we were waiting for the harbormaster's launch to take us home by water we found on the wharf a poor, shabby coffin laid out alongside a roasted ox, over which friends and relatives had mounted guard, and were moaning and playing music, which din and tumult had to be kept up until the boat arrived to take the wanderer home. Directly the boat started, water having been crossed, the spirits would be done and the efforts could be relinquished.

The Chinese are never in a hurry to bury their dead—it is only the government regulations which force them to do so. The other day a Chinese party, comprising husband, wife, several children and an old mother, started off for a short holiday trip up river by steamboat. On the way the mother died, but do you think this put an end to the jaunt or made the party leave the launch at the next stopping place? Not a bit of it.

They just screwed up the old lady in a box and took her around with them, determined that at any rate she should be given the opportunity of enjoying herself; and so it continued for several days till the coffin fell overboard by mistake and they lost it.

Nobility.

DAZZLING BEAUTIES IN FESTAL REGALIA.

[BY ATLANTIC CABLE AND BY WIRELESS FROM CHICAGO TO THE TIMES.]

LONDON, July 10.—The dress rehearsal of the Elizabethan tournament at Earls Court today was witnessed by Dowager Queen Alexandria, Princess Henry of Battenburg, Princess Christian and a great array of smart society.

The Queen of Beauty, Viscountess Curzon, looked dazzlingly lovely in white satin, gorgeous diamonds and a resplendant diamond on her hair. She proceeded to smoke a cigarette. The tilting in the lists was late and uneventful, while the knights suffered terribly from their armor and suffocating helmets.

The Earl of Craven, who married Cornelia Martin, wore ancestral armor made of the first gold Damascened work, worth millions. He became faint after a few minutes and, dropping his lance, flung his helmet to the ground, exclaiming: "I am choking," and gasped for air.

The spectators thought it exceedingly funny, despite the lack of color in Craven's cheeks.

The Duke of Marlborough refused to wear a helmet at all. He titled it an unbecoming, close fitting skull cap. He afterward said that the armor was impossible and his suffering, stiffness and soreness from grubbing of the armor on his joints made him sorry he ever took the job.

Redondo Beach.

SUNDAY-SCHOOL WORK BECOMES A FINE ART.

REDONDO BEACH, July 10.—At the grammar school of the Los Angeles diocese of the Episcopal Church, in session in the parish hall of Christ Church, this city, a conference regarding important questions concerning Sunday-school teaching was one of the most interesting features of the day.

Rev. E. L. Parson of Berkeley led the conference and a large number participated in the discussions. One of the questions was the age at which the segregation of the boys and girls should take place in the Sunday-school. It was the general opinion that this segregation should be made when the children were promoted from the primary department, between the ages of 7 and 9.

All favored keping the Sunday-school open through the summer, but of introducing special features.

There were different opinions regarding whether it is advisable to have religious services before the Sunday-school lessons or to begin the lesson as in day school. It was argued that if service were held prior to the lesson the child regarded this as an equivalent for the church service and so did not attend church.

Dean E. R. Colladay of Salt Lake City, who is giving a series of lectures at the summer school on the gospels, talked today of the gospel of St. John, and by request continued his talk in the afternoon at the close of the regular programme.

Bishop Johnson, who attends all of the sessions, created a ripple of surprise today when he said that, while he believed the Sunday-school teacher should be familiar with the work of the day school teacher of the child, he did not think the day school-teacher should be called upon to teach in the Sunday-school. He stated he thought the latter did her work during the week. This statement was made during the discussion on "Principles of Sunday-school Teaching," which was preceded by a talk on the subject by Rev. E. L. Parsons.

Rev. Leslie E. Learned, D. D., gave a talk on child study and Rev. Robert L. Windsor, who is treating the subject of the "Christian Year," at the summer school, today took up the origin and history of Christmas, Epiphany, Easter, Pentecost and the Ascension.

This evening a lantern slide lecture on "The Conquest of the Continent" was given by Rev. E. L. Howe.

PTOMAINE POISONING.

This Cause for Illness Is Probably Given to Obscure Troubles by the Attending Physician.

[New York Sun:] Serious and sometimes fatal illness is so frequently attributed to so-called ptomaine poisoning that public interest in this subject is quite natural. Recent litigation to obtain damages from the proprietor of a restaurant in which a customer claimed to have been poisoned by chocolate, whipped cream and cakes partaken of in this establishment again directs attention to ptomaine poisoning. The restaurant proprietor was mulcted in $100 damages, the Supreme Court of Louisiana deciding that he was liable for knowledge of the quality of food sold in his restaurant.

It is remarkable that the attorneys for the plaintiff succeeded in convincing the court that the food obtained by him was actually poisonous and that the manifestations occurring after the meal were really attributable to the latter. It would seem to a medical view very difficult if not impossible to establish this proposition with sufficient clearness to set aside every reasonable doubt and to warrant a verdict for the defendant.

Unless the defendant proved the unwholesomeness or poisonous condition of the articles which entered into the composition of the cakes, chocolate and cream it would appear unfair to accuse this menu of providing the poisoning alleged to be due to them. An acute gastric intestinal catarrh is so often caused by sudden temperature changes, as in the cholera morbus of the summer months, that ptomaine poisoning should be the least probable diagnosis based upon the symptoms mentioned if the physician is at all fair and indisposed to "snap diagnosis." In a summer hotel cases of cholera morbus have been observed which were charged to lobster salad, but which were readily traced to energetic dancing with intermissions on the veranda swept by cool sea breezes. A large number of so-called ptomaine poisonings from ice cream was traced to the cold breezes enjoyed on the return from the hot city on a swift boat and followed by cold surf baths. A health board investigation failed to discover "ptomaines" in this "evidence."

Ptomaine poisoning is often a facile cloak for impossible diagnosis, like acute indigestion and heart failure. The fact is that ptomaines have rarely if ever been chemically isolated. The word, derived from the Greek ptoma, corpse, indicates its origin in animal decomposition. This material has been scientifically studied by the great medical chemist Prof. Brieger of Berlin, who is called Pfeilgift (arrow poison) Brieger because he discovered for the German government the toxin contained in the arrow poisons of the Africans. Brieger found no less than twenty-one chemical substances, poisonous and innocuous, producing the most varied symptoms, the enumeration of which would bewilder the reader, in decomposed meat and fish.

Supported by a physician acquainted with these and other data, a skillful attorney would seem to have no difficulty in establishing the fallacy of ptomaine poisoning beyond a reasonable doubt at least.

THE CIGAR THAT FAILED.

Mr. Hardrocks Found a Match for His Cool, Calculating Business Disposition in His Son-in-law.

[Chicago Record-Herald:] "Billy," said Horatio Hardrocks, addressing his son-in-law, who just finished his wedding journey, "do you know that you had a mighty narrow escape before you married my daughter?"

The cool, calculating business man had a cigar that he liked and he was, therefore, in good humor. Billy Munson looked at him rather curiously for a moment and then replied:

"Oh, I've had a number of narrow escapes in my time."

"But this one," said Mr. Hardrocks, "was probably the narrowest of them all."

He blew out a few rings of smoke and contemplated them with pleasure as they floated toward the ceiling.

"Yes," he continued. "I had made up my mind to discharge you. Your work wasn't satisfactory, and I had even gone so far as to notify my secretary to inform you that your services were to be dispensed with."

Billy Munson was silent, but he did not seem to be at all disturbed.

"Well," the older man said, "you don't appear to be astonished."

"No. The fact is I knew it at the time. Your secretary told me."

"He told you, did he? And you had the presumption, knowing how I felt toward you, to ask my daughter to be your wife. I am surprised to hear you say so."

"I can't see why you should be surprised, sir. You see, I realized that it was time for me to do something to make my position secure."

For a moment Horatio Hardrocks gazed steadily at his son-in-law. Then he tossed his cigar into the grate. It had ceased to be comforting.

Handy Bits of Paper.

[Baltimore American:] A Yorkshire farmer was paid by check for some cattle he had sold. It was the first time that it had ever happened.

"What's this?" he said.

"Why, money for the beasts," said the cattle dealer.

The farmer stared and had to be assured that if he took it to the bank they would give him gold for it.

"Well," said he, "A'w'll try, but it's a wrong 'un thou'll hear about it."

The check was cashed, of course, and the farmer went home happy, but he could not sleep. He had seen a wonderful thing and it had excited him. As soon as day broke he made for the cattle dealer's house and woke the dealer.

"It's me," he said. "Where's tha get thim bits of paper from? Aw cud do wi' half a dozen myself."

CHINESE ARRESTED.

Los Angeles Inspectors Believe They Have in Custody Promoters of Contraband Seized on Island.

[BY A. P. NIGHT WIRE TO THE TIMES.]

OAKLAND, July 10.—In the arrest tonight of Ah Chuck and Lee Gip Sam, Immigration Inspectors Adolph R. Nellsen and Ralph Conklin of the southern Federal district with headquarters in Los Angeles, believe they have in custody the agents who were to dispose of the ten contraband Chinese seized on San Clemente Island as they were preparing to start northward on the launch Starlight. The arrest was made after the inspectors had caused the Chinese to believe that the inspectors were engaged in the smuggling affair and had been intrusted by Ah Chuck with a letter to the coolies held aboard the launch.

William Gerald and Harry Lloyd, arrested at San Clemente Island, have been formally accused of conspiracy to smuggle Chinese as have Ah Chuck and Lee Gip Sam. Further arrests are promised by the immigration officials.

GORGAS DECLINES.

BOSTON, July 10.—[Special Dispatch by Federal (Wireless) to The Times.] Mayor Fitzgerald this afternoon received a letter from W. C. Gorgas, chief sanitary officer of the Isthmian Canal Commission, declining to take the chairmanship of the Boston Board of Health.

HURT TO THE QUICK.

Telephone Girl at Whom Some Subscriber Addressed Profanity Over the Wire Ends Her Life.

[BY A. P. NIGHT WIRE TO THE TIMES.]

VANCOUVER (B. C.) July 10.—Sworn at by an irate telephone subscriber to whom she had given a wrong number, Miss Maude Harris, a telephone employee, went home and cried bitterly. She brooded over the matter several days, and on Tuesday evening locked herself in a bathroom, turned on the gas and was dead when found. She left a letter saying she was tired of living.

WOMAN IS A FUGITIVE.

SANTA CRUZ (Cal.) July 10.—[By A. P. Night Wire.] Mrs. Rose Pacheco of this city is a fugitive, accused of having embezzled $3000. Her alleged victims are John Pacheco, her husband, and Maria Augusta, and Joseph Pacheco, relatives, who entrusted the money to her. Investigation showed, it is charged, that entries in bank books had been forged by Mrs. Pacheco.

ARMY TRANSPORT ARRIVES.

SAN FRANCISCO, July 10.—[By A. P. Night Wire.] The United States army transport Sherman arrived in the harbor late tonight from the Philippines via Japan and Honolulu. She brought from the Philippines the Sixth Infantry and two battalions of the Ninth Infantry. The Sixth will go to the Presidio here, and one battalion of the Ninth will go to Ft. Thomas, Ky., and the other to Ft. Snelling, Minn. The Sherman will not dock until tomorrow.

PROMINENT TEXAN DIES.

Judge D. N. Humphreys of Fort Washington, Tex., died in Hollywood last night, aged 60 years. He came here a month ago and took quarters at the Beverly Hills Hotel, but five days ago was removed to a furnished house in Hollywood, where medical attention could be given him. He has a number of relatives in the city who attended him. The body will be taken to Texas for burial, from the undertaking establishment of Gates & Crane in Hollywood.

MILLINERY STORE FIRE.

Stock valued at nearly $300 was destroyed by fire last night at the miimilinery store of C. Newman, No. 330 West Seventh street.

The blaze is believed to have started as the result of spontaneous combustion setting fire to oily rags. The loss on the building amounted to less than $50, all of which is covered by insurance.

Dividends Will Be Large

We Make An Average Profit of 100 Per Cent on Every Dollar's Worth of Business We Do. In the Commercial World 20 Per Cent Is Considered a Good Profit, 30 Per Cent Large, 50 Per Cent Wealth-Creating, and 100 Per Cent Fortune Building. Now When You Have a Product in Universal Demand on Which Your Profit Runs to 100 Per Cent, the Money Making Possibilities Are Almost Unlimited: This Is Just What We Have in the RECTOR SYSTEM OF HEATING.

The RECTOR SYSTEM can heat every home, apartment-house, hotel, office building—in fact, every structure of every kind under roof in Southern California, at less cost than any method of heating now in use. **Is it any wonder we are securing orders 'way beyond our present ability to take care of them?**

Heat is a necessity. **Everybody** must have it. When we can give you perfect heating adapted to your individual wants and requirements, vastly superior to steam, hot water or hot air, and at a cost of from 25 to 50 per cent. less, you are certainly going to do business with us. **This is exactly what we can do, and this is why we say we have a monopoly in the heating business in Southern California.**

The deluge of orders with which we have been swamped is the very reason why you have an opportunity to make an investment with us. Nowhere can you make an investment under such favorable conditions. There is no promotion stock. The stock you buy is Treasury Stock. You can purchase it at par, $10, the lowest price at which it has ever sold. The money you pay goes right in the Treasury to buy material to fill orders already on hand, which as soon as filled mean a 100 per cent. profit to the company. You can see just what is done with your money, and just how your money in stock of our company will earn large dividends.

Four weeks ago no one in Southern California had ever heard of the RECTOR SYSTEM. Nevertheless, so startling are the results which it accomplishes, and so eager is every one to have this System installed in their own homes, once they know about it, that **we have in these four short weeks booked orders enough to show 7 per cent. dividends on our entire capital stock, and over 100 per cent. on the stock issued.** If we can do this in the first month, without any selling organization, what will we do as the result of an aggressive, persistent campaign?

Can you not see why an investment made **now, at the beginning,** whether a few hundred or a few thousand dollars, will return a comfortable income yearly and increase in value by leaps and bounds?

We make no claims we can not prove. The RECTOR SYSTEM can be seen in operation at our store, 314½ West Second street, every day, and you can investigate for yourself and satisfy yourself that it is even more than we claim for it. We want you to come in. If you can not call, in any event mail the coupon. **Do not allow a 2-cent stamp to stand between you and your opportunity for financial independence.**

Phones: Home 60141—Main 9309.
The Los Angeles Vacuum Gas Heating Co.,
314½ West Second St., Los Angeles, Cal.
Gentlemen:
Kindly send me information about the RECTOR SYSTEM of heating with gas, and the unusual profit possibilities from investment with your Company. It is understood that this request places me under no obligation.

Name .....

Address .....Times. 11

Hotel Alexandria

FIREPROOF

5th and Spring Sts.

Los Angeles

California

Special Summer Rates

700 Magnificent Rooms

	For ONE.	For TWO.
100 Rooms, Toilet and Lavatory	$2.00	$3.00 and $3.50
100 Rooms, Bath	2.50	$4.00
200 Rooms, Bath	3.00	$4.00 and $5.00
100 Rooms, Bath	4.00	5.00 and 6.00
100 Rooms, Bath	5.00	6.00 and 7.00
100 Rooms, With Bath, En Suite, on which special summer rates will be made.		

Special Discount for Parties by the Week or Month During June—July—August

The New Standard Encyclopedia is guaranteed to be new and complete. A University Society Consultation and membership Certificate, entitling the holder to many benefits and privileges and good for three years, goes with each set. This certificate keeps the Encyclopedia up-to-date. Send postal to Times Encyclopedia Club.

Steamships.

SYDNEY SHORT LINE

The pleasantest and most comfortable of all ocean voyages—a trip across the Pacific to the Antipodes. Splendid steamers of 10,000 tons displacement. 44 days San Francisco to Sydney, Australia, and back, with a day at HONOLULU each way, stops at PAGO PAGO (SAMOA) and six days at SYDNEY. Stevenson said of Samoa, "No part of the world exerts the same attractive power upon the visitor." Sydney is the most beautiful and healthful city in the world. For rest, recreation and pleasure no other trip compares with this. Round trip, 1st class, from San Francisco: HONOLULU $110; SAMOA $240; SYDNEY $360. ROUND THE WORLD—$600 1st cabin; $375 2d cabin. Via Ceylon, Egypt, Italy, etc. Liberal stop-overs. Sailings every two weeks: July 26, Aug. 15, 27, Sept. 10, etc. Write or wire NOW for berths. OCEANIC S. S. CO., 673 Market St., San Francisco, or A. Culver, Agt., 334 S. Spring St., Los Angeles.

HOLLAND AMERICA LINE

Paris—London—Rotterdam. Twin-Screw Sailings Thos. 10 A. M.

*Noordam.....July 23
*Ryndam.....July 30
†Rotterdam.....Aug. 13
*Potsdam.....Aug 20

*VIA BOULOGNE s.M.
†PLYMOUTH AND BOULOGNE. Hugh B. Rice Co., with Security Savings Bank & Trust Co., A. Son, 515 S. Spring St. German-American Steamship Department.

AUSTRALIA AND NEW ZELAND
(Union Line of N. Z.)
VIA TAHITI AND WELLINGTON.

Direct through steamers sailing from San Francisco July 24, Aug. 21, and every 28 days to Tahiti, Raratonga, Wellington and Sydney. The line to Isles of the South Seas. For reservation see Coupon Railroad Agents, or address Hind, Rolph & Co., Gen'l Agts., Pacific st., San Francisco; D. F. Robinson, Gen'l Agt., 252-256 S. Broadway, Los Angeles.

YALE & HARVARD

For San Francisco, from Salt Lake Depot, Los Angeles, at 2 p.m., Sun., Tues., Thurs. and Fri. For San Diego, Thurs. and Sat. For tickets, reservations, folders, information, apply PACIFIC NAVIGATION CO., 601 So. Spring St. Sale 596—Passenger Licenses—Harvard 543 Broadway 2558 F2047

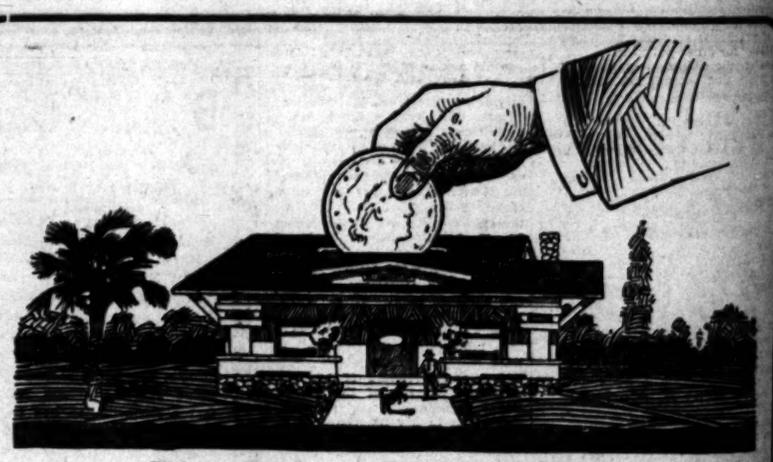

The Safest Savings Bank

Your Own Home

Banks may come and banks may go, but the soil goes on forever. Drop your dollars into your own lots, your own home. Choose with judgment your locality and you have a truly satisfactory fund—one that may be depended upon to yield a high rate of interest.

Arlington Square Lots

At $650 Up Are Without a Peer

—at the price, whether for investment or homesite purposes. The streets are graded and oiled—parkings handsomely planted. Sidewalks and curbs are in and paid for. Gas, water, electricity available. Every lot is full size—many 160 feet deep.

The superior car service is one of the big advantages this tract possesses. Three 5-cent yellow car lines—the rapid P. E. "Air Line" there, too, 20 minutes from down town. My easy terms of $10 down and $10 a month are an unusual feature in such a high-class southwest tract.

12% SPECIAL DISCOUNTS

Are being made to those who pay cash and begin building this month—12%.

The tract that spells "Activity." Let one of my salesmen take you out. Or take "Georgia St." car on Third or Hill Sts., or "Hawthorne" or "Inglewood" cars south on Spring Street to Arlington Ave. Tract office there.

"You're Safe at Firth's"

Emil Firth

346 South Broadway (Ground Floor)

Main 2542. Home 60157.

"The Homesite That's Just Right"

Steamships.

TRANS-ATLANTIC LINES

LARGEST STEAMER IN THE WORLD. New 45,324 Ton OLYMPIC Sails from NEW YORK. JULY 27 Aug. 17, Sept. 7, Sept. 28, Oct. 19.

American Line
New York, Plymouth, Cherbourg, Southampton.
Philadelphia, Queenstown, Liverpool

Atlantic Transport
New York—London Direct

Red Star Line
London, Paris via Dover—Antwerp

White Star Line
New York, Plymouth, Cherbourg, Southampton.
New York—Queenstown—Liverpool

WHITE STAR DOMINION LINE.
Canadian Service.
Largest and Finest Steamers From Montreal and Quebec to Liverpool.

For Information and Tickets Apply to Local Agents in Los Angeles.
Pacific Coast Agency, 310 Geary St., San Francisco, Cal.

CANADIAN PACIFIC
"Empresses of the Atlantic" and Other Steamships
MONTREAL, QUEBEC AND LIVERPOOL via the SCENIC ROUTE TO EUROPE. 1000 MILES OF INLAND WATER ON THE ST. LAWRENCE RIVER AND LESS THAN 4 DAYS AT SEA.
2813 MILES FROM TO THE SHORTEST OCEAN
First Cabin .....
Second Cabin .....
One-Class Cabin (2nd class) .....
Third-Class.....Lowest rates to and from

A. A. Polhamus, General Agent
600 S. Spring Street, Los Angeles, and all local agents.

The Bribery Trial.

SHARP QUERIES TO HARRIMAN.

District Attorney Asks Him Several of Them.

Witness Tells of Brands of Socialism.

Aguirre Relieved as Bailiff by His Request.

During the cross-examination of Job Harriman yesterday by Dist.-Atty. Fredericks in the Darrow trial, the witness was asked if he had not had a close knowledge of the events leading up to the blowing-up of the Times Building. Alleged conversations had with Edward Adams Cantrell, another Socialist, were related by the District Attorney in which Harriman is supposed to have said that "the boys are on the job" and to have laughed heartily over the details of the horror in which twenty employees lost their lives. Harriman denied any knowledge of the plans of the dynamiters and declared that Cantrell has become his personal enemy through a split in the Socialist party.

The witness concluded with a long statement of the various wings of the party and showed how some advocated what they called "direct action," that is, acts of violence such as destroying machinery, blowing-up buildings and killing employers of labor. Harriman said he did not belong to that class, but on the other hand advocated the use of political persuasion and the union of the trades union with the Socialists. Capt. Fredericks several times sought to interrupt the talk on the principles of Socialism as not being responsive to his question, but Judge Hutton ruled the witness was entitled to explain his position. Several of the jurors seemed greatly impressed with the recitation of Harriman.

Mrs. Darrow was out again yesterday after an absence of a week from the courtroom. She looked pale and thin, but took her accustomed place beside her husband.

HARRIMAN'S BANK CALL.

Harriman was asked by Rogers where he was on the morning of November 28. He replied he was in his office about 8 o'clock. He said on the way he stopped at the German-American Savings Bank to get $500 from the safe deposit vault. He said he gave the money to I. H. Russell, his stenographer, to pay on a note.

The note was produced. It involved a transaction between Mary Dobbins and Harriman. The witness also produced a bank book of the First National Bank, showing the deposit of the $500 by the stenographer.

Capt. Fredericks interpolated that he did not deny that Harriman had been to the safe deposit vaults on the morning in question, but he insisted that the witness drew out $4000, $500 of which was applied on the note and $3500 "for other purposes."

However, the defense went on with its evidence and introduced a check showing the payment to the woman client.

On cross-examination, Capt. Fredericks asked several long impeaching questions which went to prove that Harriman is accused of having a knowledge of the plan for the destruction of the Times Building before it occurred.

A QUESTION.

"Did you not know that the Times Building was to be blown up?" asked Capt. Fredericks.

"No sir," said Harriman, with much emphasis.

"Did you not state to Edward Adams Cantrell at San Luis Obispo on the same day as the destruction of the newspaper plant: 'My God, The Times has been dynamited and twenty people killed?'"

The court did not think the question should be asked in that form. Capt. Fredericks explained that in his judgment, the witness was very close in his associations with those who were responsible for the dynamiting of the Times Building and that he had been associated also with the defense of the McNamaras. Finally when the question was asked, Harriman admitted there was a general conversation, but he asked leave to explain. This he did.

The witness was also asked if he was not found, bursting with laughter, in his room at the hotel, and that in response to questions by Cantrell if he did not say: "The boys are on the job," Harriman denied it and said Cantrell was his "bitter personal enemy." He also asserted that Cantrell had boasted he would put him "behind the bars."

A slight disturbance in the courtroom was quickly quelled and one man who applauded the sentiments of the witness was put out of the room. The court stated that no disorder would be permitted and that he would uphold the efforts of the officers.

DIFFERENT BRANDS.

Harriman was then allowed to go and explain the different brands of Socialism and show how the dissipated ones would sometimes resort to "direct action" as the witness put it.

Harriman denied he had ever made the statement that "I have known for some time preparations were being made to pull off that job," or words to that effect.

He also denied he had ever made the statement that he personally had dictated postponing the dynamiting of the newspaper plant until after the labor union convention held here the week in October, 1910.

He also denied he had ever held a conversation with Frank D. Merriam in which he had stated that the "job had been pulled off by the boys by the use of dynamite," or words to that effect.

Frank E. Wolfe, a Socialist and writer for labor-union publications, was the next witness. He was examined by Darrow personally. He said he remembered talking with Darrow on the morning of November 24, at about the hour that Franklin says he was getting the alleged bribe money from the defendant.

Wolfe said while they were talking Darrow had a telephone message to go to Main street. He was subpoenaed by a searching cross-examination by Capt. Fredericks.

The District Attorney developed the fact that Wolfe had not talked of this matter until after Franklin's testimony in the present case. He said he was in charge of a press clipping

The Bribery Trial.

SHARP QUERIES TO HARRIMAN.

District Attorney Asks Him Several of Them.

Witness Tells of Brands of Socialism.

Aguirre Relieved as Bailiff by His Request.

During the cross-examination of Job Harriman yesterday by Dist.-Atty. Fredericks in the Darrow trial, the witness was asked if he had not had a close knowledge of the events leading up to the blowing-up of the Times building. Alleged conversations had with Edward Adams Cantrell, another Socialist, were related by the District Attorney in which Harriman is supposed to have said that "the boys are on the job" and to have laughed heartily over the details of the horror in which twenty employees lost their lives. Harriman denied any knowledge of the plans of the dynamiters and declared that Cantrell has become his personal enemy through a split in the Socialist party.

The witness concluded with a long statement of the various wings of the party and showed how some advocated what they called "direct action," that is, acts of violence such as destroying machinery, blowing-up buildings and killing employers of labor. Harriman said he did not belong to that class, but on the other hand advocated the use of political persuasion and the union of the trades union with the Socialists. Capt. Fredericks several times sought to interrupt the talk on the principles of Socialism as not being responsive to his question, but Judge Hutton ruled the witness was entitled to explain his position. Several of the jurors seemed greatly interested with the recitation of Harriman.

Mrs. Darrow was out again yesterday after an absence of a week from the courtroom. She looked pale and ill, but took her accustomed place beside her husband.

HARRIMAN'S BANK CALL.

Harriman was asked by Rogers where he was on the morning of November 23. He replied he was in his office about 8 o'clock. He said on the way he stopped at the German-American Savings Bank to get $4000 from the safe deposit vault. He said he gave the money to I. H. Russell, his stenographer, to pay on a note. The note was produced. It involved a transaction between Mary Gildea and Harriman. The witness also produced a bank book of the First National Bank, showing the deposit of the $4000 by the stenographer.

Capt. Fredericks interpolated that he did not deny that Harriman had been in the safe deposit vaults on the morning in question, but he inquired if the witness drew out $4000, $3000 of which was applied on the note and $1000 "for other purposes."

However, the defense went on with its evidence and introduced a check showing the payment to the woman cited.

On cross-examination, Capt. Fredericks asked several long impeaching questions which went to prove that Harriman is accused of having a knowledge of the plan for the destruction of the Times Building before it occurred.

A QUESTION.

"Did you not know that the Times Building was to be blown up?" asked Capt. Fredericks.

"No sir," said Harriman, with much emphasis.

"Did you not state to Edward Adams Cantrell at San Luis Obispo on the same day as the destruction of the newspaper plant: 'My God, The Times has been dynamited and twenty people killed?' "

The court did not think the question should be asked in that form. Capt. Fredericks explained that in his judgment, the witness was very close in the associations with those who were responsible for the dynamiting of the Times Building and that he had been associated also with the defense of the McNamaras. Finally when the question was asked, Harriman admitted there was a general conversation, but he asked leave to explain. This he did.

The witness was also asked if he had not found, bursting with anger, in his room at the hotel, and that in response to questions by himself he did not say: "The boys are on the job." Harriman denied that he said Cantrell was his "bitter enemy." He also asserted that Cantrell had boasted he would be "behind the bars."

A slight disturbance in the courtroom was quickly quelled and one man who applauded the sentiments of the witness was put out of the room. The court stated that no disorder would be permitted and that he would uphold the efforts of the officers.

DIFFERENT BRANDS.

Harriman was then allowed to go ahead and explain the different brands of Socialism and show how the distorted ones would sometimes resort to "direct action" as the witness said.

Harriman denied he had ever made the statement that "I have known for some time preparations were being made to pull off that job," or words to that effect.

He also denied he had ever made the statement that he personally had advocated postponing the dynamiting of the newspaper plant until after the labor convention held here the week in October, 1910.

He also denied he had ever held a conversation with Frank D. Merriam in which he had stated that the "job had been pulled off by the boys by the use of dynamite," or words to that effect.

Frank P. Wolfe, a Socialist and writer for labor-union publications, was the next witness. He was followed by Darrow personally. He testified he remembered talking with Darrow on the morning of November 1, about the hour that Franklin was getting the alleged bribe money from the defendant.

Wolfe said while they were talking he received a telephone message to go to Socialist headquarters, which were in Main street. He was subjected to a searching cross-examination by Capt. Fredericks.

The District Attorney developed the fact that Wolfe had not talked of this matter until after Franklin's testimony in the present case. He said he took charge of a press clipping bureau for the McNamara defense, and also sent articles relating to the arrest of the two dynamiters to various Socialist and laborite publications. He freely admitted his sympathies were with what he called the "working class" and that he was a great admirer of Darrow.

Wolfe was under cross-examination at the afternoon adjournment.

CHANGE OF BAILIFFS.
CONFIDENCE IN AGUIRRE.

In response to a veiled accusation appearing in a local morning paper to the effect that Martin Aguirre, bailiff of Judge Hutton's court, was unduly friendly to the defense, the judge, Attorneys Rogers and Appel, and even two jurors came to his defense yesterday. Aguirre, former warden of the State Prison at San Quentin, has been in charge of the Darrow jurors. They room at Hotel Trenton with several officers keeping watch at night. The article was called to the attention of Judge Hutton yesterday morning. Aguirre offered at once to resign, but the court declared he would not permit it and began a thorough investigation.

In open court Judge Hutton reverted to the insinuations that Aguirre and Appel were too friendly, and declared that the fullest investigation on his part had completely exonerated his officer. He said that only in response to a personal appeal from Aguirre would he allow the bailiff to be transferred, but under the circumstances he would assign the officer to duties directly under his own supervision, thus showing the absolute confidence the court places in him.

The matter was not brought to an issue until after the morning recess.

"A matter has arisen," said the court in substance, "in a sense outside this case. Information came to me last night and again this morning that one of the officers of this court in charge of the jury had some prejudice or feeling on one side or the other. I went to each juror separately, Juror Leavitt alone not being present (I saw him afterward) and asked each man certain questions. They have unequivocally stated that no one has attempted to influence them or cast any slurring remarks against either side.

"Martin Aguirre, in charge of the jury, has stated to me that it would be embarassing to continue in his present position after what has been said. Very much to my regret he has asked to be transferred. He has the entire confidence of this court."

Rogers arose to say that the defense wished to make some statements. He then charged the newspaper in question with publishing the criticism of Aguirre for the purpose of getting rid of the officer, and to disgrace him in the eyes of the public.

"It was a shame and an outrage," said Rogers. "The article was written by a man in the pay of the District Attorney's office. It is a scandal and a shame. I call for the author of the article. In two minutes I will show where he got his information."

Judge Hutton, addressing Rogers, said he had the utmost confidence in Aguirre.

Appel declared that Aguirre had long been a friend of his and that he proposed to stand by his friends. He offered to withdraw from the case if the fact that his known friendship for the bailiff would tend to prejudice the defendant in the eyes of the jurors.

The court assured Appel that such action was unnecessary.

Juror Golding then stood up to say that he did not want Aguirre to be displaced and that he thought he voiced the sentiment of all the jurors present. He was seconded by Juror Moore.

Capt. Fredericks said he thought Aguirre had taken "a strong, manly course" in asking to be relieved after what had been said against him by innuendo.

George Van Vliet was appointed by the court as custodian of the jurors.

ON COMMISSION HUNT.

Mayor Expected to Name Marble and Woodman as Members of the Harbor Board Today.

Edward Johnson, who owns a small block of stock in the Union Oil Company, which has contracts with the city, has decided to dispose of his holdings and take up the duties of Harbor Commissioner. W. S. Lysle, the other appointee, told the Mayor yesterday that he does not feel justified in sacrificing his oil stock and he declines the appointment.

The Mayor will resume his task today of trying to build a Harbor Commission. Yesterday he conferred with several Councilmen as to various prospective appointees, and it is understood at least one is tentatively decided upon, and the second, if his consent is secured.

Those the Mayor will next name are understood to be William Carey Marble, who was a member of the Board of Education a year ago, and who is vice-president of the J. M. C. Marble Company, and F. T. Woodman of No. 4123 Budlong avenue, an attorney. It is possible these names will be sent to the Council today.

At the conference yesterday eight of the nine Councilmen gave their approval to the Mayor's plan of securing Maj. Fries to serve as Assistant City Engineer for a term of three years at a salary of $500 per month.

As soon as an agreement on this line was reached the Mayor sent a telegram to Maj. Fries, asking him if he would enter such a contract, and received a reply stating that Fries would accept the position, provided he could obtain leave of absence without pay for the necessary time. The reply stated, however, that this may take Congressional action.

KRUTTSCHNITT ON LIST.

Railroad Man and His Family Will Sail Sunday for Two Months in Great Britain.

[BY DIRECT WIRE TO THE TIMES.]

NEW YORK BUREAU OF THE TIMES, July 10.—[Exclusive Dispatch.] Julius Kruttschnitt, of the Union Pacific and Southern Pacific systems, sails for Europe Saturday on the George Washington with his family. Kruttschnitt expects to spend about two months traveling through Great Britain.

"I have never visited Great Britain," he said, "and I look forward to the trip with great pleasure. My wife will have entire charge of the party, so you may be assured I shall take no business cares with me."

Referring to prospects of Harriman lines, Kruttschnitt said:

"The outlook for crops in all the territory is good, except in Louisiana, which is affected by floods.

"There is nothing in the way of a new construction programme for our system. There's nothing in the trend of railroad earnings to justify expansion."

Glacier Point Trail Now Open

in the Yosemite Valley. Camping is fine. In planning your vacation, decide on visiting this wonder of the world. Valley representative at No. 600 South Spring street, from 10 to 12 daily, to give information and plan trip. SOUTHERN PACIFIC.

The Owl Drug Co.

Guarantees to Relieve Your Rheumatism.

We are pleased to inform the residents of Los Angeles that we now have in stock "Nurito," a physician's prescription, free from Opiates and Narcotics, and guaranteed to relieve all sufferers from Rheumatism, Sciatica, Neuritis, or re-[illegible] investigate this offer. Call to see us and let us explain the merits of this remedy, which we are satisfied will banish all rheumatic pains, no matter how long you may have been afflicted.

People so crippled with rheumatism that they could not walk have been absolutely freed from pain and the swollen joints brought back to their normal condition.

Don't be skeptical. We can and want to help you. Get a $1 box of Nurito and be convinced.

MAGISTRAL CHEM. CO., Mfrs., N. Y.

Stomach Trouble of 12 Years' Standing Gives Way to Duffy's

MR. FRED F. ZINK.

Mrs. Fred F. Zink, 2228 Saratoga St., New Orleans, La., writes of the great good done her husband:

"My husband suffered with stomach trouble for over 12 years, during which time he doctored with three doctors who gave him no relief. He kept growing worse, had to be very careful as to what he ate, as things always soured on his stomach, but, thank God, after taking three bottles of Duffy's Pure Malt Whiskey he was entirely cured. He still takes it as a tonic and we would never be without it. He now looks fine and weighs 180 pounds. I can highly recommend it to any one afflicted with stomach trouble."

Duffy's Pure Malt Whiskey

Few diseases inflict upon their victims greater suffering than do dyspepsia, indigestion and other stomach troubles. If you have dyspepsia or indigestion in any form you should use Duffy's Pure Malt Whiskey. Its action is most natural. When taken at mealtime it stimulates the mucous surfaces and little glands of the stomach to a healthy action, thereby improving the digestion and assimilation of the food and giving to the system its full proportion of nourishment.

Sold in sealed bottles only by druggists, grocers and dealers, or direct, $1.00 a large bottle. **Be sure you get Duffy's** and that the seal over the cork is intact. Our doctors will send you advice free, together with a valuable medical booklet on application.

The Duffy Malt Whiskey Co., Rochester, N. Y.

--Some Homes at Beverly Hills

There's a lot of thought going into that new home you're planning—
It's going to be quite an expense, too—

And you don't want to find—just as you get comfortably settled in it—that the man next door is going to put up an apartment building or that the view from your front porch is going to be cut off by an ugly, built-in-a-night "shack."

Aside from the annoyance—you know how the value of your property is depreciated by such atrocities. You'll have no fear of this in building your home at Beverly Hills.

Lots are all 80x200 feet, or larger. And you know BEFORE YOU BUILD just what the man next door CAN and CANNOT do.

You know that any new building in your neighborhood is going to add to the value of your property—just as the million dollars' worth of improvements already put into Beverly Hills adds to the value of your property.

A $300,000 hotel — the fashionable Los Angeles Town and Country Club on a neighboring hill, extra wide, smooth, petrolithic boulevards, lined with ornamental trees, shrubs and flowers—a water garden in itself worth your trip to Beverly Hills—cool mountain water, gas, electricity, a modern sewer system, excellent car service.

All these things have been established for you at Beverly Hills at tremendous cost.

Turn your motor car in the direction of Beverly Hills today—take a spin through those scenic canyons—run up on the sightly mansion-covered knolls. You'll also enjoy the trip out on the P. E. car. Take it at Hill Street Station or on Sixteenth street. Go out and see what Beverly Hills offers you today at $20 to $30 per front foot.

W. M. GARLAND & CO.,
General Selling Agents,
324 Pacific Electric Building.
J. KINGSLEY MACOMBER,
Tract Agent at Beverly Station.

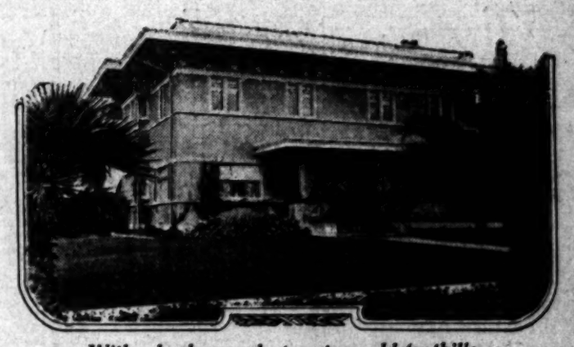

With a background of century-old foothills—this modern home looks ancestral.

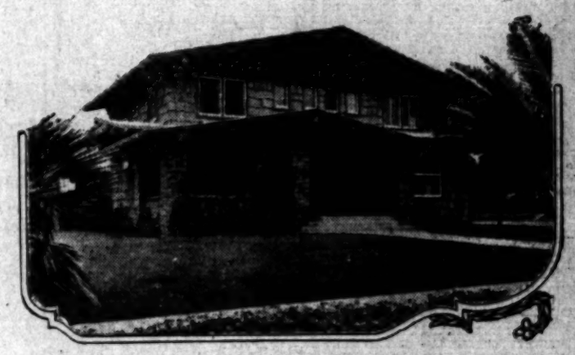

On the hottest of midsummer days there's a splendid breeze from the ocean in every room of this attractive Beverly home.

From the porch of this artistic home you get a wonderful view of mountain peaks and rugged foothills.

The revolt against the Committee of Fifteen appointed by Lissner to select candidates for the Legislature and for Supervisors has come to a head in the Sixty-Ninth Assembly District among his own followers. They have refused to accept the man that the committee intended to foist upon them, and on Tuesday night a meeting was held at South Pasadena of representatives of Monrovia, Alhambra, Sierra Madre and South Pasadena, at which the revolt was fairly started. John D. Reavis, who presided, declared that the citizens of the Sixty-ninth intended to name their own candidate, and his declaration was received with applause that indicated the temper of the delegates. G. Barry, editor of the Monrovia News, was elected permanent chairman, and William F. Axtman of South Pasadena, was chosen to be secretary.

To enlarge the scope of the movement, it was decided to hold a meeting next Monday night, at which ten delegates will be present from each of the communities in the district—those already in the movement, and Arcadia, Huntington Park and all the growing precincts lying just east of Los Angeles city. Every town is expected to present the name of a candidate from within its own borders and the entire convention will get behind the man who shall finally be selected.

Peter Milliken has been persuaded by the Republican leaders of Riverside county to make the contest for the party nomination for the Assembly in that district. He is admittedly a strong candidate. For several weeks he has not been well, and this has kept him from declaring himself, but now he is in the contest till the end. There is no Republican candidate against him and it is not likely that there will be one.

In the Thirty-ninth Senatorial District, of which Riverside is a part, the friends of C. C. Chapman are making the effort of their lives to induce him to seek the Senatorial nomination. Former Senator J. N. Anderson and present Senator Estudillo are in the contest already, but it is conceded that Chapman can win in a walk. In an effort to run for the Assembly nomination and try for the Senatorial at the same time, J. R. Newell of Placentia, who was originally promised the Assembly job at the Fullerton love feast of the Johnsonites, has lost all chance of winning either. Lew H. Wallace, nephew of the Lieutenant-Governor, has definitely withdrawn from the Senatorial race, despite the fact that he was handed the nomination on a silver platter at Fullerton by the self-constituted managers of Orange county's Republican party affairs.

This leaves T. E. Stephenson of Santa Ana as the only candidate for the Assembly nomination. If his Republicanism proves to be straight and not hyphenized, Orange county leaders say, he may have no opponent, although the coast towns are clamoring for representation.

Straight supporters of President Taft and the Chicago platform are to be named in every district, by the loyal Republicans of those districts, as candidates for the Assembly and the State Senate, and these names will be announced by the voters' committees by the end of this week. The time is too short to hold district conventions or conferences now, as every candidate must have his name filed within thirteen days from today. For this reason canvassing committees are doing the work as far as possible. The same plan is being followed in the Congressional districts and loyal candidates in the Ninth and Tenth districts will be named. The Ninth is the new district. Stephens, the present Los Angeles representative at Washington, is a resident of the Tenth.

Sloan Pitzer, City Attorney of Alhambra, candidate for the Republican nomination in the Ninth Congressional District, filed the names of his verification deputies yesterday with the County Clerk. They started on the work of procuring signatures to his nominating petition in the afternoon. Pitzer has not a wide acquaintance in the other precincts, but he is assured of a heavy vote in his own town.

Bert L. Farmer announced himself as a candidate for the Republican nomination to the Assembly in the Seventy-third District and filed the names of his verification deputies yesterday. There is a Socialist candidate out in the district, but otherwise Farmer is the only man to announce himself, and it is considered to be a foregone conclusion that he will be the party nominee. He has had experience at Sacramento as a Legislative attache, and is an expert on the city and county governments and laws.

There is to be a warm fight for the Assembly in the new Fifty-fifth District, which consists of Tulare county. G. W. Wyllie, author of the local option law, is out trying to win the Republican nomination for Congress away from J. C. Needham, and for Wyllie's shoes in the lower house of the Legislature, George W. Rush of Tulare, who has just turned 21 years of age and has only recently been admitted to the bar, is fighting with G. W. Conner of Lindsay. Conner has been a justice of the peace in his home town for years and is a well-known business man there. Aubrey M. Lumley of Porterville is out for the Democratic nomination. Lumley served two terms in the Assembly before. He and his brother publish a good paper at Porterville, the only thing the matter with which is its politics.

Practically the only San Diego candidate for Congress left in the new Eleventh District is Lewis R. Kirby, but S. C. Evans of Riverside is facing opposition from a new direction. Orange and Imperial are not over favorable to him, and Orange may enter one of its residents in the race. In the meantime, Kirby declares that he has spent months in his canvass and believes he will win the Republican nomination. George M. Cooley will probably make a fight for the Democratic nomination from the district. He is a resident of San Bernardino. San Bernardino has another possible Democratic candidate in Judge Bledsoe, while City Attorney Irving and H. H. Craig of Riverside are both frequently mentioned. San Diego has in William Kettner a Democrat who will probably have that county back of him for his party's nomination.

THE WATCHMAN.

FALL OF THE BASTILE.

French Colony of Los Angeles Will Celebrate the Great National Event on Sunday.

The French colony will celebrate the fall of the Bastile at Luna Park on Sunday. The committee in charge is composed of Louis Sentous, Jr., French Vice-Consul; J. Castera, M. Bertrand, J. F. Mirassou, Maurice Fox, Paul Fog, Eugene Genis, L. Larquier, T. J. Nolle and F. Nogues. J. Castera, chairman of the committee, will make the opening address, followed by Louis Sentous, Mayor Alexander and Antonio Orfila, the latter speaking in English, and Leon Curtet following in French. In an allegorical group, France will be represented by Miss M. Blanchard and Miss Z. Grimaud; the United States by Miss J. Darreuil and Miss H. Miranda, charming girls of the French colony. There will be sports and games in the afternoon, a ball in the evening and fireworks at 9 p.m. Patriotic music will be heard throughout the day and evening.

RIGHT HERE AT HOME BE A TIMES PICTOGRAPHIST.

It Will Be Great Fun, and It Will Pay Great Dividends!

Some of the world's most learned men, after years of education in universities all over the globe, are spending their lives trying to solve pictures, scratched and scrawled on the walls of caves and temples by savages ages ago dead and gone.

Did you ever stop to think of that? It's rather a peculiar pursuit to which to devote a lifetime, eh? Why do they do it?

That question a German scientist has endeavored to answer in a treatise recently published. He gives these wise men credit for an inordinate desire to uncover the secrets of the past, and so throw more light on the history of Mankind, and on the age-old problems of life, death, and eternity.

But he declares that the chief reason why these men bend their minds to solving the rude scrawls dug in the rock is that the pictures represent something—and the scientists want to find out what that something is!

Those scientists are quite human, you see. If they were living near Los Angeles they would probably be found, within a few days, busily engaged in a great picture contest that The Times is going to conduct. And not only the interest of solving the pictures would appeal to them, for those most successful in solving the pictures will get something more than the victory—they will be awarded splendid prizes.

All plans for starting this game very shortly are being perfected, so watch The Times closely for further announcements.

A series of pictures will be published in The Times. Readers will solve these pictures. Each picture will be drawn to represent one certain thing, and each picture will be honestly, clearly, cleverly drawn to represent that certain thing. No subterfuges, no catches, no tricks!

Keep your eye on The Times!

Use "L. A. GAS."

It's up-to-date in Quality and down-to-date in Price.

Los Angeles Gas and Electric Corporation.

BenjaminClothes

Smartest Spring Styles Now Shown.

JAS. SMITH & CO.,
548 South Broadway.

A. GREENE & SON

See the special prices on the beautiful summer suitings.

321-25 W. 7th St.
Third Floor, over Bronson Desk Co.

WOMEN'S $25 SUITS

Samples of the very latest styles. Don't miss them..... $15

ORIGINAL SAMPLE SUIT CO.
336½ S. BROADWAY, 2nd Floor.

DR. M. M. RING

Oculist and Optician

Physician—Surgeon—Eye Specialist
321 South Hill Street, Room 10
Los Angeles
Home F5284 Sunset Broadway 2789

HIGH GRADE PIANOS

Continually received in exchange on

APOLLO PLAYER PIANO

and sold at special bargain prices.

J. B. BROWN MUSIC CO.
643 S. BROADWAY

Beeman & Hendee
351-353 So. BROADWAY

Our New Store abounds with beautiful new things. Come in.

ONE BOTTLE CURES McBURNEY'S KIDNEY BLADDER CURE

For Bright's disease, brick dust deposit, bed-wetting, gravel, dropsy, diabetes and rheumatism. Send 25 cents in 2c stamps to W. F. McBurney, 125½ S. Spring st., room 2, Los Angeles, Cal., for 7 days treatment. Prepaid $1.00. Druggists.

Makes Us Proud.

SURPRISE 'EM, DO OUR WOMEN.

Easterners Are Astonished at Their Progression.

Los Angeles Is the Imogene of American Cities.

Manhood and Womanhood of City Make It Great.

The culminating social function of the week set aside for the eighteenth annual convention of the National Municipal League was held in the main banquet-hall of the Alexandria Hotel last evening when the guests from every compass-point met with 150 Angelenos interested in the aims and objects of the league.

The beautiful weaving of natural flora with human artifice made of the banquet-hall a beautiful setting for the brave gowns of the women—for at least one-half of the guests were women, a fact which the eastern guests appeared to find difficulty in assimilating—and to which the highest encomiums of leweled speech paid tribute.

Meyer Lemar presented the president of the league, and toastmaster of the evening, William Dudley Foulke, who applied himself wittily and eloquently to the theme nearest his heart, "The National Municipal League." He urged a larger share of autonomy for the cities of the country, and congratulated California upon more nearly approaching the ideal in this regard than any other State.

Prof. Hart of Harvard assumed the place assigned on the programme to Mrs. Crane, who was injured Tuesday. His theme was "Work."

"You can't propel a reform government," he said, "and then say to it, 'roll on.' It requires work to keep it moving."

Mrs. Andrew Stewart Lobingier, president of the Los Angeles Woman's Club, measured up excellently well to the requirements of her subject, "Los Angeles," which she proved "the Imogene of American cities, because, like Shakespeare's heroine, in it are all of the advantages of the others combined. The success of suffrage," said Mrs. Lobingier, "excites in the secret souls of thinking women."

F. S. Spence comes all the way from Toronto, which fact failed to dim the luster of his wit or the eloquence of his application to the toast, "Reciprocity in Municipalities." "You have your way, and we have our way, and each of us doubtless does better in his own way," he said.

Robert S. Binkard of New York happily discussed "Our Right to Misgovernment." He finds that the business of politics needs an uplift, and that the manhood and womanhood of a city is what makes it great.

Mrs. Owen Wister responded to the toast, "The East," and reminded her auditors that the National Municipal League itself "came out of the East." Chester H. Rowell of Fresno concluded the programme near the morning's early hours by a response to the sentiment, "Government by Newspapers."

WINE FLOWS.

Interest in the convention was about evenly divided yesterday between the technical discourses upon the proper way to secure and operate a model municipality, and a division of sentiment between the "wets" and "drys" of the gathering, who found much food for argument in the controversy between the Entertainment Committee headed by Mrs. John R. Haynes, and the W.C.T.U. Federation, over the proposed serving of wine at the banquet last evening.

Mrs. Katherine Pierce Wheat, president of the Federation, went on record against the injection of the bubbles into the serious affairs which brings the league together, and during the day got a resolution sustaining the protest adopted by the Federation. The resolution declares that the use of intoxicants establishes an "unwise precedent," although members of the league council say the serving of light wine at the annual banquet is customary.

About the time the returns began coming in from the White Ribboners a committee, representative of the Unitarian and Universalist churches and the Fellowship, unlimbered its artillery and plunged into the fray with resolutions signed by C. Elwood Nash, E. Stanton Hodgin, Mrs. Edwin M. Williams and F. M. McReynolds.

The document is addressed to the National Municipal League and views with alarm the banquet preparations which "include the use of wine and other useless luxuries, bringing the price up to $5 per plate, and making it prohibitive to many of those most interested in the things the league stands for." The resolution concludes: "They (the two churches and Fellowship) therefore, not in censure but as a protest and note of warning, pronounce this action extravagant, exclusive and undemocratic, and trust that such cause for protest may be avoided in the future, as it is surely detrimental to the best interests of the league."

The battle raged through committee-room, corridor and banquet hall all day, but finally the "wets" won, and the wine flowed.

PROFOUND AND TECHNICAL.

Such profound topics as taxation, excess condemnation, effective housing campaigns, regulation of public utilities, commission government and city planning each presented to the league in long and learned essays occupied the entire day, broken only by a ray of lighter hue about the luncheon round-table at the Alexandria, where staid college professors unbent in more jovial banter.

In the morning "Municipal Finances and Taxation" offered a wide range for the browsing of the expert interested in this particular branch of municipal reform. Assistant Tax Commissioner Heydecker of New York, had a paper upon "Municipal Finances;" John Mitchell of the California State Board of Equalization, read a paper prepared by Prof. Plehn of the University of California, on "Municipal Finances, With Especial Reference to California." Dr. Burks, director of the Philadelphia Bureau of Municipal Research, discussed "Budget Making, Its Necessity and Significance."

At the round-table luncheon Prof. Reed of the University of California, presided. Prof. Hart, of Harvard, argued that the city's power of government should lie within itself. "It is not important," he said, "who does the things, but is important that the things get done."

(Continued on Fifteenth Page.)

This Is Minnie Quinn,

The victim of the Arlington-street murder mystery, one phase of which was reopened yesterday by a demand upon the local police for the jewelry worn by her. So far as known this is the only picture of the murdered woman in existence. It was brought from Dublin, Ireland, for purposes of identification.

Grisly.

BLOODY JEWELS STILL GLITTER.

ARLINGTON STREET SLAYING CASE GEMS WANTED.

Sanguinary Memories Dragged From the Grave by Réquisition on Local Police for the Ornaments Dillon Stripped From Victim's Battered Body After the Slaughter.

The Arlington-street bungalow murder case, which the local police have considered closed since the victim was positively identified as Miss Minnie Quinn of Chicago and Norfolk, and the murderer, C. C. Dillon of Chicago, was ground to death under the wheels of a train on the outskirts of the Windy City, has been reopened by a letter from Loftus Bros., a jewelry firm of that place.

They claim to hold a lien on the jewelry worn by the murdered woman, and taken from her by Dillon. The letter, which is in the hands of Captain of Detectives Flammer, says that Miss Quinn purchased the jewelry some months ago from the firm on the installment plan and that there are several payments yet to be made. The brothers make a formal demand upon Capt. Flammer for the goods.

The jewelry consists of a woman's gold watch, diamond ring, a small set gold ring, a bracelet, and a gold chain with a stone-set slide. The jewelry is valued at about $400. It is now in a safety deposit box of a local banking concern, the key to which is in the possession of the Public Administrator.

Capt. Flammer is also in possession of a copy of the only known photograph of the murdered woman. It was sent him by the police authorities of Dublin, Ireland, where Miss Quinn was born and lived the greater part of her life.

This picture has been shown to a number of Los Angeles merchants and others who came personally in contact with Miss Quinn and Dillon before the murder and has been identified by them.

The Los Angeles police also have Miss Quinn's trunk, which is filled with her clothes and personal belongings. It was sent to Capt. Flammer by the Chicago detectives. Why he does not know, nor what to do with them.

Dillon was a married man, with a family. He brought Miss Quinn to Los Angeles the latter part of April and on May 7 killed her in the Arlington-street house by fracturing her skull with a beer bottle. He then attempted to burn the house and body, but failed. He went to Chicago that night, and returned to his wife and family. To Mrs. Dillon he gave Miss Quinn's jewelry. She turned it over to the Chicago police after her husband was killed by a train as he was walking home after visiting some women friends on the outskirts of Chicago.

TWIXT JAIL AND PLAYHOUSE.

Great Christian Science Church to Be Built on Costly Site, Hill Street, Near First.

The Fourth Christian Science Church decided yesterday to rear a magnificent building on Hill street between the City Jail and the Mason Opera-house. John C. Smith, architect, was authorized to prepare tentative plans for the fine church. The site, bought several months ago for $75,000, is 120 feet south of First street. It has a frontage of ninety-seven and one-half feet on Hill street, extends back 150 feet, and fifty feet from the street line impinges upon the jail property a distance of ten feet, reducing the rear width that much.

The plans upon which the architect is to work at once contemplate a handsome fire-proof, concrete-and-steel structure, embracing all that is modern and artistic, capable of seating 2500 persons, and costing approximately $100,000. The proposed building will practically cover the entire ground space, with a basement for Sunday-school purposes, and the great auditorium level with Hill street. There will be a spacious foyer, cloakrooms, readers' and musicians' rooms, secretary's office and other conveniences.

The improvement will be of such a character as to add materially to the value and attractiveness of First and Hill streets, and is expected to be the forerunner of other notable projects in the same neighborhood.

LETTERS TO "THE TIMES."

The County Charter.

LOS ANGELES, July 9.—[To the Editor of The Times.] I was fortunate enough to attend the meeting called by the county freeholders and desire to sum up the matters discussed, in a few words.

In the first place, while I had a carefully-arranged address ready to deliver to the members of this board, I was unable to place before them certain valuable questions because of the numerous speakers who occupied more than the time allotted them. Many impracticable suggestions were made because of the inexperience of the speakers, who seem to have no idea as to the use of the short ballot as applied to the election of the county officers, who now are elected by the people.

These speakers never have had any experience as a county officer, otherwise they could not be in favor of it. They claim that more harmony would prevail in the various county offices if the board appointed the officers. Each county office is an office by itself, and the harmony only has to exist in this individual office.

If the Board of Supervisors has the appointive power, then three men appoint the officers. It is a well-known fact that during the past eight years three Supervisors—that is, the majority—have dominated this county.

This appointee is the servant of the three men, and only responsible to them, but has no responsibility to the people at all. I believe if the county officers are elected by the people they are more interested, as they are under no obligation to a certain clique as they would be were they appointed by three men.

If you want to have a short ballot then divide the county offices and elect one-half of the offices every two years. EMIL BLOCH.

GRADING WITHOUT PERMITS?

Chief Engineer of One Concern and President of Another Made Defendants in the Police Court.

C. L. Mowder, as chief engineer of the Los Angeles Investment Company, and L. E. Shepherd, as president of the Southwest Land Company of Los Angeles, together with their respective corporations, were made defendants in complaints filed before Police Judge Williams in the University court yesterday, in which they are charged with having made street excavations without having first obtained permits from the Board of Public Works. Thomas B. Curley and A. C. Webb, inspectors for the board, swore to the complaints.

It is alleged that these two corporations have graded streets in large tracts handled by them without permits for so doing, in violation of the ordinances.

The investment company is charged by Inspector Curley with having made an excavation on Seventy-sixth street between Vermont and Budlong avenues. Inspector Webb swears the Southwest Land Company violated the ordinances by building streets in the New Vermont Square tract.

"These companies have been in the habit of building streets with surface soil, rolling them, wetting them down with oil and advertising them as improved thoroughfares," said Inspector Doyle of the Board of Public Works. "Many of these streets have been illegally constructed, and are not, strictly speaking, what is generally understood as improved streets."

At the offices of the investment company it was said the complaint directed against it is the result of a "bad steer," and that the whole matter can and will be amicably adjusted. Shepherd of the Southwest Land Company made emphatic denial of the allegations set forth in the complaint directed against him and his company.

SOME "DON'TS" FOR TOURISTS.
By One of Them.

Don't conclude that the Los Angeles street car conductor is an unaccommodating beast because he is not always courteous in answering your questions. Remember this may be the result of long wrestling with a certain class of travelers. Even tourists are not always reasonable in their demands on public servants. It is of no advantage to the latter to allow themselves to get grouchy, of course; but charity is often due them.

Don't go home and disparage everything in the East or in the home town. You wouldn't like to have one of your neighbors go to some other country and turn up his nose at your locality when he returned. Praise California and the great Southwest all you please—it would be hard to overpraise—but remember that too much of a good thing might get monotonous, and that comparisons are sometimes odious. Remember that not everybody can come to California—more's the pity—and it is cruel, as well as ill-bred, to constantly refer to the drawbacks of the locality in which your friends live and which they love.

You can appreciate California without depreciating the East. It is not necessary for a man to intimate that all other women are homely in order to prove that his wife is beautiful.

Don't exaggerate the attractiveness of California. It is not necessary. The plain truth is quite wonderful enough, and the cause of western veracity will be advanced if you stick to it. Your friends will find it hard enough to realize the simple truth about this wonderful country, so don't put undue strain on their credulity by overdoing your praise.

(It is just possible that these "don'ts" might not come amiss even to resident Californians.)

Capture Mascot.

CATALINA GOAT "GOATED" BY PROUD "TIMES" CAMP.

AT 7 O'CLOCK yesterday morning Catalina's trophy of trophies was brought into The Times Camp at bright Avalon.

Arthur Lee, manager of The Times Camp, and Eddie Morris, chief newsboy on the island for The Times and known to the fraternity as "Frisco," were the proud captors of the first live mountain goat to have been brought into this sunny resort for several seasons. It was only after a terrific hand encounter that the goat was captured and led on a long forced march from the mountains to the bay. Instantly it was enthusiastically acclaimed to be the mascot of the camp, and it now views life dourfully from a stake driven with profound security in the very center of newsboy activities.

When Lee and Morris started on their goat hunt immediately after their lunch Tuesday, they were accompanied by fifteen riotously exuberant youngsters, but the pluscky little fellows fell by the wayside long before the actual chase began. Lee and Morris were six miles from The Times Camp and about the same distance from the Middle ranch when both men saw a young but fully-grown goat bounding through the brush on the hillside not a hundred yards away. At the same moment the goat spied them and goat and men fixed each other for a few seconds of general appraisement.

William apparently weighed about fifty pounds. His black whiskers hurled defiance at mankind, his great dark eyes were eloquent with fright and confident of speed, his horns were graceful as the antlers of a deer and his shiny brown coat possessed the soft brilliancy of a seal.

After he had fixed the two men with a stare of turbulence and daring, the little beast gave a great bound and the hot chase was on. It led them through narrow gorges which cut the Catalina hills into ribbons of verdure and in the five hours of hard running which followed the man saw much of the seamy side of life. It was with torn clothing and bruised bodies that they finally drove their wild quarry against the fence, where Lee made a desperate head-on lunge of perhaps eight feet and, piling upon the intrepid little rascal, grappled with him in a struggle in which goat and man tested their strength to the utmost.

Rolling and plunging, they landed in a canyon fifty feet below the point of Lee's great tackle and there they lay in a breathless condition awaiting developments. Morris was the first development and, while Lee was very proud of his goat, he was perfectly willing to let "Frisco" hold him for a while. "Frisco" undertook the delicate task of soothing a wild goat in an agitated state of mind while Lee went to Middle ranch for a rope. Then each held the goat for an hour while the other went to the ranch for supper.

Afterward the long march of ten and a half miles to Avalon began. The men were tired out and the goat should have been, but a goat without training for emergencies of this kind has no way of knowing when it is tired. It was late at night by this time and the goat by a subtle magic was transformed into a nightmare which neither man could ride, but which rode both of them until they were exhausted.

Finally Lee sat down and talked philosophy with the goat while "Frisco" made his solitary way to Avalon for a hand-cart. In pushing the hand-cart up the wireless station hill, "Frisco" decided that he was the goat and he left the push-cart to take care of itself until he and Lee could tie the goat to a tree and bring the cart up the hill together. The goat enjoyed being pushed into camp and the boy apologized for not coming for it in an automobile. Arriving at The Times Camp, William awoke a choice pajama brigade by his bleatings and the youngsters built a bonfire to celebrate their roaring luck until dawn and breakfast.

Manager Lee and his wild goat at Catalina.

Thrilling Account of the Second Battle at Bull Run

AN ACTUAL CIVIL WAR SCENE
A cannon fired 20 times; after its muzzle was blown off. Drawn from photograph.

By Remarkable Strategy of its Generals and Courage of Its Warriors on the Fighting Line, the Confederates Triumph for Second Time on Battlefield of Manassas.

The Capitol at Washington Not In Such Peril Since War Began. Without Was a Victorious Army; Within Were Broken Battalions. McClellan Restored to the Command of the Army of the Potomac.

The Complete Narrative of the Campaign of the Army of Virginia, Including Two Battles—Cedar Mountain Where Pope's Advance Was Checked, and Second Bull Run, or Manassas, (a Battle of Which General Lee Had Good Reason To Be Proud), Appears in

The Great 5th Section
Brady War Photographs
And Elson's Newly Written History

In Sixteen Superb Sections—One Each Week for Coupon and 10c

Every patriotic American home should have this magnificent and timely collection. It is a lesson in patriotism that the children will never forget, and for young and old it is a constant source of interest. Each of the sections is complete in itself, telling the story of some great battle—while the accompanying pictures, clear, distinct, beautifully printed, are marvelous when you realize that they were taken on the battlefields of 50 years ago. Each scene or group is as clear and sharp, that often pictures of faces look pointedly into the faces of old-time comrades, or perhaps it is a father or a brother whom one can find just as they looked in those heroic days.

Cut out the War Souvenir Coupon which appears regularly in this paper and bring or send it to our office with 10 cents to cover necessary expenses such as cost of material, handling, clerk hire, etc., and get your copy. Three cents extra by mail; there are no other conditions whatever. We have secured exclusive rights for our territory to distribute these long-lost Brady War Pictures, illustrating Elson's History of the Civil War, and take this method of placing the full set of 16 sections in reach of every home, no matter how limited the means.

Besides the thrilling story of the battles mentioned above, Section 5 contains the following

Long-Lost Original Brady War Photographs

Cedar Mountain — Where "Stonewall" Jackson Struck
In the Line of Fire at Cedar Mountain—Where General Winder was killed
Views of the Battlefield at Cedar Mountain—Where the Troops First Met
Slaughter's House—Overlooking a Scene of Carnage
Railroad Destruction on the Orange and Alexandria Railroad
A Military Train Upset by Confederate Raiders
A Start too Long Delayed—Federal Troops at Alexandria

And many more, including:

A Colored Frontispiece—"The Battle of New Orleans"—Ready for Framing

How to Secure Section 5 of the Long Lost, Original Brady War Photographs.
LOS ANGELES TIMES COUPON.

Send or bring this Coupon to The Times office, with 10c to cover necessary expenses, such as cost of material, handling, clerk hire, etc., and the portfolio is yours. By mail 4c extra. There are no other conditions whatever, but, as the demand will probably be very heavy, we urge you not to delay. If you have not secured Sections 1, 2, 3, and 4, you may use this coupon, with 40c to obtain them.

THE TIMES-MIRROR COMPANY,
617-619 South Spring St. 116-118 South Broadway.

OCCIDENTAL'S WOMEN'S HALL.

President Baer Declares He's Taken Cost Off to Keep It Off Until He Gets the Money.

Now that work on three new buildings for Occidental College is arranged and contracts awarded, President Baer is turning all his attention to securing money for the new women's dormitory, which is needed at once. Yesterday Dr. Baer and J. Darfeuil and Miss H. Miranda, announced that Myron Hunt had instructions to prepare preliminary plans for what shall be known as the woman's hall. In size it will be a companion of the splendid James Swan Hall, which is the first dormitory to be erected for men. The first floor is to have a large reception and reading rooms; headquarters for the Young Women's Christian Association, and a girls' central dining hall. The second and third floors will be made into rooms for women students, with one complete suite for the house-mother, who will have charge of the young women living in the women's hall. The building is to be the most complete and modern structure of the kind, and the estimated cost is $40,000.

"We have not yet received the money but I am confident that it will be forthcoming," said Dr. Baer, "The satisfaction expressed over the maintaining of co-education at Occidental is so widespread and enthusiastic that I expect the friends of co-education to rally around us in our new building plans, which are compelling splendid co-operation and genuine enthusiasm. From now on I am giving my whole time to securing the money for the women's hall, and we can not be satisfied until it is built and paid for. Now that it is a settled policy that the college is to welcome women as well as men students, I am going to see to it that the young women have as good if not better quarters than the men. So, you see, I have my work cut out for me and have given up my vacation trip and will gladly remain on the job. Please make it plain that the young women are to be provided for and that the provision will be worthy. I give them my word for it and my coat is off, and will remain off, until the women's hall is more than a building on paper."

Midway Union.

Joseph Ball, president of the Midway Union Oil Company, writes:

Midway Union well No. 1, on section 28, 32-24, Midway, was finished with the rotary. Consequently the hole was full of rotary mud and water. On July 1, while the crew were working on the well, the oil shot over the crow for several minutes, when it was decided to at once remove the boilers to a safe distance. This is now being done. The well was responding to the cleaning out and will no doubt fulfill the early predictions of 1000 barrels per day.

In regard to the gravity, one test gave a return of 25.3 and 1-10 of 1 per cent. water. This sample came through 400 feet of rotary drilling mud and water. The upper sand is much lighter than the lower sand and one sample was obtained which ran 29.5 gravity, which was wholly from the upper sand. One from the lower sand was 23.75 gravity. The indications strongly favor the oil going twenty-six or a little better.

MUCH ADO OVER BABY.

Grandfather Takes Child to Denver and Is Charged With Abduction. Counter Charges—Conference.

Whether Baby Mathews's grandfather shall be returned from Denver on a charge of abduction is to be determined at a conference this morning, at which the mother from whom the child was taken, the father, and Constable Woodbury will be present with a representative of the District Attorney's office. The child, so the mother charges, was stolen from her deliberately by the grandfather, who at once went to Denver with the little one in his care.

"He came to the house where I was living," says the mother, "awaiting word from my husband whether I was to join him in Portland, Or. It was at No. 519 East Seventh street that I was living with little Harold, who is 3 years old. The grandparents were always fond of the child and I thought nothing strange about it when the elder Mr. Mathews took Harold out as he said to Long Beach, a week ago last Monday. But he did not return with Harold by 10 o'clock, suspecting that all was not right, the police were told."

Mathews was arrested in Denver last Saturday night and is now held there. He says he did take the child and that he intended to do so because he says the mother is not able to care for the baby. He says that he expected to face a charge for taking the child.

The father of the child, who is on his way to Portland to take a position, and his wife and baby have to join him later, will arrive today and it will be settled whether the child shall or his parent shall be prosecuted. The child's grandfather will take the youngster back to Los Angeles.

Santa Fe

San Diego
Coronado Tent City
Lakeside, near San Diego
Del Mar
Oceanside

—fish a while
—take a plunge in the surf
—stretch out on the sand in the sun
—walk a mile or two or
Just be lazy for a month or so—

Ask for our new folder "Seaside Stops" It gives information you want

Phone or call on us for information and Pullman or Tourist Car reservations

Santa Fe is selling excursion tickets—

W. W. McGee, Gen. Agt., Santa Fe R. R. 334 So. Spring St. Phone—A 1234—Main 720—B'way 1231

Santa Fe

Houses, Little Farms, Acreage.
NATIONAL HOME & TOWN BUILDERS,
350 South Hill Street.

Classified Liners

Times Classified Rates. The rate for inserting Want Ads in The Daily Times is 1c per word for each insertion; in the Sunday issue, 1½c per word each insertion; minimum charge, 25c; except under following classifications, the rate for which is 2c per word, minimum charge 50 cents: "Lodge Meetings," "Personals," "Special Notices," "Church Notices, Miscellaneous" and "Baths and Massage."

Sunday real estate advertisements, by its classified property, must be in The Times office by 6 o'clock Saturday night. Classified "Wants," "To Lets," etc., received over counter or by telephone until 11 p.m. Saturday. Ads. received after closing hours for the Sunday issue will be inserted under the heading, "Too Late to Classify." Rates 1½ cents per word.

The Sunday circulation of The Times exceeds 50,000 copies, and more "liners" are regularly printed in its columns than in the five other Los Angeles newspapers combined.

Telephone your want advertisements. Ring up "The Times" any time of day or night and secure prompt and careful attention.

The Times cannot guarantee accuracy or assume responsibility for errors of any kind occurring in telephoned advertisements.

The Times will not be responsible for more than one incorrect insertion of any advertisement ordered for more than one time.

Advertisers should retain receipts given by The Times to pay for "liners." A no mistake can be rectified without them.

SPECIAL NOTICES—

A COUNTRY HOME, HALF ACRE LAND, half share water, twenty-five paved orange trees, twelve other fruit trees; house five rooms, screened sleeping porch, bath, wood garage. Elevation two thousand feet, open to electric car line. Price $2000, terms to suit. JULIUS R. BRIGGS, 26th st., Upland, Cal. Phone Sunset 3403L.

KLE-PO-TINE, NORMALIZED OCEAN WATER, will cure the most stubborn cases of constipation, kidney, liver and bowel troubles, dyspepsia and blood diseases. If you are afflicted sorrowfully patronize. KLE-PO-TINE WATER CO., 325 Citizens National Bank Bldg.

RECIPES FOR COOKING EVERYTHING in The Times Cook Book No. 4. Now on sale. Price 25c, postage 10 extra.

TO LET — BEAUTIFULLY FURNISHED apartments, fully equipped, modern service; modern in every respect; telephone; low reasonable rent; summer rates now on. Call and see them. NEW HOTEL BROADWAY, 326 N. Broadway.

THIS IS TO CERTIFY THAT I HAVE no longer any interest in the Western Investment and Security Company of Los Angeles, Cal., and will not be responsible for any debts contracted by this concern. NELLIE D. GRUNERT.

THE TIMES COOK BOOK NO. 4, NOW ON sale, contains two hundred pages of tested recipes. Price 25c, postage 10 extra.

WE PROMOTE ALL KINDS OF ENTERTAINments, parties, church socials, picnics, etc. We also decorate and furnish tents for same. VAN COEVERDEN & LEIGHTON, Apt. 1, Shasta Apts., 128 Figueroa st.

FAMOUS SPANISH CHEFS HAVE CONtributed invaluable recipes to The Times New Cook Book. Now on sale. Price 25c; postage 10 extra.

REMOVAL NOTICE—Dr. Emma L. Horton, Specialist in chronic diseases, has removed to Room 404-6 G. T. JOHNSON BLDG., 4th and Broadway.

WASHINGTON NAVEL TREES AND Eureka lemon trees, half inch up to three-quarter at eighty cents each. JULIUS R. BRIGGS, 26th st., Upland, Cal.

WHEREAS MY WIFE IDA MARIE Simmons has left my bed and board of her own will, I will not be responsible for any debts she may contract hereafter. F. J. BLOEMERS, also Topaz st.

WHEREAS MY WIFE IDA MARIE Simmons has left my bed and board of her own will, I will not be responsible for any debts she may contract hereafter. F. J. BLOEMERS, also Topaz st.

IF ILL GET CURED AT SWEDISH INSTItute of Health. Physician in attendance. 313 UNION LEAGUE BLDG., Second and Hill.

WILL MRS. BERTHA WILSON PEARSE call or send her address to Jas. F. TRUEMAN, Burbank. Letters and money for her.

PERFECTION CLEANED, SATISFACTORY to customers. LOS ANGELES SANITARY CO. Wireless 1031; Main.

PERSONAL—Business.

PERSONAL—
THE WORLD'S GREATEST PITCHER,
OTHERS MAY COME AND GO,
BEAR IN MIND STANLEY
is here to stay for all time.
Bookings for short time, 50c.
Do not call after three
copies and expect same prize.

BETWEEN SECOND & THIRD STREETS, NEAR ANGELS' FLIGHT,
247 S. HILL ST.
Before you go into anything of importance, or undertake anything strenuous, be it matrimony or love, or any things, or before you make any changes you should consult the Master Mind of Psychics.
BYRON L. STANLEY IS A DOUBLE GUARANTEE.
He has the endorsements of hundreds of the most reputed men and women of America. He deems them of high value, since he stands alone upon the merits of his work. Any person who can believe their own eyes can easily see that they know that he is in possession of high ability and indispensable power unrivalled by no man on earth at this time.
OFFICE HOURS 9 TO 7:30.
CUT THIS ADV. OUT FOR REFERENCE.
BYRON L. STANLEY.

PERSONAL — DRINK HABIT — I WAS a heavy drinker, but stopped over night; cure; Judge Fredericks, and extends special invitations to visit him at Gunsaulus Hotel, that he may know them personally. DR. J. H. B.

PERSONAL—THE TIMES COOK BOOK, NO. 4, now on sale, contains two hundred pages of new recipes. Price 25c, postage 10 extra.

PERSONAL—OBESITY CURED. OBESITY is a disease. Will guarantee to reduce your weight 10 lbs. per month. Nature's own remedy bringing the system to normal. THE MAGNO-TIME WATER CO., 325 Citizens National Bank Bldg.

PERSONAL—"AS A MAN SAITH SO IS he." Use hygienic recipes in The Times New Cook Book. Now on sale. Price 25c, postage 10 extra.

PERSONAL—LESSEN THE HOUSEWIFE'S labors. Get her The Times New Cook Book. Now on sale. Price 25c, postage 10 extra.

PERSONAL — LADIES, ASK YOUR DRUGgist for Chichesters Pills, the Diamond Brand. For 25 years known as best, safest, always reliable. Take no other. Chichesters Diamond Brand Pills are sold everywhere.

PERSONAL — YOUNG TRAVELING MAN to share three-fit apartment; refined. Address VG, this office.

PERSONAL — JOHN SLATER, PRIVATE Detective, 20 years' experience. Office, 1 Colorado Building, Mission Park, South Pasadena.

PERSONAL—DO NOT FAIL TO READ Dr. Shoop's Message When You Can Get 14-2-8 Cent Money Under Business Changes. (Signed)

PERSONAL — FROM ALTHOUSE, NOTED cornetist and painter, 25 years in Los Angeles, first grade of work. 1879 S.

PERSONAL — MRS. HOLSHOUSER, SCIENtific Chiropodist, 222 HOMER LAUGHLIN BLDG.

PERSONAL—DR. JEFFERSON CURES ALL chronic diseases, including cancer. Office, 1st floor, 124½ S. HILL ST.

PERSONAL — MME. ORA WALLMART, PSYchic reading, 6c. reading in city. 324½ S. HILL ST.

PERSONAL—MRS. WESLEY REMOVED TO 720 S. HILL ST. ADVICE ON ALL AFFAIRS OF LIFE. IF IN TROUBLE, DON'T FAIL TO CONSULT HER. 720 S. HILL ST.

PERSONAL—MRS. WESLEY, A NOTED clairvoyant, will remain here over Sunday night, only. Friday evening over Queen of Sheba. Tried many, now is the last. Don't miss this grand chance to find a certain friend. Success assured in three days. Many have failed. It can be overcome with your own will power. Don't be deceived by other visitors. Consultation free. Positively no fortune telling. Don't be humbugged by a medium posing as a clairvoyant. Don't be deceived by anyone who tells how many times you have been married. If you are, this one can tell you

Classified Liners.

Times Classified Rates: The rate for inserting Want Ads in The Daily Times is 1c per word for each insertion; in the Sunday issue, 1½c per word each insertion. Minimum charge, 25c; except under following classifications, the rate for which is 2c per word, minimum charge 30 cents: "Sunday Meetings," "Personals," "Special Notices," "Church Notices, Miscellaneous," and "Baths and Massage."

Sunday real estate advertisements, to be classified properly, must be in The Times office before 6 o'clock Saturday night. Other classified "Wants," "To Lets," etc., received over counter or by telephone until 11 p.m. Saturday. Ads. received after closing hours for each division will be inserted under heading "Too Late to Classify." Rates 1¼ cents per word.

The Sunday circulation of The Times exceeds 1?,000 copies, and more "liners" are regularly printed in its columns than in the other Los Angeles newspapers combined.

Telephone your want advertisements. Ring up "The Times" any time of day or night and secure prompt and careful attention.

The Times cannot guarantee accuracy or assume responsibility for errors of any kind occurring in telephoned advertisements.

The Times will not be responsible for more than one incorrect insertion of any advertisement ordered for more than one time.

Advertisers should retain receipts given by The Times in payment for "liners," a mistake can be rectified without them.

SPECIAL NOTICES—

A COUNTRY HOME, HALF ACRE LAND, half share water, twenty-five navel orange trees, twelve other fruit trees; house five rooms, screened sleeping porch, bath, cold storage. Elevation two thousand feet, close to electric car line. Price $2300, terms to suit. JULIUS R. BRIGGS, 24th st., Upland, Cal. Phone Sunset 34R3.

MAG-PO-TINE, NORMALIZED OCEAN WATER, will cure the most stubborn cases of constipation, kidney, liver and bowel trouble, rheumatism and blood diseases. If not satisfied money cheerfully refunded. MAG-PO-TINE WATER CO., 322 Citizens National Bank Bldg.

RECIPES FOR COOKING EVERYTHING in The Times Cook Book No. 4. Now on sale. Price 25c, postage 5c extra.

TO LET — BEAUTIFULLY FURNISHED apartments, fully equipped, hotel service; modern in every respect; telephone, etc.; reasonable rent; summer rates now on. Call and see them. NEW HOTEL BROADWAY, 207 N. Broadway.

THIS IS TO CERTIFY THAT I HAVE no longer any interest in the Western Necktie and Novelty Company of Los Angeles, Cal., and will not be responsible for any debts contracted by this concern. NELLE A. GRUNETT.

THE TIMES COOK BOOK NO. 4, NOW ON sale, contains two hundred pages of tested recipes. Price 25c, postage 5c extra.

WE PROMOTE ALL KINDS OF ENTERTAINMENTS, parties, church socials, picnics, etc. We also decorate and furnish details for same. VAN COEVERDEN & LEIGHTON, Apt. 1, Shasta Apts., 108 Figueroa st.

FAMOUS SPANISH CHEFS HAVE CONTRIBUTED innumerable recipes to The Times New Cook Book. Now on sale. Price 25c; postage 5c extra.

REMOVAL NOTICE—Dr. Emma L. Horton, Specialist in chronic diseases, has removed to Room 408-9 O. T. JOHNSON BLDG., 4th and Broadway.

WASHINGTON NAVEL TREES AND Eureka lemon trees, half inch up to three-quarter at eighty cents apiece. JULIUS R. BRIGGS, 24th st., Upland, Cal.

WHEREAS MY WIFE IDA MARIE Blomers has left my bed and board of her own will, I will not be responsible for any debts she may contract hereafter. P. J. BLOMERS, 480 Topaz st.

WHEREAS MY WIFE IDA MARIE Blomers has left my bed and board of her own will, I will not be responsible for any debts she may contract hereafter. P. J. BLOMERS, 480 Topaz st.

YOU'LL GET CURED AT SWEDISH INSTITUTE of Health. Physician in attendance. 403 UNION LEAGUE BLDG., Second and Hill.

WILL MRS. BERTHA WILSON PLEASE call or send her address to JAS. F. TRUEMAN, Burbank. Letters and money for her.

CESSPOOLS CLEANED, SATISFACTORY TO all parties. LOS ANGELES SANITARY CO. Wilshire 882; 10446.

PERSONAL—
Business.

PERSONAL— THE WORLD'S GREATEST PSYCHIC.

OTHERS MAY COME AND GO.

BEAR IN MIND STANLEY is here to stay for all time. Readings for short time, 50c. Do not call after time expires and expect same prices.

BETWEEN SECOND & THIRD STREETS, NEAR ANGELS' FLIGHT, 247 S. HILL ST. 247.

Before you go into anything of importance, or undertake anything serious—in business, or love, or marriage, or before you make any change—you should consult the Master Mind of Psychics.

BYRON L. STANLEY IS A DOUBLE GUARANTEE.

He has the indorsements of hundreds of the most noted men and women of America. He deems them of little value, since he stands alone upon the merits of his work. Any person who can believe their own eyes and ears cannot help but know that he is a man of high ability and indisputable power excelled by no man on earth in this line.

OFFICE HOURS 10 TO 7:30.

CUT THIS ADV. OUT FOR REFERENCE.

BYRON L. STANLEY.

PERSONAL — DRINK HABIT — I WAS a heavy drinker, averaging over quart of whisky daily. Tried many ways to reform myself without success until I found a certain safe method and was cured in three days. Have since saved thousands of other victims of liquor habit. It can be overcome with or without drinker's knowledge. Interesting book (tells how) mailed, plain wrapper, free. Tell me, cut this out and write to EDWARD WOODS, 534 Sixth avenue, 452N, New York.

PERSONAL—MRS. WESLEY, REMOVED TO 739 S. HILL ST. ADVICE ON ALL AFFAIRS OF LIFE. IF IN TROUBLE, DON'T FAIL TO CONSULT HER. 739 S. HILL ST.

PERSONAL—THE UNDERSIGNED DESIRES to thank the jurors voting acquittal, Tuesday night, court Judge Fredericks, and extends cordial invitation to visit him at Occidental Hotel, that he may know them personally. DR. J. H. B.

PERSONAL—THE TIMES COOK BOOK, NO. 4, now on sale, contains two hundred pages of new recipes. Price 25c, postage 5c extra.

PERSONAL—OBESITY CURED. OBESITY is a disease. Will guarantee to reduce your weight 10 lbs. per month. Nature's own remedy, bringing the system to normal. THE MAG-PO-TINE WATER CO., 322 Citizens National Bank Bldg.

PERSONAL—"AS A MAN EATETH SO IS he." Use hygienic recipes in The Times New Cook Book. Now on sale. Price 25c, postage 5c extra.

PERSONAL—LESSEN THE HOUSEWIFE'S burden. Get her The Times New Cook Book. Now on sale. Price 25c, postage 5c extra.

PERSONAL — LADIES, ASK YOUR DRUGGIST for Chichesters Pills, the Diamond Brand. For 25 years known as best, safest, always reliable. Take no other. Chichesters Diamond Brand Pills are sold everywhere.

PERSONAL — YOUNG TRAVELING MAN wants room, close-in apartment; refined, private, own phone. Address VG, box 132, TIMES OFFICE.

PERSONAL — JOHN SLATER, PRIVATE readings every day, 10 to 4. Spiritualist camp meeting Mineral Park, South Pasadena.

PERSONAL—DO NOT FAIL TO READ "Why Such Money When You Can Get 16 2-3 Per Cent." under business changes. [Signed]

PERSONAL — PROF. ALTHOUSE, NOTED astrologer and palmist; 25 years in Los Angeles. Highest grade of work. 420½ S. BROADWAY.

PERSONAL — MRS. HOLSHOUSER, SCIENTIFIC palmist, 322 HOMER LAUGHLIN BLDG. Phone.

PERSONAL—DR. JEFFERSON CURES ALL diseases, herbs. Spiritual advice. Superior to all. 224½ S. HILL ST.

PERSONAL—MME. ORA, PALMIST, PSYCHIC. Best 50c reading in city. 308½ S. Broadway.

WANTED—
Help, Male.

Note.—Applicants for positions are advised not to inclose original recommendations in answer to ads. Send duplicates only.

WANTED—HUMMEL BROS. & CO.
Employment Agents.
Established 1891.
Largest and Best Equipped Office on the Pacific Coast.
Phones: Main 509; Home 10709.
116-118 E. Second st.

Gas plant operator, $100; shift boss, mine, $4; carpenter foreman, $4.25; finish carpenter, Ventura county, $4; auto radiator repair man, city, $4; ranch carpenter, $2 etc.; machinist, city, 40c hour; foreman for pile driver, $4, and 3 helpers, $3; glazer, country, $3.50; machine miner, $3.50; vulcanizer, country, $3; tinner, country, $3; blacksmith and shoer, country, $4; stable man, $14; poultry dresser, $18; laborers, dredger, $40 etc.; laborers, railroad work, Arizona, free fare, $3; 30 ranch hands, $35 and $45; milkers, $45 etc.; man and wife, ranch and cook, $60 etc.

HOTEL DEPARTMENT.

Man and wife, cook and waitress, $115 etc.; boarding-house cook, near city, $50 etc.; cook, cafeteria, $16; chef cook, hotel, country, $90 etc.; second cook, $60 etc.; second cook, hotel near city, $75 etc.; kitchen fireman, hotel, $35 etc.; waiter, restaurant, country, $35 etc.; cafe, $30; buss boys, $5, $9; elevator boys, hotel, beach, $20 etc.; pantry man, hotel, $40 etc.; second baker, $16, $18, $30 etc.; baker helper, $14; marker and sorter, laundry, $15; supply boy, cafeteria, $9; kitchen helper, $9 and meals; buss boy, hotel, city, $25 etc.

WANTED—DRUG CLERKS; SPLENDID CHANCES FOR GOOD, WIDE-AWAKE SALESMEN AND PRESCRIPTION MEN; MUST BE REGISTERED AS ASSISTANTS OR LICENTIATES IN CALIFORNIA; PERMANENT POSITIONS AND GOOD SALARIES. THE OWL DRUG CO., 320 S. SPRING.

WANTED—FINE OPPORTUNITY FOR A good salesman who is familiar with the men's furnishings trade or line, to represent in Southern California an Eastern house. Stock will be furnished and a liberal commission arrangement made. Some little business already, but excellent chance for expansion; references required. Give phone number and street address. Address G, box 27, TIMES OFFICE.

WANTED—"EXPERIENCED NEWSPAPER subscription man;" new arrival who has set pace for "eastern paper crew preferred;" best Coast offer; new premium and permanent proposition; references exchanged. L. A. IRISH, Room 6, Whittier Hotel, 615½ S. Spring. Call before 10 a.m. or after 4 p.m.

WANTED—A THOROUGH DRY GOODS and general merchandise man with the knowledge of keeping a simple set of books, in a small country town. Good place to save money. Must be single. Age 35 to 40. Good salary to the right party. Address SIMON COHN, El Rio, Cal.

WANTED—DOCTOR WHO HAS NO BAD habits. Must be registered in California. No grafter or fresh one. Strictly a business man. Neat dresser. Polite and must have references. Salary, room and board and chance to make good. Address M, box 52, TIMES OFFICE.

WANTED—AUTOMOBILE MECHANIC. APply MECHANICAL DEPT., 255 East 3rd street.

WANTED — NIGHT HOTEL CLERK, country, $30 found; man to look after horses; 2 help's hall waiters; body ironer; short order cook, $12; houseman, $10; vegetable man; 2 kitchen men; help's hall waiter, $35 found, near city; 2 bell boys. TOURIST EMP. OFFICE, 145 S. Spring, Room 225.

WANTED — ONE FIRST-CLASS SHOE REpairer, married man preferred. Must be quick and able to do first-class work, run all machines and do hand work also. Steady work to right party. Would like one experienced in selling shoes. Address ST. PIERRE NEVADA SHOE CO., box 823, Goldfield, Nev.

WANTED — STENOGRAPHER WITH COMmercial experience, to act as private secretary to superintendent of large industry in Southern California. Salary $85, with advancement. MERCANTILE REFERENCE ASSN., Higgins Bldg.

WANTED—
Boys, over 16 years of age, to work in foundry and pattern shop; boys having had experience either in shops or schools given preference.
PHILLIPS IRON WORKS,
968 McGarry st.

WANTED—THOROUGHLY EXPERIENCED stationery salesman for wholesale house. Must have best of references. None other need apply. Address A, box 207, TIMES BRANCH OFFICE.

WANTED — STENOGRAPHER WITH AT least one year's experience, Protestant, for excellent position with good concern; salary $60-$75 to start. Must be under 28. MERCANTILE REFERENCE ASSN., Higgins Bldg.

WANTED—CARPENTER TO BUILD HOUSE as first payment on same; his own plans; have choice lots in Southwest, in the center of building activity; can furnish work for long period. PARAMORE, 219 Wright & Callender Bldg., City.

WANTED—YOUNG EXPERIENCED CANDY helper in clean, up-to-date factory; steady employment, good future for advancement; state last position, salary and full particulars. Address A, box 230, TIMES BRANCH OFFICE.

WANTED — FIRST CLASS DRAFTSMAN; one capable taking full charge of office and keeping a complete card system. State age, reference and salary expected. Address M, box 130, TIMES OFFICE.

WANTED—LINOTYPE COMPOSITOR WITH speed of about 5000, for small daily morning paper. Apply at office of AMERICAN TYPE FOUNDERS CO., 121 N. Broadway, today at 12 o'clock.

WANTED—REAL ESTATE SALESMAN TO handle lots in good subdivision where the profits are guaranteed. Commission proposition on a liberal basis. References required. Call at 301 FERGUSON BLDG.

WANTED — FOR SAN DIEGO, AN EXPErienced book-keeper capable of holding excellent position. Must be neat and efficient. Salary $75. MERCANTILE REFERENCE ASSN., Higgins Bldg.

WANTED—MEN AND BOYS TO WORK AT automobile repairing, driving and electrical wiring. We have large repair shop. See our ad. under "Help Wanted, Learn Trades." NATIONAL SCHOOL OF TRADES.

WANTED — DON'T PAY ANYTHING TO learn a trade. See our ad. in "Learn Trades" column. Automobiles, electricity, plumbing, bricklaying. UNITED TRADE SCHOOL, 653 Pacific Electric Bldg.

WANTED — MAN WITH GOOD REFERences, mechanically inclined, with some office experienced for miscellaneous work around office. Age 25-40, salary $10. MERCANTILE REFERENCE ASSN., Higgins Bldg.

WANTED—NEAT, HUSTLING MAN FOR outside work; one with some knowledge of clocks preferred. We furnish rig. Apply after 9 a.m. Thursday, Fifth Floor Forrester Bldg., 640 S. Broadway. THE CLOCK SHOP.

WANTED—SALESMAN FOR NEWSPAPER proposition; forty miles from city; $2.50 per day with an elegant chance for advancement; no solicitors wanter. 210 I. W. HELLMAN BLDG.

WANTED—STENOGRAPHER CAPABLE OF handling small commissary in small desert town; salary $50 month with board and room; good chance for advancement. Apply 425 CENTRAL BLDG.

WANTED—YOUNG MAN WHO HAS HAD experience selling tobacco to the trade; must be high-grade man; salary $30 up and expenses to start. See MR. BROWN, before 11 a.m., 229 Laughlin Bldg.

WANTED — PRINTER FOR COUNTRY newspaper; good, sober man; state salary wanted and experience. Write LEO A. McNAMEE, Caliente, Nevada. Wanted at once.

WANTED—10 BENCH AND CABINET makers; door stickerman; C. C. sash layout and put up man. MILL ASSOCIATION, 412 SAN FERNANDO BLDG.

WANTED — SODA DISPENSERS, MEN OF good appearance and well experienced only, and with satisfactory references. THE OWL DRUG CO., 320 S. Spring.

WANTED — SPOTTER ON LADIES' FANcy garments. Good pay and steady work. BERLIN DYE WORKS, corner Griffith and Washington.

WANTED — WHOLESALE GROCERY salesman; good salary; must have wide experience and best references. Address A, box 245, TIMES BRANCH OFFICE.

WANTED—EXPERIENCED DIP-KETTLE man; no other need apply. CALIFORNIA PIPE AND STEEL CO., Corner of Aurora and Baker sts., Los Angeles.

WANTED—A CLEAN-CUT YOUNG MAN; A good solicitor can make good money. Call between 9 and 11 a.m. 435 CONSOLIDATED REALTY BLDG.

WANTED — EXPERIENCED GRAHAM shorthand teacher who has knowledge of commercial subjects. Address C, box 267, TIMES OFFICE.

WANTED — RELIABLE YOUNG MAN TO assist in janitor work in exchange for tuition. HOLLMAN BUSINESS COLLEGE, 1017 S. Figueroa.

WANTED—YOUNG MAN TO PACK FURNIture. Apply VAN VORST & BERMAN CO., Sixth and Hill sts.

WANTED — FIRST CLASS TAILOR ON men's coats at 423½ S. SPRING ST., Room 22.

WANTED—EXPERIENCED YOUNG MAN stenographer; good concern; salary $60; rapid advancement. Apply 301 FAY BLDG.

WANTED—BOY WITH WHEEL FOR DElivery and porter work. LOWMAN & CO., 133 S. Spring st.

WANTED—
Help, Male.

WANTED — LIVE, ENERGETIC SALESMAN to introduce our bread to the retail grocery trade; one experienced in specialty work preferred. Apply by letter, stating past experience and salary expected. WITTE BAKING CO., 5414 S. Vermont.

WANTED—YOUNG MEN OF GOOD FAMILY and attractive personality to do pleasant, remunerative social service during summer. Apply to C. W. WASHBURN, 930 Security Bldg., 10 to 12:30 Thursday, or phone Pasadena Home 4391 before 9 any morning for appointment.

WANTED—GENERAL STORE KEEPER, 25 to 35, capable of handling entire set of books, must understand electrical supplies and prefer local experience, $85 with rapid advancement. See MR. M'BRIDE, 229 Laughlin Bldg., before 10 o'clock.

WANTED—EXPERIENCED MIDDLE AGED book-keeper with hardware experience, salary $20 per week; a legal stenographer for Arizona, $125 per month. REMINGTON TYPEWRITER CO., 637 S. Olive.

WANTED—NEAT, CLEAN CUT YOUNG man, 19 to 22, assistant book-keeper; prefer business college graduate, $50 with rapid advancement. See MR. KITCHEL, 229 Laughlin Bldg.

WANTED — 3 ASSISTANT BOOK-KEEPERS for excellent positions with large concerns in this city. Applicants must be under 28, have experience and be good penmen. Salaries $50. MERCANTILE REFERENCE ASSN., Higgins Bldg.

WANTED—A MAN ABLE TO SHOE HORSES, pack mules or burros, and to do general stable work at mountain camp; wages, $40 and board. Apply either by letter or personally to R. M. FOLLOWS, Follows' Stables, Azusa.

WANTED—GOOD LIVE ADVERTISING SOlicitor, newest and most up-to-date proposition on the market today. Big money for the right man. Room 720 HIGGINS BLDG.

WANTED—PIANIST WITH HEAVY TOUCH for two hours evenings; salary, $5 a week; one who plays considerable from memory and is rapid. Call 33521 or BROADWAY 4666, between 8:30 and 9:30 a.m.

WANTED — YOUNG MAN WITH EXPERIence in operating a multi-color or multigraph press; must be able to set type. Apply STANDARD WOODENWARE CO., 838 Stephenson ave.

WANTED—ONE GOOD SALESMAN TO COMplete our sales force; men average $35 a week; good chance for advancement. Call 8:30 a.m., room 411, BORADWAY CENTRAL BLDG.

WANTED — EXPERIENCED LUNCH AND cold-meat man; must be sober and industrious. Call at JAHNKE'S CAFE, 130 S. Spring, basement.

WANTED—FIRST-CLASS CARPENTER FOR work in the city; good wages and steady work to right man. Ask for MR. LILLY, after 10 o'clock, 214 American Bank Bldg.

WANTED—NEAT-APPEARING YOUNG MAN as driver and solicitor; experienced preferred. ANGELUS DYE WORKS, 761 E. Ninth st.

WANTED—ADVERTISING SOLICITOR FOR high grade proposition, one with experience on write-ups preferred. FENSTERMAKER & LANE, Room 513 Grant Bldg.

WANTED — AT ONCE; SEVERAL GOOD commission salesmen for an automobile specialty; splendid proposition. Apply J. A. WILCUT, 1217 S. Flower st., Los Angeles.

WANTED — ARM WAITER FOR LUNCH counter and tables; must understand the work; night work. 314 E. SEVENTH ST., Blue Moon.

WANTED — FIRST-CLASS SODA WATER dispenser for the St. Clair Confectionery. Apply at 432-434 WALL ST., between 9 and 11 a.m.

WANTED—4 MEN, 2 SHOVEL AND PICK men, and 2 helpers for cement work. Apply superintendent Hollywood Park, one mile north of Hollywood.

WANTED — MY STUDENTS IN ASSAYING earning $125 up; intelligent man can do same. Instruction day, nights. Particulars under "Mining." 162 N. SPRING ST.

WANTED—EXPERIENCED BOYS, 16 YEARS to work in cigar box factory. Apply GOLDEN STATE CIGAR BOX FACTORY, 749 Central ave.

WANTED—BOY TO DO LIGHT WORK IN country, in exchange for room and board, good house and kind treatment. Call after 12, at THE CHOCOLATE DEN, 313 W. 7th.

WANTED—MAN TO TAKE CHARGE OF acids in wholesale druggist's laboratory. See MR. BROWN, before 10 a.m., 229 Laughlin Bldg.

WANTED — IN WHOLESALE LIQUOR store in this city, a young man over 21 years of age, to clerk and run typewriter; chance for advancement. Address M, box 115, TIMES OFFICE.

WANTED — MARRIED TINNER, COMpany work; $3 a day, house, lights and water free. Apply HUMMEL BROS. & CO., 116 E. Second st.

WANTED—MEN FOR WINDOW CLEANing, steady work, good wages. Apply between 9 and 12 a.m. GEM WINDOW CLEANING CO., 223 Union Oil Bldg.

WANTED — APPRENTICE BOY AT THE NO-ICE REFRIGERATOR FACTORY, 741 San Pedro st. Apply to the superintendent at factory.

WANTED — CLEAN CUT, AGGRESSIVE stock salesman, one capable of financing himself. Will make attractive proposition to right party. References required. Call or address 301 FERGUSON BLDG.

WANTED—YOUNG MAN ABOUT 19 YEARS of age for porter work in store; must have wheel; references required; small wages to start with and steady job. Address M, box 92, TIMES OFFICE.

WANTED — YOUNG MAN BOOK-KEEPER, state experience, salary expected and give phone number. Address M, box 338, TIMES OFFICE.

WANTED — YOUNG MAN AS EXPERIenced book-keeper. Apply to MR. MALLORY, 403 W. 6th st.

WANTED — MACHINISTS, GOOD BENCH hands. Apply F. O. ENGSTRUM CO., E. 5th and Seaton sts.

WANTED—EXPERIENCED HORSE CUTter. L. A. RIDING ACADEMY, 1370 W. Washington st.

WANTED — AN EXPERIENCED HOTEL janitor, 314 W. FOURTH ST., Hotel Sherman.

WANTED — BRICKLAYER FOREMAN, give experience and reference. Address M, box 312, TIMES OFFICE.

WANTED — ELEVATOR BOY, WITH license to run electric elevator. Apply NEW HOTEL BROADWAY, 207 N. Broadway.

WANTED—GOOD MAN IN SHIPPING AND tire applying room; experienced preferred. 771 S. OLIVE.

WANTED—A FIRST-CLASS AUTOMOBILE repair man. LEON T. SHETTLER CO., 1800 W. Washington st.

WANTED — PLATEN PRESS FEEDER. ECONOMY PRINTING HOUSE, 130½ Center Place, or Phone A4687

WANTED—YOUNG MAN FOR A STOCK man in grocery; must not be afraid of work; wages small to begin. Apply 1830 S. MAIN.

WANTED — ONE LOCOMOTIVE BOILER maker and one machinist. Address M, box 11, TIMES OFFICE.

WANTED—GENERAL MAN, THOROUGHLY experienced, for plumbing and steam work. Address M, box 372, TIMES OFFICE.

WANTED—FIRST-CLASS COATMAKER TO make coats and do bushelling. FINK, the Tailor, Ontario, Cal.

WANTED — EXPERIENCED TENT AND awning man, who can do estimating and cutting. Apply 147 E. 3RD ST., Long Beach, Cal.

WANTED — FIRST-CLASS AUTOMOBILE repair man, must make good, as my work is guaranteed. E. E. JONES, 1606 W. Ninth.

WANTED—ORNAMENTAL IRON WORKers. Apply F. O. ENGSTRUM CO., East 5th and Seaton sts.

WANTED—YOUNG MAN STENOGRAPHER. Salary $15 per week. Inquire 539 CENTRAL BLDG.

WANTED—HIGH CLASS SALESMEN AND demonstrators, call 247 Douglas Bldg., Third and Spring. See PRICE, or WILLIAMS.

WANTED — PLUMBER FOR CARE OF apartment house work, etc. Apply rear 334 S. Figueroa st. MR. ERWIN.

WANTED — REAL ESTATE MAN WITH auto in a growing section of the city, southwest. 28236, WEST 1697.

WANTED—MACHINIST; MUST BE A FIRST-class, speedy lathe hand on brass work. Call EAST 2354.

WANTED—2 GOOD PRESSED-BRICK LAYers. Job at 48TH AND HOOVER. Or phone 64310.

WANTED—A FIRST-CLASS STAIR BUILDer, 2 carpenters and 2 laborers, at 340 S. NORMANDIE AVE. Take Western-ave. car.

WANTED—ONE CARPENTER FOR INSIDE finish, $3.50 a day. 1511 ARDMORE AVE. Phone West 4276

WANTED—FIRST-CLASS PAINTER; WAGES $3. Apply today, 8 o'clock. 535 S. LOS ANGELES ST.

WANTED—A FIRST-CLASS BUSHELMAN; steady employment. Apply 532 S. MAIN.

WANTED—PRINTER FOR EXTRA WORK. Apply today. ALHAMBRA ADVOCATE.

WANTED—BELL BOY AT OCCIDENTAL HOTEL.

WANTED—8 NON-UNION ORNAMENTAL plasterers at 723 S. BROADWAY.

WANTED—BOY WITH WHEEL. DIAMOND LAUNDRY CO., 241 E. 5th st.

WANTED—GOOD STRONG BOY IN MAchine shop. Call EAST 2354.

WANTED—2 GOOD MEN FOR 1 MONTH. 820 TURNER ST.

WANTED—TINNER AND CORNICE WORKer. Apply 2201 SAN PEDRO ST.

WANTED—
Help, Male.

WANTED — STENOGRAPHER FOR RAILroad position in San Francisco. Excellent opportunity for young man of ability. Salary $90. Employer in town. Fare paid. MERCANTILE REFERENCE ASSN., Higgins Bldg.

WANTED—YOUNG MAN TO WORK FEW hours daily for good home. Give age, occupation. Address M, box 29, TIMES OFFICE.

WANTED—IMMEDIATELY, AN ADVERTISing man, competent ad writer, for an established magazine and advertising company; bright future for the right man. Call 702 San Fernando Bldg. MR. LEE.

WANTED — FERTILIZER SALESMAN TO sell on commission; a man with experience preferred. Apply Saturday morning, STANDARD SUPPLY CO., 321-325 N. Los Angeles st.

WANTED — SHINGLERS TO GIVE ESTImate on job at Seventh and Westmoreland. WILLIAM FLEMING CO., 692 S. Alvarado st.

WANTED—YOUNG MAN FOR COLLECTing; must have wheel or motorcycle and know the city thoroughly; answer, stating age, experience and salary expected. Address M, box 313, TIMES OFFICE.

WANTED—GOOD BARBER. GUARANTEE. Regular work. GRAYSON'S, 225 W. Second street.

WANTED—CARPENTERS TO FIGURE LAbor contract on small bungalows. P. J. LEAVER CO., 817 Higgins Bldg.

WANTED—
Help, Male and Female.
(Investment Required.)

WANTED—RIGHT KIND OF MAN TO fill executive position in corporation doing a manufacturing business; if you are looking for something for nothing don't waste your time with us; we have something and want something for it; $2500 will handle half interest; we can show you something worth while; if you want the place and have the money make us prove our statements. Address M, box 137, TIMES OFFICE.

WANTED—EXPERIENCED BOOK-KEEPER and stenographer to take position as secretary of wholesale corporation; salary $100 month to start. Require $1500 investment. Part outside work. Address M, box 354, TIMES OFFICE.

WANTED — GOOD, HONORABLE MAN who can invest $250, with services, for ground-floor proposition in well established business; pay $125 per month; no experience necessary; duties easily learned. Call 124 W. SIXTH ST., Room 413.

WANTED—LIVE MAN WHO CAN INVEST $300 with services in established business. This means over $100 monthly. 617 LISSNER BLDG., 524 S. Spring st.

WANTED — $150 WITH SERVICES BUYS business proposition, showing large profits; lady or gentleman. Investigate. Address A, box 246, TIMES BRANCH OFFICE.

WANTED—DO NOT BUY A BUSINESS UNtil you see us. Our report will save you money. PUBLIC AUDITOR, Suite 222 Exchange Bldg., Third and Hill.

WANTED—
Help, Female.

Note.—Applicants for positions are advised not to inclose original recommendations in answer to ads. Send duplicates only.

WANTED—
Young ladies, 17 to 25 years of age, desiring permanent positions as telephone operators; those having high school educations preferred. Salary $1.00 per day paid while learning, and increased as work becomes efficient. Quiet and secluded work. Rest room and library at disposal of employees. Cafeteria meals furnished at cost.
PACIFIC TELEPHONE & TELEGRAPH CO.
Sixth Floor, Eshman Bldg.,
421 W. Seventh st., between Hill & Broadway.

WANTED — FAMILY COOK, CITY REFERences, $40; cook, boarding house, $30; arm waitress, beach, $8; waitress, family hotel, $25; second maid, institution, $30; another similar, $30; man and wife, ranch, $60; housegirl, city references, 2 in family, $40; others, $30 and $35; housegirls for Santa Ana, Alhambra, Orange, Hermosa, Oceanic, Simi, Azusa, Covina. MRS. HAWLEY & CO., 204 South Broadway.

WANTED — FAMILY COOK, BEACH, $40 month. See lady in office. Call early. General housework, beach, 3 in family, no washing, $40; general housework, city, good place, $40 month; many others, $30 to $40; chambermaid, mountains, free fare; waitress, lunch room, $30.
SWEDISH & GERMAN BUREAU,
101½ South Broadway.

WANTED — SALESWOMAN FOR OUR pattern department. Only persons with experience in this special line need apply to Superintendent, VILLE DE PARIS.

WANTED—IN OFFICE OF DRUG FIRM, an experienced stenographer; knowledge of drug business not necessary, but desirable. Do not call unless you are experienced. THE OWL DRUG CO., 320 S. Spring.

WANTED — BODY IRONER, BEACH; 2 janitresses, office building; 2 waitresses, beach, $25; 2 waitresses, Arizona, fare paid; 2 lunch counter waitresses, $12.50 week; waitress, commercial house; 2 chambermaids; fruit pantry woman. TOURIST EMP. OFFICE, 145 S. Spring, Room 227.

WANTED—BOOKKEEPER, $15 PER WK.; stenographer with drug experience, $15 per wk.; stenographer and bill clerk, $13 per wk.; a bill clerk and switchboard operator, experience necessary; 2 experienced typewriter operators, $2 per day. Apply REMINGTON TYPEWRITER CO., 637 S. Olive.

WANTED — YOUNG LADIES OF GOOD family and attractive personality to do pleasant, remunerative, social service during summer. Apply to C. W. WASHBURN, 930 Security Bldg., 10 to 12:30, Thursday, or Phone Pasadena Home 4391, before 9 any morning for appointment.

WANTED—10 NICE LOOKING YOUNG ladies for all summer work in amusement concession at Venice, wages $15 to $18 a week. See MR. MORRIS, 840 S. Hill st., 11 to 2, Friday.

WANTED — HOUSEKEEPER FOR SMALL FAMILY. MUST BE UNDER 35 YEARS OLD. GOOD HOME FOR RIGHT PARTY. NO OBJECTION TO CHILD 2 YEARS OLD. NO TRIFLERS NEED APPLY. ADDRESS VG, BOX 153, TIMES OFFICE.

WANTED—YOUNG WOMAN CAN HAVE furnished room with housekeeping privileges free in exchange for taking care of apartments; owner away most time. Answer, giving phone. Address M, box 132, TIMES OFFICE.

WANTED—CHAMBERMAIDS, WAITRESSes, cafeteria girls, kitchen women and several housegirls for city and beach; good places, two in family. Call 340 SAN FERNANDO BLDG., 4th and Main.

WANTED — AN EXPERIENCED BOOKkeeper and stenographer for good permanent position. Salary $50 to begin. Apply at the COMPANY OF PUBLIC STENOGRAPHERS, 324 H. W. Hellman Bldg.

WANTED — WE ARE LOOKING FOR A stenographer who understands mortgages, etc., for an excellent position in bank at beach town; permanent; salary $75. MERCANTILE REFERENCE ASSN., Higgins Bldg.

WANTED—LADIES, BEAUTY CULTURE pays big; learn right, "FLORENTINE HAIRDRESSING COLLEGE," world's largest, 227 Mercantile place, corner Broadway. See "Instruction Course" ad.

WANTED—COMPETENT GIRL OR WOMAN for general housework; must be good plain cook; no washing; four in family. Call 28 N. FIRST ST., Alhambra. Main 1841.

WANTED—YOUNG WOMAN TO ASSIST IN light office work, in exchange for tuition. HOLLMAN BUSINESS COLLEGE, 1017 S. Figueroa st.

WANTED—NEAT APPEARING LADIES TO take orders for liquid deodorizer; never handled outside New York; steady position; good pay. Address M, box 334, TIMES OFFICE.

WANTED — GIRL FOR GENERAL HOUSEwork; must be plain cook; no laundry; 4 in family, nice home. Address W. E. SERVICE, 26 N. First st., Alhambra. Phone Main 1841.

WANTED—HAVE NICE HOME FOR 12-YR.-old girl, as companion for child, 2 years old. Address A, box 217, TIMES BRANCH OFFICE.

WANTED — YOUNG GIRL TO LEARN TO operate exchange in downtown hotel. Must live with parents. $5 a week. Answer in own handwriting. Address M, box 320, TIMES OFFICE.

WANTED — NURSERY GOVERNESS TO take entire charge of girl 7 years old; must have good references. Call 1140 W. 30TH ST. after 10 a.m. University car.

WANTED — NEAT GIRL FOR HOUSEwork; no washing; good home, good wages. Take Pico Heights car. 1354 CONSTANCE STREET.

WANTED — A STENOGRAPHER AND ASsistant cashier. Prefer one living at home or with relatives. Salary to start $30. 302 S. BROADWAY.

WANTED—GIRL FOR GENERAL HOUSEwork, to assist with two-year-old child. References required; good salary. TELEPHONE 56711. Call mornings.

WANTED—MIDDLE AGED WOMAN FOR general housework; good plain cooking, 2 elderly people; in country, between Los Angeles and Riverside; small wages but good home. Apply 2730 RAYMOND AVE., City.

WANTED—
Help, Female.

WANTED — EXPERIENCED CHILD'S nurse to take care of two boys, ages 6 and 3 years, going to beach August 1, returning to Riverside in the fall; must have discipline and good disposition; wages $30. Apply MRS. M. ROBINSON, Van Nuys Hotel, Thursday, between 2 and 4.

WANTED — YOUNG NEAT LADY FOR position as typist and clerical; salary $10; excellent position for right party; must be good penman. MERCANTILE REFERENCE ASSN., Higgins Bldg.

WANTED — STENOGRAPHER, RAPID typist who can operate switchboard if necessary. This is a permanent position and is with good concern. Salary to start, $55. MERCANTILE REFERENCE ASSN., Higgins Bldg.

WANTED—10 NICE LOOKING YOUNG ladies for all summer work in amusement concession at Venice, wages $15 to $18 a week. See MR. MORRIS, 840 S. Hill st., 11 to 2, Friday.

WANTED—WOMEN FOR PEELING AND canning fruit. Steady work. Good wages. Apply CALIFORNIA FRUIT CANNERS' ASSOCIATION, Macy and Anderson sts. Take Brooklyn ave. car at Temple block.

WANTED—GIRL FOR GENERAL HOUSEwork, 3 in family, expect some washing done. Must be neat appearing. Wages $15. Call 2847 WEST 8TH. Good home for right party.

WANTED—GOOD WAIST AND SKIRT FINishers; come prepared to work this morning after 8, 730 S. GRAND AVE., Room 52, Walker Theater Bldg.

WANTED—GIRL TO DO PLAIN COOKING for family camping at mountain resort. PHONE HOME 51326, SUNSET WILSHIRE 513.

WANTED — SPOTTER ON LADIES' FANcy garments. Good pay and steady work. BERLIN DYE WORKS, corner Griffith and Washington.

WANTED — SALESLADY FOR ART needlework department. Must have first-class experience. J. M. HALE CO., 345 S. Broadway.

WANTED — YOUNG LADY AS STENOGrapher and assistant book-keeper. Give experience and reference. Apply P. O. box 85, ARCADE STATION.

WANTED — IN GARVANZA, ASSISTANT in the lighter household duties of a home; no children; or will give housekeeping rooms for two in exchange for help. PHONE 39042.

WANTED — EXPERIENCED STENOGRApher who is good at clerical and general office work. Salary $65. Apply 301 FAY BLDG.

WANTED—THOROUGHLY EXPERIENCED book-keeper and stenographer, one familiar with corporation work. Salary $75. Apply 301 FAY BLDG.

WANTED — YOUNG WOMAN STENOGRApher, experienced in fire insurance. CALIFORNIA TEACHERS' BUREAU, 444 I. W. Hellman Bldg.

WANTED — VERY QUICK, ACCURATE stenographer for substitute position, salary $75. Apply at the COMPANY OF PUBLIC STENOGRAPHERS, 328 H. W. Hellman Bldg.

WANTED — TWO LADIES' CLOTHES ironers, 1 girl to starch collars, 1 to learn. Apply NEW METHOD LAUNDRY, corner of 6th and San Julian.

WANTED—COMPETENT GIRL FOR GENeral housework and cooking; German preferred; good wages to right party. Apply 2320 SANTA FE AVE. Broadway 2026, 20979.

WANTED—WELL-FORMED YOUNG LADY to pose for tourist girl and advertising illustrating. Good salary. Address M, box 90, TIMES OFFICE.

WANTED — MILLINERY TRIMMER, MAKers and apprentices. Apply at once to WEIGELT & CO., 640 S. Broadway, eighth floor.

WANTED — AT ONCE, GRAMMAR AND high school teachers. PACIFIC TEACHERS' AGENCY, 531 Mason Bldg.

WANTED—YOUNG GIRL TYPEWRITER. Must also have knowledge of book-keeping. Apply HACKEL & CO., mfg. of ladies' suits, 347 S. Spring, 5th floor.

WANTED — EXPERIENCED PRESSERS for ladies' fancy garments; good pay and steady work. BERLIN DYE WKS., Griffith and Washington.

WANTED—NEAT, RELIABLE GIRL FOR general housework; good home to right party. Home Phone 55374. 906 HARVARD BLVD.

WANTED—NEAT YOUNG LADY STENOGrapher under 25 for excellent permanent position; exceptional opportunity; rapid advancement; $50. MR. KITCHEL, 229 Laughlin Bldg.

WANTED — 10 STENOGRAPHERS FOR temporary work at $2 per day. Apply at once. REMINGTON TYPEWRITER CO., 637 S. Olive.

WANTED—EXPERIENCED BON BON DIPpers. BISHOP & CO., Seventh and Alameda.

WANTED—YOUNG, PRACTICAL NURSE for small sanatorium; good salary. Address M, box 115, TIMES OFFICE.

WANTED—GIRL FOR GENERAL HOUSEwork, 3 in family. Wages $25. TELEPHONE 22505.

WANTED — CLEAN, EXPERIENCED GIRL for cooking and general housework, 2 adults. 53839.

WANTED — WHEN IN NEED OF ANY kind of employment call SECURITY EMPLOYMENT AGENCY, 452½ S. Broadway.

WANTED — A COMPETENT MAID FOR general housework; must be good cook. 271 LOMA DRIVE. Wilshire 1575.

WANTED—EXPERIENCED YOUNG WOMan to care for two children. Apply 1831 W. 21ST ST.

WANTED—GOOD HELPERS FOR THE TAIlor shop. A. B. C. TAILORING CO., Phone F2736, Main 8673. 342 East First.

WANTED — NEAT APPEARING YOUNG lady. Apply at CORENSEN HAIR CO., 619½ S. Broadway.

WANTED—GIRL TO DO GENERAL HOUSEwork; no washing or children. Apply 2654 W. PICO ST.

WANTED—COMPETENT MAID FOR GENeral housework, small family. 539 WESTERN AVE. Phone 56516.

WANTED — 25 EXPERIENCED MANGLE girls. Apply LOS ANGELES LAUNDRY CO., 637 San Fernando st.

WANTED — GOOD DEMONSTRATOR AT once. Apply CORENSEN HAIR CO., 619½ S. Broadway.

WANTED—4 STENOGRAPHERS FOR TEMporary work at $2 per day. Apply at once. REMINGTON TYPEWRITER COMPANY, 637 S. Olive.

WANTED—GIRL FOR GENERAL HOUSEwork and cooking, 2 in family. Call 2626 WEST 9TH.

WANTED — EXPERIENCED BAKERY girl. Must have good references. Apply 327 WEST 5TH ST.

WANTED—INEXPERIENCED GIRL OF 18 for clean light work in laundry. DIAMOND LAUNDRY CO., 241 E. Fifth st.

WANTED—GIRL, 16 OR 18 YEARS OLD, TO assist with housework; good home; $15. 1071 W. JEFFERSON. West 1055.

WANTED—TWO COOKS AT BADEN'S DELICATESSEN, 1906 Ocean Front, Venice, near Bath House.

WANTED — STARCH IRONERS. ALSO girls for laundry office. CARSON'S HAND LAUNDRY, 710 W. 3rd st.

WANTED — YOUNG WOMAN STENOGRApher, experienced. CALIFORNIA TEACHER'S BUREAU, 444 I. W. Hellman Bldg.

WANTED — MEXICAN GIRL TO HELP IN light housework, good home, $10 a month. Call 1707 W. PICO.

WANTED—A FORELADY FOR MY LUNCH room. Must have experience. Apply 110 S. SPRING ST., basement.

WANTED — EXPERIENCED AND INEXperienced starch ironers and office girl. CARLSON HAND LAUNDRY, 710 W. 3rd.

WANTED — EXPERT DICTOPHONE OPerator, $15 a week. Apply STENOGRAPHERS' ASSN., 418 Exchange Bldg.

WANTED — A SECOND GIRL. 901 ELDEN AVE.

WANTED—YOUNG WHITE NURSE GIRL. 2211 GRAMERCY PLACE. Phone 71475.

WANTED—EXPERIENCED OFFICE GIRL. SKOSS & FREEDMAN, 347 S. Spring st.

WANTED — GIRL OR WOMAN TO DO housework for month or two. PHONE 41725.

WANTED—GIRL FOR LUNCH-ROOM. Call early. 823 W. PICO ST.

WANTED—
Help, Male and Female.

WANTED—SINGERS OF GOOD APPEARance. Four tenors, four basses, for several performances of "As You Like It." Adequate remuneration. Apply EGAN SCHOOL MUSIC & DRAMA, top floor Majestic Theater Bldg.

WANTED — MAN AND WIFE, ORCHARD and cook, mountains, $60, employer here. Call early. Man and wife, gardener and cook, $60, etc. SWEDISH AND GERMAN BUREAU, 101½ S. Broadway.

WANTED — HAVE A GOOD BUSINESS proposition for energetic men or women. Address Box 14, TIMES OFFICE, Pasadena.

WANTED—
Help, Male and Female.
(To Learn Trades.)

WANTED — WHY PAY TO LEARN A trade? We teach you for your services. Only few months required. Automobiles, driving and repairing, electricity, wiring and machinery, plumbing, general and gas fitting, bricklaying, common and pressed brick. One hundred satisfied workmen today. Twenty more wanted this month. Practical work on actual contract jobs. UNITED TRADE SCHOOL CONTRACTING CO., 653 Pacific Electric Bldg. Shop, 234 Aliso.

WANTED—
Help, Male and Female.
(To Learn Trades.)

WANTED—MEN AND BOYS AT NATIONAL DAY AND NIGHT SCHOOL, 2119 W. Seventh, to learn automobile repairing, driving on up-to-date cars. We operate the largest repair shop in Southern California, where students get the benefit of overhauling and repairing all makes of cars. We also teach electrical engineering and surveying by practical methods. After you have wasted time and money with our imitators, you will have to come to our school to learn the trade properly, as many others have done. We furnish positions to graduates. Also places to work for room and board after school hours. Come interview our students. Catalogue free.

WANTED — LADIES, LEARN THE MACDONALD System of Beauty Culture. Special summer rates now. MacDonald graduates always in demand. Call or write. MACDONALD'S, 304 Mercantile Place, corner Spring.

WANTED—BOY TO LEARN TRADE. CALL before 9 a.m., 2019 S. Mission st. H. G. ENO.

WANTED—
Help, Male and Female.
(Instruction Courses.)

WANTED—GOVERNMENT WANTS POSToffice clerks, carriers, Los Angeles examinations coming. Coaching free. FRANKLIN INSTITUTE, Dept. 12R, Rochester, N. Y.

WANTED — BEAUTY CULTURE PAYS BIG —learn right. "FLORENTINE," 227 Mercantile Place, corner Broadway.

WANTED — STUDENTS, $8.00 MONTH, shorthand, book-keeping, typewriting, "Gregg," "Pitman," (Day or night.) Broadway 3626. NATIONAL BUSINESS COLLEGE, 601 Chamber of Commerce.

WANTED—DON'T WORK FOR OTHERS. Start mail order business at home. I made $3500 last year. Let me tell you how. Instructive booklet free. VOORHIES, Desk I, Omaha, Nebr.

WANTED—MAKE MONEY WRITING SHORT stories, or for papers; big pay. Free booklet tells how. UNITED PRESS SYNDICATE, San Francisco.

WANTED—LADIES AND GIRLS TO ADDRESS ... at home ... 330 BINDER ...

WANTED — TWO LADIES IMMEDIATELY. CORENSON HAIR COMPANY, 619½ S. Broadway.

WANTED—PICTURE PLAY WRITERS; BIG pay. We'll teach you. PICTURE PLAY ASSOCIATION, San Francisco.

WANTED—
Situations, Male.

WANTED — PRACTICAL MAN OF GOOD address, appearance and education with 25 years' continuous experience successively as book-keeper, auditor, secretary, treasurer, general manager, vice-president and president of the largest corporation of its kind in the country, desires to associate himself with live wide awake concern in this territory. References exchanged. No objection to leaving the city. Address "Experience," M, box 221, TIMES OFFICE.

WANTED—A POSITION BY YOUNG MAN, age 26, graduate from an Eastern college. I am not afraid of work and would like to enter an establishment where there is a chance for promotion; willing to work for small wages. Please mention character of employment. Can give security. Address M, box 339, TIMES OFFICE.

WANTED—POSITION BY YOUNG MAN OF high executive ability, capable of handling any high-class proposition where position requires man of responsibility and trust; or will take position where experienced book-keeper is required; best of local references. Address M, box 44, TIMES OFFICE.

WANTED—POSITION BY A YOUNG MARried man with wholesale or retail house, where advancement can be made; best of recommendations and references. Address M, box 102, TIMES OFFICE.

WANTED—EXPERIENCED CHAUFFEUR wants position for two months for expenses. Familiar with Southern California; understand all cars. Address M, box 146, TIMES OFFICE.

WANTED—ANYONE IN NEED OF AN EXperienced E. M. F. Flanders chauffeur; steady, careful driver; good habits. Address M, box 48, TIMES OFFICE.

WANTED — A RELIABLE FIRST CLASS, all around blacksmith and horse shoer wants position; reference. Address O. W. BEACH, Watts, Cal.

WANTED — FIRST CLASS MECHANIC wants position as chauffeur, sober and reliable; good references; careful driver. Address M, box 339, TIMES OFFICE.

WANTED—YOUNG MAN WANTS WORK IN auto garage, nights if possible. Where there is chance to learn. Not afraid of work. Good references. C. E., Broadway 4442.

WANTED — A POSITION AS ASSISTANT shipping clerk by young man; have first-class San Francisco and local references. Address M, box 234, TIMES OFFICE.

WANTED—YOUNG MAN WITH THREE years' experience in wholesale shoe business, desires position as salesman in retail shoe house. Address M, box 82, TIMES OFFICE.

WANTED — RELIABLE NURSERYMAN and landscape gardener desires position on private place. Address A, box 227, TIMES BRANCH OFFICE.

WANTED — JAPANESE BOY WANTS A situation at garden work; willing to do washing; with experience. A. KUROSE, 229 E. First st., City.

WANTED—SITUATION BY EXPERIENCED grocery man; married, good references; steady employment. Apt. 5, 225 EIGHTH ST., San Pedro.

WANTED—WHEN IN NEED OF HELP OF any kind, call A1508 or MAIN 1898. Mutual Benefit Association. No charge to employer or employee.

WANTED — JAPANESE YOUNG MAN, chauffeur; honest and good careful driver, wishes position. GEO. N. SUZUMURA, 2810 Dewey ave., City.

WANTED — JAPANESE, YOUNG MAN, chauffeur; honest and good careful driver; wishes position. ARTHUR FUKUSHIMA, 817 Carondelet st., City.

WANTED — UPHOLSTERING AND MATtress repairing at your homes; reasonable. Address A, box 225, TIMES BRANCH OFFICE.

WANTED—POSITION BY EXPERIENCED chauffeur; has toured this State; 6 years' experience. Address M, box 138, TIMES OFFICE.

WANTED — POSITION; CHAUFFEUR, Swedish man; strictly reliable; best of references. Address M, box 31, TIMES OFFICE.

WANTED — BY A JAPANESE BOY, POsition as cook. GEORGE TAKAHASHI, 219 Jackson st. Tel. Main 5670, A1938.

WANTED — SITUATION, BY GARDENER who knows his business, experienced in laying out grounds, first-class California references. P. O. BOX 51, Hollywood.

WANTED—CHAUFFEUR WOULD LIKE TO work in automobile shop; no wages expected; can do some repairs. Address M, box 153, TIMES OFFICE.

WANTED — JAPANESE, FIRST-CLASS cook, wishes position in city, have references. Please write to HITAKA, 124 N. San Pedro st., L. A.

WANTED—NEED ANY JAPANESE HELP? Call or write.
SUMI'S JAPANESE EMP. CO.,
105 San Pedro st. Main 2684, A4121.

WANTED—A RELIABLE COLORED MAN wants position as chauffeur. Can do repair work and give references. Address 1820 CENTRAL AVE.

WANTED—JAPANESE COOK WANTS SITuation, competent housekeeper and excellent cook. ITO'S EMPLOYMENT OFFICE, 340 Hill st. 64235, Main 3048.

WANTED—RESPONSIBLE PARTY WOULD like position where he can use his new 5-passenger automobile. Best of references given. Address A, box 214, TIMES BRANCH OFFICE.

WANTED — POSITION BY JAPANESE AS book-keeper or assistant, office work or store, in or out of city. Phone 22958. D. T. YAMANA, 1234 S. Flower.

WANTED — POSITION BY BOOK-KEEPER where he would have opportunity of learning Spanish, no objection to Mexico. Address K, box 137, TIMES OFFICE.

WANTED—POSITION AS WATCHMAN OR any place of trust by steady man. Address Z, box 300, TIMES BRANCH OFFICE.

WANTED — PAINTING, TINTING, DECOrating. Prices very reasonable. First-class work guaranteed. Phone West 2134. SHIELDS.

WANTED—GARDENER WISHES SITUAtion in private place, or will go out by the day. Call A1508, or MAIN 1898.

WANTED—JAPANESE BOY WANTS A POsition as a book-keeper. Has good recommendation. K. O., 120 N. San Pedro st., city.

WANTED—PAINTER AND PAPERHANGER wants work, $2.50 per day. 309 E. FIFTH ST. Phone Broadway 3308.

WANTED — YOUNG MAN, MACHINIST, own tools, wants work, $2.25 day. MADUSHON, 451 S. Hope.

WANTED—TEMPORARY WORK BY EXpert young male stenographer. Phone mornings, HOLLYWOOD 1183.

WANTED — BY CARPENTER; POSITION on rough work; reliable; $3 per day. A. BOWER, 212 N. Flower st.

WANTED—BY MIDDLE AGED JAPANESE, situation, kitchen help in family; $10 month. Write to S. N., 134 Rose st., City.

WANTED — GARDEN TO TAKE CARE; Good hand; Japanese. GEORGE SATO, 59 Westmoreland Place.

WANTED — A POSITION IN DENTAL laboratory. Call up EDWARD DENTAL SUPPLY CO.

WANTED—THOROUGHLY EXPERIENCED janitor wants position. Call A1508, or MAIN 1898.

WANTED—
Situations, Male.

WANTED—THE PACIFIC—
Japanese Employment Bureau.
Largest and most popular office.
House cleaning and gardening department.
617 S. OLIVE ST., L. A.
Phones: F1073, Main 1714.

WANTED—POSITION AS RANCH MANager or foreman by man who has had 30 years' successful experience on California fruit and cattle ranches; references and bond if necessary. Address E. A. A., box 97, Lamanda Park.

WANTED — MIDDLE-AGED MAN, GERman; wants position as wine keeper or cellar man in hotel or liquor store. References. Address W, box 244, TIMES BRANCH OFFICE.

WANTED—YOUNG MAN WITH 3 YEARS IN Mexico, wishes position in which knowledge of Spanish and bookkeeping is of value; would like to go to Mexico or South America. Address A, box 219, TIMES BRANCH OFFICE.

WANTED—WORK BY YOUNG MARRIED man, 24, "who wants to work." Handy at anything; willing to learn; 5 yrs. city reference from one firm; strictly sober, honest. Address Z, box 330, TIMES BRANCH OFFICE.

WANTED — SITUATION BY AN IRONworker and general repair man; long experience in prospecting, mining, blacksmithing and gas works construction work; will fit a job where all around work is required. PHONE BDWY. 4192.

WANTED — JAPANESE CENTRAL EMployment Agency; all kinds of Japanese help promptly furnished, house and window cleaning department. Phones Main 3324, F7325. 124½ E. THIRD ST.

WANTED — POSITION BY YOUNG MAN with some capital and an Eastern college education; am looking for an investment where a position is open for a young man who is not afraid to work. Address M, box 33, TIMES OFFICE.

WANTED — YOUNG MAN, RECENTLY

WANTED—BY YOUNG JAPANESE, POsition as chauffeur. Had many years experience. Good city recommendations. Willing to do any kind of work. Address K, box 24, TIMES BRANCH OFFICE.

WANTED — PARTY WITH MOTORCYCLE seeks engagement by contract with responsible people, six months or longer, either for delivery or collection. Address 64, box 12, TIMES OFFICE.

WANTED — POSITION AS CHAUFFEUR, private family preferred. Understands care of all up-to-date cars. Reference from present employer. Address M, box 62, TIMES OFFICE.

WANTED—POSITION AS CHAUFFEUR BY young man of good habits; private family preferred; drive any make and make all road repairs. Address M, box 323, TIMES OFFICE.

WANTED—AM AN EXPERIENCED BOOKkeeper, can take full charge of office, operate the typewriter, best of references, moderate salary to start. Address X, box 367, TIMES OFFICE.

WANTED—SITUATION BY CHAUFFEUR, can give best of city references. Willing take care of the lawn. Will not accept position unless it is steady. Address K, box 108, TIMES OFFICE.

WANTED—BY A JAPANESE BOY WITH long experience, position in private family to do laundry work. Phone F2626. TOM Y.

WANTED—POSITION, FIRST-CLASS CHInese cook, either family or hotel. Apply to LEE PRODUCE CO., 939 San Julian st.

WANTED—POSITION BY JAPANESE TO work, gardener at private family. 3794 HOBART BLVD., L. A. city.

WANTED—
Situations, Female.

WANTED — A NO. 1 HOUSEKEEPER, woman of refinement and education; perfect health, thoroughly competent, desires to keep house for one or more gentlemen; best of references. Address A, box 220, TIMES BRANCH OFFICE.

WANTED — YOUNG WOMAN OF GOOD ability wants housekeeping position, elderly persons or widower, with child; would go to country, only reliable persons need apply. Phone MISS R., Main 1817, or address A, box 244, TIMES BRANCH OFFICE.

WANTED—WORK. I AM GOING TO BUSIness school, must have housework or care of children to help pay tuition; experienced. See my references. If you want competent help that will be permanent call or address 1312 E. FIRST ST.

WANTED—POSITION AS HOUSEKEEPER by elderly lady, for respectable elderly or invalid gentleman; good home, light work and $5 per week. Address MRS. GOBLE, 826½ S. Wall st., city.

WANTED—SITUATION AS HOUSEKEEPER by experienced Canadian woman, neat, careful manager, good economical cook; understands planning meals; good wages. PHONE 55164.

WANTED — POSITION AS BOOKKEEPER by young lady; 3 years' experience; highest reference; no objections to leaving city. Address H, box 347, TIMES OFFICE.

WANTED—POSITION AS STENOGRAPHER and book-keeper. Am not afraid of hard work. Will start reasonable. Local references. Address K, box 368, TIMES OFFICE.

WANTED—WHEN IN NEED OF HELP OF any kind, call A1508 or MAIN 1898. Mutual Benefit Association. No charge to employer or employee.

WANTED — HOUSEKEEPER IN FAMILY of 3, where work is not hard. Will have to do some of the washing. Wages $25. PHONE 56624.

WANTED—POSITION BY MARRIED COUple, cook and butler, waiter, etc. (English.) well recommended. G, 636 S. GRAND AVE. Phone Broadway 2271.

WANTED — WHEN YOU WANT GOOD help, best of help, call SECURITY EMPLOYMENT AGENCY, Broadway 1790. A2881.

WANTED — WHEN IN NEED OF RELIAble help, phone Main 1898 or A1508; no charges to either party. MUTUAL BENEFIT SOCIETY, 307 San Fernando Bldg.

WANTED — POSITION IN BANK, BY young lady, where there is a chance of advancement. Address M, box 218, TIMES OFFICE.

WANTED—POSITION BY REFINED, COMpetent; business woman as cashier in hotel or restaurant; city or beach. Phone MAIN 2098, room 1.

WANTED — BY MIDDLE AGED LADY, thoroughly competent and reliable, position as housekeeper. Have daughter 12. 809½ W. TENTH.

WANTED — SITUATIONS IN PRIVATE homes for Indian school girls, as second help or nurse maids. Apply to 238 W. 62ND PLACE, city.

WANTED — PRACTICAL NURSING, CONfinement a specialty. Good care. MRS. MAYBEE, South 5309.

WANTED — EXPERIENCED ELDERLY woman, very fine cook, neat, swift worker, position, family adults. WEST 2211.

WANTED — GERMAN GIRL, GOOD COOK; cooking only. Wages $40. Call or write. M. DITTMER, 222 Jewet st.

WANTED — GOOD STRONG WOMAN wishes work by day. PHONE 29778. Call evenings.

WANTED — POSITION AS MANAGING housekeeper, by refined lady. Address M, box 96, TIMES OFFICE.

WANTED — A SWEDISH GIRL WANTS a place as general housework. Call after 9 o'clock Thursday, MAIN 7789.

WANTED—HOUSEWORK BY SWEDISH woman, $30 a month. Call 300 BLADES ST., corner Winter and Blades sts.

WANTED — FRENCH SPEAKING GIRL wishes a position, general housework. 1615 HENRY ST. Eastlake Park car.

WANTED—SITUATION BY EXPERIENCED infants' nurse. English. 2000 N. GRAND AVE. F3800.

WANTED — POSITION BY PRACTICAL nurse; hospital experience; $15 week. 1222 CAMBRIA ST. Phone Wilshire 400.

WANTED—PASTRY BAKING BY PRACTIcal woman; must be good place and good pay. MISS COPE. Phone Wilshire 400.

WANTED — EXPERIENCED LAUNDRESS wants work by the day. Sunset MAIN 8678.

WANTED — POSITION BY COMPETENT stenographer, best of references, moderate salary. PHONE 41474.

WANTED — POSITION, RELIABLE HELP. Phone 10539, Main 1095. SWEDISH & GERMAN BUREAU.

WANTED — POSITION, SECOND OR UPstairs work, by competent maid. PHONE 12639, MAIN 1095.

WANTED — POSITION BY YOUNG LADY stenographer; have had some experience. Address M, box 160, TIMES OFFICE.

WANTED—WASHING, IRONING, CLEANing by competent woman, phone mornings. 12639, MAIN 1095.

WANTED—POSITION AS HOUSEKEEPER by woman. Phone Broadway 6793, T. R. 1102 San Julian st.

WANTED—BY GERMAN WOMAN, FIRST-class laundress and cleaning. Phone MAIN 1939.

WANTED—PRIVATE PUPILS IN SHORThand, by experienced teacher. Address A, box 222, TIMES BRANCH OFFICE.

WANTED—POSITION AS BOOK-KEEPER, secretary or office assistant. Address A, box 224, TIMES BRANCH OFFICE.

WANTED — FIRST-CLASS DRESSMAKER wishes sewing by day. PHONE F4008.

WANTED — YOUNG LADY WANTS OFfice position; no stenographic work. A8214.

WANTED — A YOUNG GIRL TO ASSIST with house work. PHONE SOUTH 8053.

WANTED — SPANISH TRANSLATIONS made at 801 TITLE INSURANCE BLDG.

Classified Liners.

WANTED—
Situations, Male and Female.

WANTED—POSITION, MAN AND WIFE, woman good cook, and man can do any kind of housework; good reference. Phone Main 2014. Residence 725 CERES AVE.

WANTED — JAPANESE COUPLE WANT situation at private family, man as cook, wife as second help. S. OZAKI, 338 Clay st. Los Angeles.

WANTED—POSITION ON RANCH BY MAN and wife. Have had experience in all lines ranch work. Address CLYDE ELLIOTT, 723 Wall st. Phone Bdwy. 3397.

WANTED—
Work by the Day.

WANTED—DAY WORK, LAUNDRESS, COLored woman, cleaning or washing. Phone BROADWAY 4563.

WANTED — WASHING, IRONING AND cleaning, by the hour or day. Phone BROADWAY 1464.

WANTED—COMPETENT WHITE WOMAN with references wants work by day. Phone BROADWAY 5388.

WANTED — A COLORED WOMAN WANTS work by the day. Phone MAIN 5814.

WANTED—
Agents, Solicitors.

WANTED—THREE STOCK SALESMEN OF good address to place a few thousand shares of stock now paying 8 per cent. dividend. No better banking or other references can be produced by any other business house in Los Angeles. No trouble to make $75 to $100 per week. We furnish leads and will back you financially to a small extent. Addressing, advising experience and references, J. box 234, TIMES OFFICE.

WANTED—SALESMAN OF ABILITY AND good address to sell lots in El Segundo, the city with a growing pay roll, if you are a producer. See MR. PHILLIPS, 409 Herman W. Hellman Bldg.

WANTED—"EXPERIENCED NEWSPAPER subscription man;" new arrival who has set pace for "eastern paper crew preferred;" best Coast offer; new premium and permanent proposition; references exchanged. L. A. IRISH, Room 6, Whittier Hotel, 618½ S. Spring. Call before 10 a.m. or after 4 p.m.

WANTED—STOCK SALESMAN, AGENTS and insurance salesmen are making lots of money placing the capital stock of the Citrus Farms Co., who are planting 1000 acres to lemons; can use few more good men. Address CITRUS FARMS CO., Santa Paula, Ventura Co., Cal.

WANTED — THE BIG 1300-ACRE NURSERY at Orenco, Oregon, has open territory for a few upright, dependable salesmen. Permanent position and splendid opportunities. OREGON NURSERY COMPANW, Orenco, Oregon.

WANTED—DISTRICT AGENTS TO SELL the newest "Anchor Sealing Machine" and gummed binding tape; used in all lines of business; good money maker. Write O. K. NOVELTY CO., Mutual Bank Bldg., San Francisco.

WANTED—LADIES OR GENTS TO CANvass for good firm, all or spare time; guaranteed salary or commission; chance for advancement or travel. Address A, box 228, TIMES BRANCH OFFICE.

WANTED — SLAVING FOR WAGES, ARE you? Let us tell you how you can make big money fast, easy. This one gets the orders, every time. Write today. Free particulars. BURTON CO., C39, Devils Slide, Utah.

WANTED—SALESMEN TO AID US SUPply the demand for fruit and ornamental trees and shrubs. Cash weekly. Address CAPITAL CITY NURSERY COMPANY, Salem, Oregon.

WANTED—RELIABLE AGENTS TO SELL the New Ideal Accident Insurance Policy, "The Wonder of the Age," for information address BOX 208, Inglewood, Cal.

WANTED — LOOK! YOU CAN HANDLE our line of specialties steady or in spare time. Straight goods. No trash. Catalogue free. RALPH E. SANER, Powhatan, Ohio.

WANTED—
Partners.

WANTED — PARTNER TO TAKE ACTIVE interest in congenial business. No better-paying business or more congenial work can be found. Will stand strict investigation. Must be able to take financial interest. Investment secured. You handle your own money. An exceptional opportunity. If you want to get into a real money-making business address for interview and enclose phone number. Address D, box 29, TIMES OFFICE.

WANTED—
A BUSINESS MAN'S OPPORTUNITY.
A large real estate and building corporation owning some of the most valuable subdivision property in Los Angeles and vicinity, needs $10,000 for immediate development purposes. To the man who means business and has the money, a very attractive proposition is open. Investment will carry directorship and an official position and should be worth double in one year. This is bona fide. Don't answer unless you mean business and have the money. No agents. Address L, box 141, TIMES OFFICE.

WANTED — GENTLEMAN AS BUSINESS partner who can furnish $1500 to $3000 to be used in enterprise, offering unusual opportunity for profit, and capable of being made to pay $12,000 to $15,000 yearly; prompt and full investigation desired. Address M, box 81, TIMES OFFICE.

WANTED — PARTNER WITH $8000 CASH for half interest in my hotel; one of the finest Class A buildings in the city, in best location; money secured; stands closest investigation. The rarest proposition offered; fortune will be made in next five years; lease alone is worth double amount required; references must be furnished. Address M, box 278, TIMES OFFICE.

WANTED — PARTNER IN AUTOMOBILE business (active.) Profits average $1000 monthly; central location; low rent; $3000 required; more money can be invested if desired. Investigation desired. Address for interview, MM, box 311, TIMES OFFICE.

WANTED—PARTY WITH $3000 TO PUT IN the street work in subdivision on Wilton Place in the active Wilshire district; all money to pass through Title Co., to whom property being improved will be deeded. This is strictly business and will bear closest investigation. Guarantee $5000 profit within a year. A5227, MAIN 597.

WANTED—PARTNER WITH MONEY TO take one-half interest in tract of unimproved land; can develop water, subdivide and sell at handsome profit. A splendid proposition for a business man. For further particulars, address E. J. SPENCER, 1941 Compton ave., Los Angeles, Cal.

WANTED—A GENTLEMAN AS PARTNER in a very profitable, first-class manufacturing business; must have $15,000 cash for ½ interest; only gentleman with knowledge of factory and business knowledge need apply. Address A, box 222, TIMES BRANCH OFFICE.

WANTED—RETIRING PARTNER OFFERS his half interest in established paying business which has always paid over $300 monthly; $300 takes it. 617 LISSNER BLDG., 524 S. Spring st.

WANTED — LADY OR GENTLEMAN TO take half interest in established real estate business; experience not necessary if satisfactory otherwise. Address M, box 122, TIMES OFFICE.

WANTED—A GERMAN OF GOOD CHARACter with some means as partner in a good manufacturing business; married man preferred. Address A, box 221, TIMES BRANCH OFFICE.

WANTED — A MAN WITH BUSINESS ability, to take a third interest in established business, $700 necessary, a good opportunity for one with push. Address M, box 341, TIMES OFFICE, for appointment.

WANTED — PARTNER IN ROOMING house which is clearing $200 per month; about $700 required. HOPKINS AND HOPKINS, 621½ S. Broadway. Room 2.

WANTED—GENTLEMEN TO JOIN ME IN A GOOD PAYING BUSINESS. MUST HAVE SMALL CAPITAL. BUSINESS WILL STAND LOOKING UP. CALL ON PRINCIPAL, MR. MORSE, 1263 S. FLOWER ST.

WANTED—PARTNER; SPLENDID, OLD-ESTABLISHED business opening; never cleared less $250 monthly. Particulars, 356 S. BROADWAY, room 202.

WANTED—PARTNER WITH FEW THOUSANDS to manufacture low alcoholic beer which tastes, looks like best beer; can sell without license. D. C., P. O. box 1616, city.

WANTED—PARTNER WITH $500 FOR ONE of the best and fastest money making amusement concessions on Pacific Coast; something entirely new. Address L, box 339, TIMES OFFICE.

WANTED—PARTNER IN REAL ESTATE office; small amount of cash required; full particulars. Room 2, 621½ S. BROADWAY.

WANTED — PARTNER; LADY WITH rooming house experience and $1000 to take ½ interest; splendid proposition. Address A, box 246, TIMES BRANCH OFFICE.

WANTED — CAFE WITH LIQUOR LIcense wants good live man to do buying and keep books. Good location. $1250 for ½ interest. PHONE A5278. Owner.

WANTED — PARTNER IN FINE HOTEL proposition; $2500 required; this is A1 proposition and will stand investigation. See F. B. BAER & CO., 715 Story Bldg.

WANTED—PARTNER FOR AUTO RENTAL business; $200 cash required. I have 5-passenger car. See me today. Room 2, 621½ S. BROADWAY.

WANTED — GENTLEMAN WITH SOME capital as partner in a very profitable manufacturing business. Married gentleman preferred. Address Z, box 262, TIMES BRANCH OFFICE.

WANTED—
To Rent.

WANTED—NEW UNFURNISHED HOUSE by family four adults, must have at least four bedrooms and garage; will not go south of Washington blvd., or west of Western ave. Give all particulars and telephone number. Address J, box 366, TIMES OFFICE.

WANTED — TO RENT; I HAVE MANY calls for 4 to 6-room houses, furnished and unfurnished; east of Echo Park, north of First st.; one party for 4 or 5 rooms, with yard, waiting. MRS. LADDS, 1310 W. Temple st.

WANTED — UNFURNISHED HOUSES within walking distance, 10 to 20 rooms; clients waiting.
E. BECKER,
Bdwy. 1854. 219 Central Bldg. A4552.

WANTED — WE SECURE TENANTS FOR your vacant house, flat or store. No charge for listing. Ask for rental department.
E. BECKER,
Broadway 1854. 219 Central Bldg. A4552.

WANTED—BY ADULT COUPLE, NO children, 5 or 6-room bungalow, between 6th and Washington, west of Alvarado; will rent by month or lease. Address 517 EXCHANGE BLDG. A4645.

WANTED—IF YOU HAVE A HOUSE TO rent, furnished or unfurnished, step to the phone and call HOWARD SMITH, F4075 and Main 515.

WANTED—TO RENT, 5 OR 6-ROOM MODern unfurnished house, north of 9th, west of Main or Angeleno Heights. Phone SOUTH 7462.

WANTED — FAMILY OF THREE (ONE tubercular,) want furnished house of five or more rooms for two or three months. Address M, box 139, TIMES OFFICE.

WANTED — TO RENT UNFURNISHED modern 5-room cottage in southwest, only two in family. E. J. RICE, 237 Douglas Bldg. Phones, A3128, Main 14.

WANTED—WE CAN RENT YOUR HOUSE at once; can we do so? Listing free.
PORTER-KEEFE CO.,
F2199. 630 S. Spring. Main 394.

WANTED—TO RENT, ABOUT JULY 21ST, by two adults, well lighted 4-room flat with sleeping porch. 565 CONSOLIDATED REALTY BLDG.

WANTED—UNFURNISHED HOUSE, 8 TO 12 rooms, adults. Address M, box 108, TIMES OFFICE.

WANTED—TO RENT FURNISHED HOUSE with privilege of sub-letting rooms. Address 1217 SHATTO ST.

WANTED — FURNISHED HOUSE, $20 MO. Address M, box 316, TIMES OFFICE.

WANTED—
Houses.

WANTED—
Good house and lot for residence, one or two stories, between 21st, Main, Figueroa and 25th; price must be right.
C. S. BROWN, 401 Story Bldg. Home A2832.

WANTED—HOUSES. WE HAVE CALLS every day for all kinds of property. Home buyers are reached through the CALIFORNIA HOME ADVERTISING BUREAU, 435-441 Consolidated Realty Bldg. F4003; Main 6106.

WANTED—
Rooms.

WANTED — TWO OR THREE NEATLY furnished housekeeping rooms, couple, permanent. Address M, box 102, TIMES OFFICE.

WANTED—1 OR 2 NICE CLEAN UNFURnished rooms, with use of kitchen and bath, by young lady employed during day. PHONE 23971, all week.

WANTED—CROWN HILL, UNFURNISHED 2-room suite; must be modern; steady tenant if suited. Write particulars to A, box 241, TIMES BRANCH OFFICE.

WANTED—
Rooms and Board.

WANTED—HOME FOR TWO BOYS, 9 AND 13 years of age; in Mason's home preferred. Must be reasonable. Address ROOM 49, Rockford Hotel, 634 S. Main.

WANTED—A ROOM AND SOME ONE TO take care of my 5-year-old daughter. Apply 227 S. AVE. 21. Take South Pasadena car.

WANTED—ROOM AND BOARD FOR A BOY, 13. PHONE F6428.

WANTED—
To Purchase, Real Estate.

WANTED—
WILSHIRE, HOLLYWOOD OR GLENDALE RESIDENCE FOR CASH.
HAVE CASH CLIENT FOR STRICTLY MODERN RESIDENCE. SHOW ACTUAL CASH VALUE OF $17,000, BIG SACRIFICE. MUST HAVE OPTION. OWNERS ONLY. SUBMIT QUICK WITH PHOTOGRAPH.
MR. ENDERLIN, with
THOS. C. BUNDY & CO.,
405 S. Hill st.
60005. Main 4203.

WANTED—TO PURCHASE, A NEW AND modern house of no less than eight rooms, at about $8000, clear. Will pay for same with an 8 per cent. mortgage due three years of $8000, on ranch property valued at $25,000. No objection to Hollywood, or Alhambra, but prefer in Los Angeles. Would like answer Thursday as I need house immediately. Give complete description and location. Might add cash, but even exchange of house for mortgage will close deal in a few hours. Address M, box 159, TIMES OFFICE.

WANTED—TO PURCHASE.
For cash, two to five acres, improved with bungalow of five or six rooms, on or near "Good Roads Boulevard," from 10 to 20 miles from Los Angeles. Have cash customer for country place for week end visits. House must be modern. Submit full details and directions for locating property with automobile.
R. T. JONES, with 405 S. Hill.
THOS. C. BUNDY & CO., 60005; Main 4203.

WANTED—GOOD ORANGE, LEMON AND walnut grove; also alfalfa and general ranches, for good city property.
Owners will pay cash difference.
See Mr. Cain or Mr. Irwin,
CALIFORNIA REAL ESTATE & BLDG. CO.,
Formerly the Lawrence B. Burck Co.,
631 South Spring St.
Main 6661. Home 10685.

WANTED—IMPROVED OR VACANT, BEtween Sixth and Pico, Main and Figueroa sts.; $100,000 to $150,000. Want to pay with $55,000 close-by ranch, clear, and balance cash; owners only.
GEO. W. HAINES,
302 Frost Bldg.

WANTED—
Good orange grove frostless location to $60,000; have good Pasadena property to $40,000; will pay cash difference.
See Mr. Cain or Mr. Irwin,
CALIFORNIA REAL ESTATE & BLDG. CO.
631 S. Spring st.
Main 6661. Home 10685.

WANTED — GOOD CITY, SUBURBAN AND beach properties in exchange for ranches and cash.
See Mr. Cain or Mr. Irwin,
CALIFORNIA REAL ESTATE & BLDG. CO.,
Formerly the Lawrence B. Burck Co.,
631 S. Spring st.
Main 6661. Home 10685.

WANTED—TO BUY, 2 TO 5 ACRES GOOD land with house, barn, plenty water for irrigation, not further than forty miles from Los Angeles; on terms, $100 down, $25 monthly; must not cost more than $3000. J. D. PHILLIPS, 409 Herman W. Hellman Bldg.

WANTED—TO PURCHASE.
Have cash customer for income flats, west or southwest. Will pay $15,000 cash and assume to $7000, if property shows up well. Must show good income.
R. T. JONES, with 405 S. Hill.
THOS. C. BUNDY & CO., 60005; Main 4203.

WANTED—TO PURCHASE 5 OR 6-ROOM cottage west of Magnolia, south of Pico and north of Washington, to about $3000 or $3500. Must be a bargain. We have the cash.
DILLON & BENFORD,
Main 766. 602 Hibernian Bldg. F7204.

WANTED—TO BUY FOR CASH EVERY piece of property, lots, houses, or acreage that is a genuine bargain, at or near Venice. We have sold for all cash over $48,500 properties the last 30 days. List with ALLEN & IRWIN, 1507 Trolleyway, Venice, at once.

WANTED—TO PURCHASE FOR CASH—
1—Lots in southwest for building.
2—Lots in Glendale for building.
3—Los Angeles land for subdivision.
MATTHEWS & MATTHEWS,
229 Douglas Bldg., cor. Third and Spring.

WANTED—
Have a buyer for 10 acres orange land, within 20 miles Los Angeles; not over $350 per acre. See
Bartley or Robinson,
With SWANK & LETTON,
F2624. 339 S. Hill st. Main 3624.

WANTED—GOOD ACREAGE OR SUBURBan to $5500; will give $2000 cash or assume mortgage and one of Colorado Springs best residence properties, $3500 cash value.
A. EVERETTE LEES,
F2467. 323 S. Hill st. Main 1998.

WANTED—LOT ON SIXTH ST., PREFERably near Figueroa; will consider lot or lots in vicinity of Sixth st., to Alvarado, will pay cash and property must be a bargain. Owners or exclusive agents only. JOHN L. KIRKHAM, 222 Laughlin Bldg. A5795.

WANTED—
Good orange or walnut grove, close to the city, have good property and cash.
JOE M. MURPHY, with
J. M. FERGUSON REALTY CO.,
F1941. 227 Story Bldg. Bdwy. 2274.

WANTED—TO PURCHASE FOR CASH, corner lot for business on Stephenson ave., prefer near Odd Fellows Cemetery; about 50 feet frontage; give description, price. Address M, box 136, TIMES OFFICE.

WANTED—
To Purchase, Real Estate.

WANTED—TO PURCHASE FOR CASH, 20 to 30 acres south of Lamanda Park and north of Huntington Drive. Must have a good many live oak trees. I have a buyer. No agents. See or write to P. D. COLBY, with James B. Forbes Co., 905 Security Bldg.

WANTED—TO PURCHASE, RIGHT FROM the owner, for the lowest spot cash price, a large, sightly lot, within 2 blocks of Wilshire Blvd. J. R. THOMAS, 514 Grant Bldg. A1857.

WANTED—MODERN 9-ROOM HOUSE, GOOD location, west or southwest. Give clear property, $4000, and cash. Answer quick. HOGE-WHITTEMORE, 434 Consolidated Realty Bldg.

WANTED — SANTA MONICA PROPERTY direct from owners. Business property, residence or lots. If your price is right and you want to sell, I want to hear from you at once. Call or address ARTHUR POMEROY, 421 Security Bldg.

WANTED — TO PURCHASE FOR CASH, good bungalow near 14th st., beyond western; want immediate possession; give location, price. Address M, box 135, TIMES OFFICE.

WANTED — WEST FRONT CRENSHAW blvd. lot, between Pico and Washington; will pay cash and deed clear 50-foot lot on 6400 block, Miramonte blvd., worth $950 cash. Address 504 TRUST & SAVINGS BLDG., Sixth and Spring.

WANTED—APARTMENT SITE OR LOT; will give 10, 20 or 40 acres, improved, sandy loam orange land, with water, and cash; give price. Address A, box 251, TIMES BRANCH OFFICE.

WANTED — VACANT LOT NORTH OF Washington, between Main and Figueroa, prefer owners; have cash customer. Address A, box 248, TIMES BRANCH OFFICE.

WANTED—MODERN NEW 4-ROOM BUNgalow, west, close to car line; fifteen minutes from Seventh and Broadway, not over $5000. Phones: A1589. BROADWAY 2051.

WANTED—LINDSAY, TULARE COUNTY, land; want within six miles west of railroad, cash and mortgage for bargains. Telephone IBLINGS, Broadway 486.

WANTED—FOR CASH, MODERN 2-STORY, 8-room house; must have large lot, fruit in bearing, between Hollywood blvd. and Franklin ave.; owners only. 71273, WEST 150.

WANTED — 5-ROOM BUNGALOW, WEST, not over $3000, for trust deed and some cash. E. A. ERICKSON, 502 Stimson Bldg. Main 7767.

WANTED — TO PURCHASE SOME GOOD city real estate, prefer Western part of the city pay part cash, balance good oil stock. Address M, box 156, TIMES OFFICE.

WANTED—GOOD 7 OR 8-ROOM BUNGALOW in the southwest, in exchange for fully equipped dairy or alfalfa ranch. Call 4375 MONETA AVE. South 2828.

WANTED — GOOD BUILDING LOT, VERmont Square, or Los Angeles Investment Company's tract. Cash waiting. SOUTH 8412. 4353 S. Olive.

WANTED—APARTMENT NOT OVER $30,000 in Westlake district, from owner, not a listing ad, but "business." Address M, box 134, TIMES OFFICE.

WANTED—OWNERS, IF YOU HAVE ANY house or lots at real bargain prices, call or write 546 CONSOLIDATED REALTY BLDG., Sixth and Hill.

WANTED—TO PURCHASE APARTMENT house site in Westlake district; this means business. Address M, box 133, TIMES OFFICE.

WANTED—TO BUY A MODERN HOUSE, between Fourth and 15th, having four bedrooms, garage, furnace; don't phone cash BUYER unless it is a big snap. A1026.

WANTED — BEST LOT CLOSE IN $1500 cash will buy, give price and location. Address M, box 99, TIMES OFFICE.

WANTED—30, 40 ACRES, RANCH, NEAR town. Owners only. Address M, box 2, TIMES OFFICE.

WANTED—
To Purchase, Miscellaneous.

WANTED — TO PURCHASE THE FURNIture of a private residence for cash, in mahogany, oak or bird's-eye maple. These goods cannot be too good for me. If you will please answer this adv., you will find a good customer in me. Vista, South Pasadena, Oneonta, Glendale, Los Angeles or any good neighborhood; no agents. Address MAX M, box 18, TIMES OFFICE.

WANTED—DRAFTING TABLE, MUST BE good sized; state price and where it can be seen. Address M, box 129, TIMES OFFICE.

WANTED — CLOTHING—TRADE WITH Golden Rule Clothing Parlors; highest prices paid for good clothing, evening dresses, full dress, tuxedos, absolute guaranteed square deal. 531 W. SIXTH. F2275. Main 2245.

WANTED — LADIES' AND MEN'S CLOTHing, evening wear, full dress, Tuxedos, trunks. Deal with a reliable house which pays highest prices. 521 W. SEVENTH ST. Main 2807. F2056.

WANTED — TOP PRICES PAID FOR LADIES' AND MEN'S GOOD USED CLOTHING. EVENING DRESSES BOUGHT. 565 S. SPRING. MAIN 4624. F2850.

WANTED — DIAMONDS, EMERALDS, pearls and jewelry. Any amount. Pay highest cash prices. HARRY REID, 706 Grant Bldg. Phone 11926.

WANTED — GENTLEMAN WISHES TO purchase ticket to Central, Northern or Eastern Texas. Address M, box 97, TIMES OFFICE.

WANTED—HIGHEST PRICE PAID FOR second-hand clothing, tools. CHEAP JOHN, 716 E. 5TH ST., L. A. Main 2739.

WANTED—BIGGEST PRICES PAID FOR ladies' and gents' second-hand clothing, shoes and hats. 301 W. 5TH. F4281.

WANTED — WINDMILL OR SMALL ENgine, pump and tank; also plow, cultivator. 1406 PEDORA ST.

WANTED—DIAMONDS, OLD GOLD, ANtiques, bought for cash. H. B. CROUCH CO., 217 W. Sixth st.

WANTED—DIAMONDS, PEARLS, JEWELry; pay 1-3 more than others. FRITCHLAUGHLIN CO., 710 Grant Bldg. A3832.

WANTED — CASH PAID FOR FEATHER beds. 738 SAN PEDRO ST. Main 1166.

WANTED — CASH PAID FOR FEATHER beds. 3427 S. MAIN. Phone South 6304, 24613.

WANTED—
Miscellaneous.

WANTED—YOU TO KNOW THAT NINEty-three recipes for jams, marmalades and pickles are in The Times New Cook Book. Now on sale. Price 25c, postage 5c extra.

WANTED—YOU TO KNOW THAT TWO thousand recipes contributed by some of the best cooks in California are contained in The Times New Cook Book. Now on sale. Price 25c, postage 5c extra.

WANTED — TO BUY OR SELL FOR CASH, old-fashioned jewelry, silverware, laces, antiques; also stamp collections. 814 W. 6TH, near Grand.

WANTED — TO SUBLET ERECTION OF structural steel work. Address M, box 12, TIMES OFFICE.

WANTED—TWO OR THREE CHEAP POOL tables for resort. Address M, box 373, TIMES OFFICE.

WANTED—
Furniture.

WANTED—WE PAY THE VERY HIGHEST cash price for all kinds of furniture, household goods, merchandise, etc.; any quantity; we also sell on commission and advance cash on consignments. A trial will convince you, and we are always at your service; we have the largest, best equipped and oldest auction house in the State. REED & HAMMOND, auctioneers, 747-749 S. Spring st. Tel. Broadway 2860, Home F3545.

WANTED—WE BUY FURNITURE, HOUSE and office furniture, merchandise, carpets, stoves, ice boxes, odd pieces or complete outfits. Prompt attention to Los Angeles or suburban calls. Also buy electric fans, guns, sporting goods, light machinery, etc. We want good FURNITURE and have the SPOTLESS CASH. L. C. SKEELS, 911 S. Main. F3018, M. 3042.

WANTED—WE PAY MORE CASH FOR furniture, household goods, merchandise, etc., than any firm in the city; any quantity. Also sell on commission. Cash advanced on consignments. Largest and oldest established auction house in California. RHOADES & RHOADES, Auctioneers, 1501-3-5 S. Main st. Phones, 25479, Main 1250.

WANTED—PAYING THE HIGHEST PRICES FOR FURNITURE, CARPETS, RUGS, DRESSERS, CHAIRS, BEDDING, HOUSEHOLD GOODS, OFFICE FURNITURE, DESKS, CABINETS, SHOWCASES, SAFES. 209 BOYD ST. PHONES MAIN 5849, F5054.

WANTED—FROM PRIVATE HOME; MUST be good goods, anywhere in Los Angeles, in mahogany, oak or bird's-eye maple, for cash, in Los Angeles, South Pasadena, Oneonta, Burbank or Glendale. This must be good, otherwise do not want it; no dealers. Address MM, box 322, TIMES OFFICE.

WANTED—WE PAY THE HIGHEST CASH prices for furniture of other personal property. Call on us before selling. SUGARMAN AUCTION & COMMISSION CO., F4810 or Main 2114.

WANTED — PARTY DESIRES TO PURchase furniture of 5 or more rooms. 12286. 1456 S. UNION AVE.

TO LET—
Furnished Rooms.

TO LET—
HOTEL SHERMAN.
Main entrance, 314 W. Fourth st., near Broadway. The center of the shopping district.
ATTRACTIONS—An exceptionally light, new and modern house of 150 rooms, unsurpassed in furnishings, bedding, cleanliness and service. Hot water and free telephones in every room.
POPULAR SUMMER RATES—$4 to $7 a week; $1 a day. Parlor suites and bath suites at attractive prices.
PATRONAGE—Besides its extensive following of permanent guests, nearly ten thousand suburbanites and tourists annually register at The Sherman. PHONE MAIN 7087.

TO LET—THE MOUNTVIEW—
Coolest house in city.
Fifth and Hope sts.
Lies high, getting fine, pure air, and very comfortable, homelike house, light, clean and cheerful single rooms and apartments; only 3 minutes' walk to Broadway. Our location is the best, and general arrangement of house excellent; fine furnishings and best of service. The most comfortable house here. The desirability of our rooms and apartments, and the very low rates we are offering will surprise you. Phones: Home F4633; Broadway 2979.

TO LET—
HOTEL VAL DE MAR.
S.E. CORNER SIXTH AND HOPE STS.
NEWLY FURNISHED.
Bright, sunny rooms, hot and cold running water, steam heat, with or without private bath. The location is the best and prices reasonable; single rooms $4 per week and up. With private bath, $6 per week and up. MAIN 2082, F4236.

TO LET—FURNISHED ROOMS WITH ALL modern conveniences, at very reasonable rent; central location. 207 N. BROADWAY, New Hotel Broadway.

TO LET—COMFORT AND ENJOYMENT; Why suffer this summer in hot court rooms when we offer large, cool outside rooms at $3 to $5 per week, including hot and cold water, phones, lobby, parlor, billiard-room and good times? ABBOTSFORD INN, 801 S. Hope.

TO LET — NICELY FURNISHED ROOMS, hot and cold running water, hotel service, strictly modern, $4 a week. NEW HOTEL BROADWAY, 207 N. Broadway.

TO LET—
HOTEL MORGAN.
Eighth and Hope Sts.
To let, close in, modern in every detail; rates 75c and up per day. Special by week or month.

TO LET — 3 ROOMS, ALL COMPLETE FOR light housekeeping, homelike and quiet, in small modern brick building. Price $4 per week. Apply to 845½ CENTRAL AVE., over the Bank.

TO LET—FURNISHED ROOMS, IN STRICTly private family, every convenience, large rooms, comfortably furnished; good neighborhood, corner house, garage. 1062 S. UNION AVE. 51168.

TO LET — JUST OPENED, RAYMOND INN, 301 N. Figueroa, newly furnished, single rooms, with housekeeping privilege, new, modern brick building, heat, baths, hot and cold water; $2 week up.

TO LET—RARE OPPORTUNITY FOR LAdies; 2 large, sunny rooms in private family; home privileges; breakfast given. 728 LAKE ST., near Westlake Park. Phones Home 53655; Wilshire 1130.

TO LET — NICELY FURNISHED ROOMS, hot and cold running water, hotel service, strictly modern, $4 a week. NEW HOTEL BROADWAY, 207 N. Broadway.

TO LET—NICE, NEWLY FURNISHED housekeeping rooms, two $15, three $25, walking distance, bath, phone. 1229 W. 4TH. Phone 55291.

TO LET — SIX FURNISHED, WELL lighted rooms for business purposes, water and all conveniences, centrally located, third floor. 534 S. SPRING. W. H. HART.

TO LET—FURNISHED BEDROOM IN PRIvate family, use of bath, piano and kitchen if desired, near 2 car lines; half block off Figueroa. 510 W. 20TH ST.

TO LET—EXCELLENT FURNISHED ROOM, private family, 2 first-class car lines; lady or gentleman; one person $20 per month, two persons $25. Phone 54941. 1019 LAKE.

TO LET — FURNISHED FRONT ROOM, suitable for dressmaking; also bedroom; bath, with housekeeping privileges. 1111 S. FIGUEROA.

TO LET — 5 MINUTES FROM CENTRAL Park, finely furnished, bright and sunny rooms, bath, $2.50 week. 504 S. FLOWER ST.

TO LET—NICELY FURNISHED ROOMS, modern conveniences, $2.50 week; gentlemen only. 1125 WESTLAKE AVE. Phone 556467.

TO LET—HOTEL LOCKE, 2ND AND HILL; all large outside rooms, also three-room apartments; easy entrance on Second st. Summer rates.

TO LET—FRONT ROOM AND KITCHENette, furnished; use of telephone and bath, $12 to adults. 1153 S. WESTLAKE AVE.

TO LET — FURNISHED, SMALL HOUSEkeeping room; running water, gas range, private sleeping porch; $10 per month. 132 N. Hill st. EUREKA APARTMENTS.

TO LET—ONE COOL, STRICTLY MODERN, up-to-date, newly furnished room for one or two gentlemen; two blocks east of Westlake Park. Take any Seventh-st. car. 640 BONNIE BRAE.

TO LET—FURNISHED LARGE AIRY OUTside single and housekeeping rooms, phone, $1.50 per week and up. Call 1647 S. MAIN.

TO LET—FURNISHED, SMALL ROOM AND sleeping porch, $2 per week. 1012 SANTEE ST.

TO LET—$1.50; LARGE FRONT HOUSEkeeping room, 910 W. 10TH ST. Phone 52452.

TO LET — NICELY FURNISHED FRONT rooms, rent reasonable. With access to bath. 232 FLAT C, North Olive.

TO LET—NICELY FURNISHED ROOM connected with bath. Private family, $11 per month. 1411½ S. FLOWER ST.

TO LET—2 VERY DESIRABLE ROOMS AND kitchen, Westlake district. 812 GREEN AVE. Phone 55494. Take W. Eighth car.

TO LET — HANDSOMELY FURNISHED housekeeping suite; very attractive home. 1600 W. 14TH ST., corner of Union ave.

TO LET—IN NEW PLACE, 2 FURNISHED rooms with piano, bath. Phone WEST 3048. Call 1271 West 20th Place.

TO LET — 3 OR 4 UP-TO-DATE FURNISHed housekeeping rooms, adults. 928 W. 19TH ST. Phone West 2959.

TO LET—THE SEWARD, 412 TEMPLE ST. Large, airy, furnished rooms, $2 per week up; near Courthouse.

TO LET—HADDON HALL HOTEL, 320½ SOUTH SPRING STREET. 50c 75c, $1 per day. $2 to $4 per week.

TO LET—TWO ROOMS, FURNISHED FOR light housekeeping; also bedrooms with bath. 1019 S. FLOWER.

TO LET—FURNISHED ROOMS, WITH OR without board, by the day or week. 1213 W. JEFFERSON.

TO LET—TWO ROOMS AND SMALL KITCHen; walking distance; reasonable rent, near Olive. 215 W. 14TH ST.

TO LET—FURNISHED ROOMS FOR LIGHT housekeeping, $7 up. Call after 3 p.m. 1306 W. THIRD ST. Main 6492.

TO LET—WANT LADY TO SHARE FURnished cottage with widow and daughter. 310 N. ST. LOUIS ST.

TO LET—254 W. 7TH ST., NICELY FURnished rooms, bath, phone. $2 week up.

TO LET—HOUSEKEEPING ROOMS. 931 W. FIRST ST.

TO LET—$10; HOUSEKEEPING ROOMS, 3-room suite, $15. 611 TEMPLE ST.

TO LET — $2 WEEK EACH, FURNISHED housekeeping rooms. 548 EAST PICO ST.

TO LET — FURNISHED ROOM IN PRIvate home. Summer rates. 556656.

TO LET—NICELY FURNISHED ROOM. 1654 WEST 11TH ST. Phone 52906.

TO LET — FURNISHED ROOM, FRONT, downstairs. Tel. BROADWAY 6513.

TO LET—
Unfurnished Rooms.

TO LET — 3 NICE UNFURNISHED CONnecting rooms for housekeeping on Flower st., close in. No children. Phone MAIN 6560, F4653.

TO LET—2 ROOMS, FOR LIGHT HOUSEkeeping, near Hollenbeck Park, nice location, adults. 1906 E. 4TH ST.

TO LET—LARGE COOL ROOMS, FURnished or unfurnished, close in. 1023 INGRAHAM.

TO LET—
Flats.

TO LET—5-ROOM FLAT, 2 BEDROOMS AND sleeping porch, hardwood floors, southern exposure, best of neighborhood, Westmoreland district, just off West Ninth street car; $30 per month, water and care of lawn and flowers at owner's expense. Tel. 54940. MRS. K. CHAMBERLIN, 2863 San Marino st.

TO LET — HANDSOME 4-ROOM MODERN bungalow flat, gas range, fireplace, buffet, $14, water paid. Wilshire 2872. Take Elysian Heights car to 1227 HUSTED.

TO LET—THE MOST ATTRACTIVE FLAT in the city on beautiful Westmoreland ave., within half block of two car lines. Garage accommodation. 934 WESTMORELAND AVE.

TO LET—
Flats.

TO LET — 5-ROOM CLEAN, STRICTLY modern flat, wall bed, buffet, enameled kitchen; nice lawn, yard. 1424 W. 16TH ST., west of Hoover. Take 16th and Washington st. car line. Phone West 4667.

TO LET—CLOSE IN 4-ROOM FLAT, $20 California st.; gas range, porcelain bath, etc.; rent $12.
HUBBELL INVESTMENT CO.,
Phone A2734. 502 BULLARD BLK.

TO LET—3 LARGE OUTSIDE ROOMS, private bath, kitchenette, entire second floor of artistic home, private phone; $30 to refined couple. Bimini cars. Phone 51885 or 556126. 308 S. RENO.

TO LET — WESTLAKE DISTRICT, THE most delightful flat in city, half block from Westlake Park. New 5-room upper flat, large living room, sun parlor, servant's quarters. 316 CARONDELET.

TO LET—$25.
New 4-room flat, upper or lower. 911 PARK VIEW ST., for key, phone 54291.

TO LET — LOWER 5-ROOM COTTAGE flat, modern, fine location, walking distance. Laundry, lawn, yard. CARL, 1319 Maryland st. Bdwy. 4547.

TO LET — MODERN 4-ROOM FLAT ON First st. near Boyle ave. Rent $20 per month. EDWARD C. HYANS, 223 Laughlin Bldg. Main 3148, A3809.

TO LET — MOST ATTRACTIVE AND MODern 4-room flat, just completed, front and back lawn, fine location. Rent reasonable. 1679 W. 23RD ST. Phone 73688.

TO LET — UNFURNISHED 5-ROOM MODern flat, $18. Corner Dewey and 12th st. Pico car. Large airy rooms. 222 GERMAIN BLDG. 224 S. Spring st. A1791, Main 4129.

TO LET — ATTRACTIVE UPPER CORNER 4-room flat near Westlake Park. Hardwood floors, wall beds and other built-in fixtures. Adults. Inquire 751 S. CORONADO. Phone 52258. Wilshire 1903.

TO LET — WESTLAKE DISTRICT. BEAUtiful new upper 6-room bungalow flat; garage, lawns; exceptionally desirable; close in. 1010 GRAND VIEW. Phone A3572.

TO LET — MODERN UPPER 6-ROOM AND bath cottage flat, clean and sunny, close-in. Westlake district. 1848 INGRAHAM ST. Phone 51460.

TO LET—$16 MONTHLY; 5-ROOM MODERN flat; perfect condition and close-in. Key at 1817 W. FIRST.

TO LET—
Furnished Flats.

TO LET—
Furnished, new, 4-room bungalow flat and sleeping porch; ideal location; splendid car service; low rates for summer months. 2956 S. HILL ST. Phone 25492.

TO LET—STRICTLY UP-TO-DATE, WITH every modern built-in feature; most exclusive neighborhood; 3 rooms, bath, two porches; very best furniture; most reasonable rent. 1110 MAGNOLIA AVE.

TO LET — 1017 DENVER AVE., 5-ROOM modern flat, walking distance, strictly clean, $30, water paid. PHONE 54051, or MAIN 4363.

TO LET — IN FASHIONABLE WESTLAKE section, well furnished 5-room lower flat, summer months. $35 and janitor service. 635 S. Burlington ave. J. E. MARTIN, 303 Stimson Bldg. F2819.

TO LET — VERY NICELY FURNISHED 5-room upper flat with bath, sleeping porch, 2 large balconies. Reasonable to adults only. Apply 1637 VAN NESS AVE. Phone 72136.

TO LET — FURNISHED FLAT, 4 ROOMS, bath, gas, electricity. 329 WEST 22ND. Adults only.

TO LET — IN WESTLAKE SECTION, 4-room completely furnished lower cottage flat, large yard, lawn cared for by owner; adults. 722 VALENCIA.

TO LET — A LIGHT, SUNNY, UPPER 6-room flat, handsomely furnished, modern in every respect. Cheap to adults. Handsome mission building. Call 116 W. 30TH. Phone 24551.

TO LET — 2 BEAUTIFULLY FURNISHED flats, Westlake district. 1022 S. BONNIE BRAE. Rent reasonable.

TO LET — 4-ROOM FURNISHED FLAT, gas, electricity and linen included. Also telephone. $30 a month. 1012 SANTEE.

TO LET — 1642½ W. SEVENTH, ELEGANT four front room flat, complete for housekeeping, lights, gas, water; rent $30.

TO LET — 3-ROOM FURNISHED FLAT, front, near Ninth and Figueroa. 927 LINCOLN ST.

TO LET — 3 NICE ROOMS WITH BATH, clean, cool, private, all conveniences. Call 212 EDGEWARE ROAD.

TO LET—4-ROOM FURNISHED FLAT, $20, Inquire 2372 W. EIGHTH ST.

TO LET—
Apartments, Furnished.

TO LET—THE PRESTON.
Pressed brick apartment hotel, corner 9th and Los Angeles. Do you want a cool, well ventilated, single room or apartment? Everything modern, private baths, wall beds, hot and cold water, both phones, etc.
NOTE THESE RATES.
Single rooms, $3 up; or apartments, $5 up per week, including cooking gas, etc. Two blocks from P. E. Depot, 2½ blocks from Hamburger's. Come, have a look. Broadway 1695.

TO LET—GOLDEN APARTMENTS, 1130 W. Seventh st. Phones: 60049, Broadway 2604. Richly furnished apartments at reduced prices. Immense lobbies, music room, roof garden, billiard parlor, elevator, garage. Immense private park. Walking distance. $35 to $75 monthly.

TO LET—
THE STRATFORD.
Strictly high class apartment hotel, W. Sixth and Burlington, 6 minutes' walk from center of city, two blocks from Westlake Park; large veranda, lawn and flowers; tennis courts; 2, 3 and 4-room apartments, completely furnished.

TO LET—
THE MIRAFLORES APARTMENTS.
1420 SOUTH FLOWER ST. (NEAR 16TH.)
Just opened. Bright sunny apartments and every modern convenience. Good location and unexcelled service. Rates reasonable.
MAIN 1030. HOME 24721.

TO LET—
THE NEW SCHUH APARTMENTS.
1663 Winfield st. Phones Wilshire 582; 556300.
Just opened.
Special summer rates.
Strictly first-class.
W. 11th st. car to Burlington.

TO LET—THE TEDFORD,
1217 W. Tenth st.
Built for healthy, happy living.
New, strictly first-class and entirely different; rates reasonable, walking distance, or W. Ninth car to Sunbury.

TO LET—$12, $15, $17 MONTHLY; LARGE, airy, 2 and 3-room furnished apartments, spotlessly clean; immense grounds; paved street. GENEVA, HELVETIA, RAMONA APARTMENTS, 204, 212 and 218 N. Fremont ave. "First and Sixth Loop car."

TO LET—THE WILSONIA APARTMENTS,
936 Albany st. Home 55416.
New. Cool. Sunny.
A quiet home.
Elegantly furnished, large dressing rooms. Within walking distance to business district. Special summer rates.

TO LET—$35 MONTHLY; ELEGANTLY furnished, cool apartments; spotlessly clean.
PRIVATE BATHS—PRIVATE BATHS.
Only 10 minutes' walk.
SEATTLE APARTMENTS, 812 W. Fourth st., Between Flower and Figueroa sts.

TO LET — $30 MONTHLY, A COOL BUNgalow apartment, in beautiful private park, sightly location, walking distance; exquisitely furnished. Haviland china; steam heat. Key with MANAGER, GOLDEN APTS., 1130 W. Seventh st.

TO LET—
HEATHER APARTMENTS.
Large, beautiful 2 and 3 rooms; special rates; Westlake. Phones: WILSHIRE 2063, HOME 52168.

TO LET—ROOSEVELT APARTMENTS—
$16, $18, $20 monthly.
Furnished for housekeeping.
Spotlessly clean, large, airy rooms.
A 20-minute walk from Third and Broadway.
334 S. FIGUEROA ST.

TO LET — WESTBROOK APARTMENTS. Highest point and most sightly location in the city; beautiful roof garden and exquisite view. Alvarado and Ocean View. 10 minutes downtown on Loop car (6th st.) Service perfect. Rates extremely reasonable. Worth your while to visit them.

TO LET—
VALDEZ APARTMENTS.
Coolest, quietest 2 and 3 rooms, every convenience, between car lines. All outside rooms, reasonable. Westlake. 812 S. CORONADO. 55406.

TO LET—
WESTRADA APTS.,
630 S. Alvarado.
Overlooking Westlake Park; 2 and 3-room apts.; strictly modern; rates $25 up.

TO LET—LANFIELD APARTMENTS, 442 N. Fremont; cool, quiet, modern, 2-room suites, walking distance, $15 up. Lights, linen and running hot water free. A2457.

TO LET—ST. PAUL APARTMENTS, WESTLAKE DISTRICT, 811 S. Union. First-class, homelike modern apartments, private phone, bath, large veranda; summer rates.

TO LET—SEE THE MONROE APARTments, 1225 W. 6th st. Just opened. Walking distance. Everything modern; light, airy rooms; low summer rates. PHONE 55560.

TO LET—THE LAURIE.
1227 Elden.
West 2217.
55312.
One large beautiful double suite at $[illegible].

TO LET—
Apartments, Furnished.

TO LET — 1000 MODERN HOUSEKEEPING apartments, furnished complete; cool, specially ventilated; homelike; convenient arrangements; large grounds, flowers, birds. We can locate you where you will be suited. Rates $10 to $100 monthly. Walking distance.
VACANCIES TODAY IN FOLLOWING HOUSES:
GOLDEN, 1130 W. 7th ....$35 to $75
PARK, 1134 W. 7th, 2 rooms $35
MARENGO, 944 Francisco, 2 rooms $25
OAKLAND, 1126 Mignonette, 2 rooms $18
SEATTLE, 812 W. 4th, 2 rooms $35
ROOSEVELT, 334 S. Figueroa, 2 rooms...........$18
GENEVA, 204 N. Fremont, 2 rooms $14
RAMONA, 218 N. Fremont, 2 rooms $14
PORTLAND, 911 Diamond st., 2 rooms............$12
MICHIGAN, 1123 W. First, 2 rooms..............$11
PITTSBURGH, 836 Crocker st. $11
Owned and operated by T. WIESENDANGER, 408 W. Sixth st. Phones: A3043, Main 3043. See MR. CLOSE, Rental Department, for up-to-date list.

TO LET—
THE LAURELHURST,
2754 W. NINTH ST.
INDIVIDUAL GARAGES.
PRIVATE PORCHES.
HIGH. LARGE GROUNDS. COOL.
Three and four-room apartments, just beautifully furnished, in Stickey and mahogany furniture, with Anglo-Persian and Saxony rugs, on hardwood floors; best of service. Special summer rates. HOME 556650; WILSHIRE 2909.

TO LET—
TREBOR APARTMENTS,
2436 WEST SEVENTH ST.
TWO-ROOM APARTMENTS.
WITH DRESSING-ROOMS.
$45 A MONTH.
AN IDEAL SUMMER HOME.

TO LET—LA SALLE APTS., 1249 W. 9TH ST.
In the heart of the fashionable Westlake district. Walking distance from business center. New and handsomely furnished two and three-room apts. Building just complete. Handsome lobby and lounging room. Extra large airy kitchens, private baths and steam heated. Moderate rates. First and Sixth st. Loop car.

TO LET—SCARBOROUGH APARTMENTS.
JUST OPENED.
FIRST-CLASS IN EVERY WAY.
519 SOUTH FLOWER.
5 MINUTES' WALK FROM BROADWAY.

TO LET—
CUMBERLAND HOTEL AND APARTMENTS,
243 South Olive st.
On the hill at the top of Angels' Flight; finest location in the city; good service; modern in every respect; clean and quiet; rooms with and without private bath; 2, 3 and 4-room apartments; prices very low. 10849; MAIN 77.

TO LET—THE LOOMIS APARTMENTS.
625 Loomis st.
Strictly modern; 145 rms., arranged in 2 and 3-room housekeeping apartments; $20 up for 2-room and $30 up for 3-room apts.; each apartment has both telephones; fine laundry; plenty hot water; electric elevator all night; walking distance; only 1 block west of Figueroa st.; Take 1st and 6th st. loop cars west to Loomis st.

TO LET—DORIA APARTMENTS.
2004 West Pico., corner Union.
$30 apartment reduced to $20, $22.50; choice, large, cool, single apartment, bath, private corridor, beautifully furnished in mission, wall bed, couch. Wilton rug. Polished floors. PHONE 22930.

TO LET—
Edgerly Apartments.
1029 South Hope.
Strictly first-class.
Special summer rates.
F2614. Main 1182.

TO LET—
THE EDWARDS APARTMENTS.
1427 Griffith avenue; nicely furnished three-room housekeeping apartments, with PRIVATE BATH, ONLY $20 (worth $40.) Two vacancies. Come today. Home PHONE [illegible].

TO LET—$21 MONTHLY; SPOTLESSLY clean, cool apartments, special beds, hair mattresses; spacious grounds, aviary, flowers. PORTLAND APARTMENTS, 911 Diamond st. Walking distance, one block north of First and Figueroa.

TO LET—THE FRANK APARTMENTS, 2822 West 9th st., under new management, 2 and 3-room apartments, strictly modern, elegantly furnished. Large assembly hall, direct phones. Special summer rates. Office phone WILSHIRE 2110.

TO LET—
STRATHALLAN APTS.,
835 WEST 9TH ST.
Two and three-room handsomely furnished apartments, rates $25 up. Walking distance.
MAIN 7850. 55225.

TO LET—
THE TAKOMA.
Private rooms and board, use of piano, one block Westlake Park; rates one dollar per day. 724 S. CORONADO ST. Phone Wilshire 3022.

TO LET—BYRAM APARTMENTS.
1037 Byram st., 2 and 3 rooms, modern, hot water, see this, private baths, $23 to $25; 2 blocks west of Figueroa, W. 11th car. 53479. Walking distance.

TO LET — STEWART APARTMENTS.
1220 West Eighth.
Large, airy, 2 and 3-room apartments, new house, nicely furnished, private phones and bath. MAIN 7043, HOME 556250.

—JUST OPENED.
LOZIER APARTMENT, 1227 Wright st.
Beautiful furnished apartments of 2 and 3 rooms; large, cool kitchen, delightful porches. Private phones and bath. Weekly summer rates. Phone 25530.

TO LET—
Westlake district, tastefully furnished apartment, 2 large rooms, bath, kitchen and garage; quiet and exclusive. 720 BEACON.

TO LET—$25 AND $30 MONTHLY, RICHLY furnished, cool apartment; private bath and phone, extensive grounds. PARK APARTMENTS, 1134 W. Seventh st.

TO LET—THE CROW—
115 S. BUNKER HILL AVE.
Nicely furnished 2-room apartments, private bath; summer rates, $15 to $22. PHONE F2466.

TO LET—THE FLORIDA, 1019 FLORIDA st., two and three-room apartments, completely furnished, summer rates, one block west of Figueroa, between Eighth and Ninth. PHONE 52469.

TO LET—
CEDRIC APARTMENTS.
1308 Westlake ave. Large, light apartments, beautifully furnished; handy to beach cars; private phones; garage. West 6113. 55581.

TO LET—$22.50 MONTHLY, RICHLY FURnished 2-room apartment with private bath; highest class, cool. MARENGO APARTMENTS, 944 Francisco st., W. Ninth st. car.

TO LET—BIXEL APARTMENTS, 616 BIXel st., completely furnished modern; elevator; walking distance; 2 and 3 rooms. $20 up. Take Sixth st. loop car.

TO LET — HOTEL LORRAINE, 320 CLAY st., newly furnished rooms, steam heat, hot and cold water. In the heart of business district. Quiet. 65460.

TO LET — GOLDEN APARTMENTS—HAVE you seen them? Beautiful suites. Private phone. $30 monthly and so cool. 1130 W. SEVENTH ST.

TO LET—$35 MONTHLY, HIGHEST CLASS front 2-room apartment; private phone and bath; cool, sightly location. PARK APARTMENTS, 1134 W. Seventh st.

TO LET—PITTSBURGH APARTMENTS—
$11 monthly; cosy 2-room suites, completely furnished, housekeeping; absolutely modern, spotlessly clean. 836 CROCKER ST.

TO LET—THE BANKS, 235 W. ADAMS, strictly modern 2 and 3-room apartments, large veranda; beautiful W. Adams district, opposite Hotel Darby. South 6268, 21250.

TO LET — LOUVRE APTS., 605 E. WASHington st.; 2 and 3-room apartments, private baths; hot water, private phone, garage, roof garden; new and modern. SOUTH 1204.

TO LET — SPECIAL BARGAIN; $27.50 monthly; private bath, phone; acres of private grounds. GOLDEN APARTMENTS, 1130 W. Seventh st.

TO LET—"LIVE RIGHT," LIVE ECONOMically. Enjoy the beauties of nature. $25 and $30 monthly, at PARK APARTMENTS, 1134 W. Seventh st.

TO LET — ST. CATHRYN APARTMENTS, 725 S. Hazel; elegant apartments. Special summer rates. Walking distance.

TO LET—DOUGLAS APARTMENTS, 624 W. Tenth st. Two and three-room apartments, furnished for housekeeping. $18 to $30.

TO LET — RICHARDS APARTMENTS, 1027 Valencia st. Elegant apartments with bath and kitchen; low summer rates. PHONE 54600.

TO LET—RAPHAEL APTS., 3022 S. HILL, Broadway 2340. Strictly first-class 2 and 3-room apts.; walking distance; summer rates.

TO LET—DANDY 4 AND 5-ROOM APARTments, at Ocean Park. PhoneA5389. A. H. HAGAR, 620 Merchants Trust Bldg.

TO LET—ST. GEORGE APARTMENTS, 711 WESTLAKE. FURNISHED, NEW AND strictly up to date, half block from lake.

TO LET — 3-ROOM APARTMENTS FOR housekeeping, nicely arranged and well furnished. 432 S. GRAND.

TO LET—HALE APARTMENTS, NEATLY furnished, 2-room apartments, steam heat, private bath. WILSHIRE 104.

TO LET—
Apartments, Furnished.

TO LET—HUNTLEY APARTMENTS.

Two, three, four and five-room housekeeping apartments, 1207 W. Third st. The Crown Hill car line; new concrete building; new furniture, cool porches, large lobby and amusement rooms, two cement tennis courts; free garage. Ten minutes Third and Broadway. Special summer rates. Phones: MAIN 239. HOME 10191.

TO LET—THE ANNABELL APARTMENTS, 515 E. 15th st., large rooms, private baths, $18 and up. Maple ave. car.

TO LET—
Apartments—Unfurnished.

TO LET — NEW BUNGALOW APARTment, 2 beds, built-in features, hardwood floors, fireplace, bathroom, screen porch, laundry tray, cellar. 1404 WEST 17TH, one block west Magnolia ave. [illegible].

TO LET—
Rooms and Board.

TO LET — ROOMS AND BOARD, MOUNTmorres, situated in the Santa Monica hills overlooking ocean; elevation 700 feet; above sea fogs. Cottages adjoining main house. Furnace heat, hot and cold running water. Own dairy, etc. Tennis court, auto livery, sleeping porches. Near car line to Los Angeles and beaches; cars met by appointment. No tuberculosis. References. Phone Santa Monica 538W. Address CAPTAIN MORRIS, Mountmorres, Westgate, Cal.

TO LET—AT THORNYCROFT FARM, REST RESORT, 20 minutes from Los Angeles, 700 feet elevation; fine canvas bungalows, in orange groves; raise all our own turkeys, chickens, squabs, rabbits, vegetables, fruit, Jersey milk and cream, tub and shower baths. Get off 9th st. station, Glendale. No tuberculosis. Phone Sunset GLENDALE [illegible]. HOME [illegible]. City office Union Oil Bldg. Rooms 203-204. Main 6707; F2128.

TO LET — BELLEVUE TERRACE, SIXTH and Figueroa sts. Downtown; beautiful grounds; splendid table; offers room and board $30 a month and up for one, $50 a month and up for two in a room. Rooms only $10 month and up. Phones F6392; Main 446.

TO LET—TO REFINED, WELL-BRED PEOple, high-class rooms and board in elegantly furnished home; excellent cooking; exclusive neighborhood; beautiful grounds; private baths, sleeping porches, garage; splendid car service. Reasonable rates. 1944 S. FIGUEROA.

TO LET—VERY PLEASANT LARGE FRONT room for couple; also room with sleeping porch; walking distance. 52978. 1254 INGRAHAM ST.

TO LET — LARGE AIRY ROOMS, PLEASant location, Westlake; home cooking, use of piano, cheap rates, walking distance. [illegible] ORANGE ST. Phones Home 52838, Wilshire 806.

TO LET—
THE ESTERBROOKE.
Select family hotel near Westlake; cool, quiet place; single rooms or en suite; excellent home cooking; summer rates. 810 MACON ST. Home Phone 54520.

TO LET—IN A GRAND OLD MANSION, with extensive lawns and shade trees; garage, tennis court, and croquet grounds; ideal summer place, cool and shady, 15 minutes from Broadway, Westlake district. 701 BEACON ST. Home 51693, Wilshire [illegible].

TO LET — LARGE, ATTRACTIVE ROOM with excellent board in family comprising adults; desirable home for two persons; reasonable summer rates. Will bear investigation. 263 ELDEN AVE. W. 11th st. car. Phone 54529.

TO LET—PARTIES DESIRING ROOM AND board will be greatly assisted seeing our list of carefully selected homes; no charge.
LEROY A. BRITTON & CO.,
F5575. 500 Merchants' Trust Bldg.

TO LET — HOTEL WILSHIRE OFFERS large, airy rooms, en suite or single, with or without baths, at the lowest summer rates possible, with a high grade of service. MRS. M. B. WING, 671 Coronado st. Both Phones.

TO LET — YOUNG WOMEN'S BOARDING home, with every modern convenience; a Christian home for clerks, stenographers and working girls. Room and board, low rates. 514 S. GRAND AVE.

TO LET — FINEST BOARD, LARGE AIRY rooms, nice lobby, rates $30 to $45 month. PICO HEIGHTS HOTEL, 1326 S. Vermont ave. Take Pico car.

TO LET — WANTED, LADY BOARDER, preferably an elderly lady or invalid; a fine quiet home in pleasantest part of city. Address MRS. G., 4522 Wilton Place.

TO LET — AT WESTLAKE, NEWLY FURnished rooms; private baths, open porches; home cooking; summer rates. 620 RAMPART ST., cor. Seventh. 52275.

TO LET—2 DOUBLE ROOMS, WITH EXcellent table board, handsome private home. 1204 ORANGE ST.

TO LET — NICELY FURNISHED ROOMS with or without board; very reasonable summer rates. 1233 W. 6TH ST.

TO LET — HANDSOMELY FURNISHED rooms, Westlake, walking distance; sleeping porches. 752 HARTFORD AVE. [illegible]

TO LET—IN BEAUTIFUL HOME, BOARD and room; table board to parties residing outside. 749 HARTFORD. Wilshire [illegible].

TO LET—CAN ACCOMMODATE 2 PEOPLE room and board in a private family. Call 5920 HOLMES AVE. Phone South [illegible].

TO LET — THE ALAMO, ROOMS WITH board. 606 WESTLAKE.

TO LET—
Rooms and Board for Children.

TO LET—WANT 2 OR 3 CHILDREN TO board; large yard and terms reasonable. BOYLE 2004.

TO LET—
Houses.

TO LET—1249 TRENTON ST., ONE BLOCK west of Figueroa, between Pico and Washington; 11th and Georgia street car line, cozy, well kept, unfurnished 6-room modern cottage with garage; nice garden and lawn; rent reasonable. Apply mornings, 1232 S. BONNIE BRAE.

TO LET—
$45 rents 9-room Hollywood home.
DR. A. G. SCHLOESSER, Owner.
108 E. Hollywood Blvd. Home 779.

TO LET — LARGE MODERN HOUSE, 4 bedrooms upstairs, bedroom or den downstairs, 2 sleeping porches, large attic, [illegible] with furnace, 2 fireplaces, 2 bathrooms, hardwood floors throughout. Rent $50 per month. Phone nights or mornings, 73546.

TO LET — 12-ROOM ATTRACTIVE RESIdence; 6 bedrooms and sun room; all polished floors, garage; rent $65. Will sell all or part of new furniture; leaving city. Call at once. 1042 BEACON ST.

TO LET — 6-ROOM COTTAGE, GAS, ELECtricity, bath, nice back yard and lawn. Washington or University car, 15 minutes to business center. Keys 1343 BONSALLO AVE. Phone 23292.

TO LET — 5-ROOM COTTAGE NEAR THE corner 24th and Hoover. Gas, electricity, etc. No children. $18 per month. R. G. DOW, 2608 S. Hoover. West [illegible].

TO LET — MODERN NEW 5-ROOM BUNGALOW, one block Westlake Park; furnace, hardwood floors throughout. Call F2296, BROADWAY 6439.

TO LET — UNFURNISHED 5-ROOM BUNgalow, modern, in fine condition, [illegible] Blvd. $26. This is a very satisfactory [illegible] nearly new house. Call [illegible].

TO LET—SANTA BARBARA COURT, [illegible] rooms and bath, sleeping accommodations for four. $35 to $40 per month. A. E. JAQUITH, 1973 W. Santa Barbara ave. Phone [illegible].

TO LET — 5-ROOM COTTAGE AT 502 W. Temple st., $25 per month.
METZLER INVESTMENT CO.,
A1645, Bdwy. 4175. [illegible]

TO LET — IN SIERRA MADRE, 5-ROOM corner house, newly finished; $18 per month. HARRIS, 1117 West 38th st. Phone West 3044.

TO LET — 6-ROOM MODERN COTTAGE and barn, lawn, flowers and fruit. Corner 27th and Halldale. Phone 73423. M. E. EVERETT, Owner, 1318 W. 21st.

TO LET — $16, WITH WATER; 5-ROOM clean, modern cottage. [illegible] BROCKMEIER, 221 N. Broadway. Room [illegible] Main 8141.

TO LET—UNFURNISHED MODERN [illegible] room bungalow southwest, [illegible] between Vermont and Budlong. [illegible] water paid; lawn and flowers [illegible].

TO LET—4-ROOM BUNGALOW, [illegible] with barn for auto, $25 per month; [illegible] niture for sale, snap, going east. [illegible] NORMANDIE ST.

TO LET—5-ROOM CALIFORNIA [illegible] screen porch, patent toilet, [illegible] E. AVE. 28. Griffin ave. car. Phone [illegible] 785.

TO LET—4-ROOM HOUSE, TOILET, [illegible] bath for $11. Particulars, call [illegible] F5054.

TO LET—5-ROOM COTTAGE, FURNISHED or unfurnished, close-in; lawn and flowers; rent reasonable. PHONE [illegible].

TO LET — 5-ROOM HOUSE, GARAGE, [illegible] Constance st., $45. G. H. CLARK, [illegible] Broadway, Room 616. [illegible]

TO LET—4-ROOM COTTAGE, [illegible] close to two car lines, $16, [illegible] W. 52ND PLACE.

TO LET—MODERN 5-ROOM [illegible] perfect condition; $15. [illegible]

TO LET—LARGE 5-ROOM HOUSE, excellent location. 4436 TOWNE AVE. [illegible] South 3612.

Classified Liners.

TO LET—
Houses.

TO LET—OR FOR SALE—NEW AND MODern 8-room house on West Adams st., close to Budlong ave., one block from car line. Four bedrooms and large sleeping porch upstairs, and maid's room downstairs. Hardwood floors throughout. Garage, furnace, etc. Unfurnished, $65 per month.
See H. BARCLAY BROWN, Owner,
901 Union Oil Building.
F4875; Broadway 2762.

TO LET—A FREE LIST OPEN TO YOUR selection of desirable houses, furnished and unfurnished. We have inspected personally most of our houses and pronounce them good. They offer you a chance in any part of the city at prices that cannot fail to please. Call and look over our list. It will cost you nothing and courteous service is at your disposal.
W. O. HUSE COMPANY,
A1878. 328 S. Hill. Main 6814.

TO LET—$45 MONTHLY. BEAUTIFUL 8-room, 2-story residence, situated in the high class southwest section. Modern in every respect. Large handsome grounds. Best of surroundings. Only 20 minutes on car to 3rd and Broadway. 1601 ROOSEVELT AVE. Take Washington street or 16th street local cars to Roosevelt ave.

TO LET — OWNER, MUST SELL BRAND new two-story 7-room Swiss chalet, on beautiful 90-foot Larchmont Boulevard, Melrose car passes door, 25 minutes from Broadway. Three porches, everything modern, splendid view of city and Hollywood. Phone owner, 51485. 300 S. RENO.

TO LET—HERE IS A CHANCE. House close-in, 1309 Ellendale ave., next to corner of Washington; nine rooms, two bath rooms. Can get your rent free by renting rooms, or can be used for two families; rent $60 per month.
FRIENDLY & FYBUSH,
Phone F5467. 111 Merchants Trust Bldg.

TO LET — 415 PARK VIEW AVE., ½ block north of Westlake Park; handsome 7-room house; every modern improvement, furnace, sleeping porch, garage, etc. Choicest location in Westlake district. WILL E. CHAPIN, Room 620, 430 Broadway, after 3 p.m. Phone A4154.

TO LET—I HAVE SEVERAL BEAUTIFUL brand new, strictly modern bungalows for rent. Tiled bath-room floors, exceptionally fine plumbing, long lease. No children. See owner, F. E. BUNDY, 1800 West Jefferson st. West 435.

TO LET — NEW 6-ROOM BUNGALOW, A beauty, 206 S. Ave. 62, $17.50. Also modern 5-room cottage, $7.50. PHONE A3201, MAIN 846.

TO LET—HOUSES, FURNISHED AND UNfurnished, $15 to $250.
BAKER & POSTMAN,
A1868. 325 Byrne Bldg.

TO LET—NEAT 3-ROOM COTTAGE AT NO. 305 Temple st., only $8 per month. Apply J. F. CARNEY, 1849 Temple st.

TO LET—4-ROOM, MODERN COTTAGE, $9. No small children. 1931 W. FIRST ST. [illegible]

[illegible] — 6-ROOM MODERN COTTAGE, $22.50. No small children. Corner 12th and Catalina. Key at 2450 12TH ST.

TO LET—UNFURNISHED; 5-ROOM HOUSE, 2621 Hobart blvd., $28. Key at 2645 HOBART BLVD. Phone 71094, Wilshire 2899.

TO LET — MODERN 5-ROOM HOUSE, rent $16, water paid, 114 E. 22ND ST., close in, near Maple ave. Phone 22775.

TO LET—MODERN, 4-ROOM BUNGALOW, $20; water paid. 255 W. 41ST PLACE.

TO LET—MODERN 5 ROOMS AND BATH, $14, at 115 W. 42ND ST.

TO LET—4 ROOMS AND BATH, DRIVE, barn; rent $15; adults only. 217 E. 30TH ST.

TO LET — OR FOR SALE, 6-ROOM HOUSE at 1712 HOOVER ST. Inquire at house.

TO LET—4 ROOMS OR HALF HOUSE. 226 N. BUNKER HILL ST. $10.

TO LET—4-ROOM BUNGALOW, HARDWOOD floors, cheap. 334 W. 54TH ST.

TO LET—
Furnished Houses.

TO LET — TO A SMALL FAMILY OF adults; handsomely furnished private home; fine heater, furnace, garage, owner wishes to retain one room and take breakfast and evening dinner with tenant if agreeable; no one keeping boarders or roomers considered; exceptional references given and required. Address A, box 210, TIMES BRANCH OFFICE.

TO LET—
5-ROOM BUNGALOW.
Modern in every respect, completely furnished. Has never been rented before. West Jefferson and University car lines. Nice neighborhood.
2635 FOSTER ST.
Phone South 8305.

TO LET—FURNISHED; MODERN 5-ROOM bungalow; gas, electricity; large sleeping porch, pergola, porches, lawn, flowers; coolest place in city; nicely furnished; 20 minutes from Fifth and Spring; fare 5c. Take Homeward ave. car going south on Spring. 123 W. 33ND. Rent good care and $15 per month; no small children.

TO LET—FURNISHED, 5-ROOM MODERN house, near St. James Park, 4 bedrooms, screened sleeping porch, two toilets and bath, living-room, dining-room, den and kitchen, furnace, garage, linen and part silver goes with apartment; $75 per month. PHONE WEST 4867.

TO LET — IN THE FASHIONABLE WILshire district, nicely furnished private home, 6-room bungalow. For two months, $80 per month to responsible party. Fine yard, flowers, fruit trees, etc. Close to four car lines. 836 HARVARD BLVD. Phone mornings, Home 56041.

TO LET — 7 ROOMS AND SLEEPING porch, 1½-story bungalow, 10 minutes from business center; well furnished, auto-piano, awnings on windows and large front porch; fine library, bath, 2 toilets, hardwood floors. $50 a month. Inquire of owner, 1124 MOHAWK, near Sunset Blvd.

TO LET — COME IN AND BE HAPPY. We have what you want. New bungalows, swell flats, prices right.
PORTER-KEEFE CO.,
F2199. 630 S. Spring. Main 394.

TO LET — 1006 S. ALVARADO, 10-ROOM residence completely furnished, every convenience, piano, library, garage if desired, lawn, flowers, walks cared for. Most desirable location. Apply next door north. ABNER ROSS, Owner. Phone 51983.

TO LET—HIGH-GRADE APARTMENT FLAT of 6 rooms; has appearance of private home; high ground; choicest part of Westlake district; completely and attractively furnished. 823 S. WESTLAKE AVE.

TO LET—$35, MODERN, WELL FURNISHED 6-room mission style bungalow, 2 bedrooms, Pico Heights. Take Pico Heights car to Hobart and walk 1 block south. 2901 ROXBURY. Phone West 1179; Hours 3 to 5.

TO LET — FURNISHED 7-ROOM HOUSE, nearly new, completely furnished; all modern improvements. Call 1215 COMMONWEALTH AVE., Alhambra. Phone Sunset [illegible].

TO LET — NEAR HOTEL HOLLYWOOD; new 5-roomed bungalow, completely and artistically furnished. Call MISS WITHINGTON, [illegible] after 6:30 p.m., or see bungalow, [illegible] Selma ave.

TO LET—THE PLACE YOU SEEK, 5 ROOMS, fully furnished, corner, large, clean, piano, 4 bedrooms, garage, best surroundings, worth $65. Term lease, $45. Grand avenue car. Call 2834 S. FLOWER.

TO LET—5-ROOM COTTAGE, BATH, GARage, etc.; will put in or take out furniture to please tenant, and arrange rent to suit tenant; adults; no objection to girls; finest car service. 544 E. 33D ST. Phone F4164, Broadway [illegible].

TO LET—MY NICELY FURNISHED 5-ROOM cottage, with piano; close-in, nice shade trees and nice neighborhood; adults only; $25. 1317 Albany st. OWNER, 1076 W. Pico st. Wilson.

TO LET — CLEAN COTTAGE, 4 ROOMS, completely furnished, every household necessity, every convenience; piano; summer rates. 306 NORWOOD.

TO LET—6-ROOM COTTAGE, FURNISHED for housekeeping, gas, modern, 2 lots, adults, water paid, beautiful location. 1345 WEST 26TH ST. Rent $15.50.

TO LET—MODERN 10-ROOM HOUSE, PARtially furnished with instantaneous heater, furnace, sleeping porch, garage. [illegible], phone. 426 WEST 23D ST.

TO LET—FURNISHED COTTAGE ON CAR line; 4 rooms, lawn, flowers and fruit; $20 per month. Apply 247 N. HOOVER ST.

TO LET—7-ROOM MODERN HOUSE, NICEly and completely furnished; piano, garage, fruit trees; must be seen to be appreciated. Call 2752 S. GRAND AVE.

TO LET—10-ROOM FURNISHED HOUSE, southwest, between two car lines; everything new; large garage; lot 50x150; very close-in; $50 per month. Z. F. BARNUM, 239 Bradbury Bldg. Phone F2460.

TO LET—4-ROOM FURNISHED BUNGALOW, fine location, $35 per month; will rent 3 months or more; adults; Vermont car. 1378 W. 37TH ST. References.

TO LET—4 NICELY FURNISHED ROOMS, upper part, beautiful yard; located on Pleasant ave., near Boyle ave., rent $20 per month. EDWARD C. HYANS, 223 Laughlin Bldg. A3809, Main 3148.

TO LET—IN THE WILSHIRE DISTRICT; beautiful 6-room bungalow, completely furnished, east front; garage; lawn and flowers. Phone OWNER at 53791.

TO LET—A NEW 5-ROOM BUNGALOW; new furniture, telephone and every modern convenience; near South Park. Call at 1140 EAST JULIAN ST. for particulars, or call [illegible].

TO LET—SANTA BARBARA COURT, FURnished bungalows, 2 rooms and bath; sleeping accommodations for four. A. E. JAQUITH, 1973 W. Santa Barbara ave. Phone [illegible].

Classified Liners.

TO LET— Houses.

TO LET—OR FOR SALE—NEW AND MODern 7-room house on West Adams st., close to Budlong ave., one block from car line. Four bedrooms and large sleeping porch upstairs, and maid's room downstairs. Hardwood floors throughout. Garage, furnace, etc. Unfurnished, $60 per month. See H. BARCLAY BROWN, Owner, 308 Union Oil Building. F4476; Broadway 2783.

TO LET—A FREE LIST OPEN TO YOUR inspection of desirable homes, furnished and unfurnished. We have inspected personally most of our houses and pronounce them good. They offer you a chance in any part of the city at prices that cannot fail to please. Call and look over our list. It will cost you nothing and courteous service is at your disposal. W. O. HUSE COMPANY, 223 S. Hill. Main 6816.

TO LET—$60 MONTHLY. BEAUTIFUL 8-room, 2-story residence, situated in the high class southwest section. Modern in every way. Large handsome grounds. Best of surroundings. Only 20 minutes on car to 3rd and Broadway. 1861 ROOSEVELT AVE. Take Washington street or 16th street local cars to Roosevelt ave.

TO LET — OWNER MUST SELL BRAND new two-story 7-room Swiss chalet, on beautiful 80-foot Larchmont Boulevard, Melrose car passes door, 25 minutes from Broadway. Three porches, everything modern, splendid view of city and Hollywood. Phone owner, & RENO.

TO LET—HERE IS A CHANCE. House close-in, 1309 Ellendale ave., next to corner of Washington; nine rooms, two bath rooms. Can get your rent free by renting rooms, or can be used for two families; rent $50 per month. FRIENDLY & FYBUSH, 111 Merchants Trust Bldg.

TO LET — 415 PARK VIEW AVE., ½ block north of Westlake Park; handsome 8-room house; every modern improvement, sleeping porch, garage, etc. Choicest location in Westlake district. WILL E. CHAPIN, Room 620, 420 Broadway, after 1 p.m. Phone A4154.

TO LET—I HAVE SEVERAL BEAUTIFUL brand new, strictly modern bungalows for rent. Tiled bath-room floors, exceptionally fine plumbing, long lease. No children. See owner, F. E. BUNDY, 1899 West Jefferson st. West 425.

TO LET — NEW 5-ROOM BUNGALOW, A beauty, 208 S. Ave. 62, $17.50. Also modern 5-room cottage, $12.50. PHONE A3301, MAIN

TO LET—HOUSES, FURNISHED AND UNfurnished, $25 to $250. BAKER & POSTMAN, 325 Byrne Bldg.

TO LET—NEAT 5-ROOM COTTAGE AT NO. 852 Temple st., only $8 per month. Apply J. F. CARNEY, 1840 Temple st.

TO LET—4-ROOM, MODERN COTTAGE, $20. No small children. 1601 W. FIRST ST.

TO LET — 5-ROOM MODERN COTTAGE, $16. No small children. Corner 12th and Oaklee. Key at 2600 12TH ST.

TO LET—UNFURNISHED; 8-ROOM HOUSE, 115 Hobart blvd., $35. Key at 2606 HOBART BLVD. Phone 71894, Wilshire 2039.

TO LET — MODERN 7-ROOM HOUSE, and $5 water paid. 124 E. 22ND ST., close to car, near Maple ave. Phone 25274.

TO LET—MODERN, 4-ROOM BUNGALOW. $20 water paid. 659 W. 41ST PLACE.

TO LET—MODERN 5 ROOMS AND BATH, $15 at 219 W. 42ND ST.

TO LET—4 ROOMS AND BATH, DRIVE, lawn, rent $20; adults only. 217 E. 24TH ST.

TO LET — OR FOR SALE, 6-ROOM HOUSE at 120 HOOVER ST. Inquire at house.

TO LET—4 ROOMS OR HALF HOUSE. 823 S. BUNKER HILL ST. $20.

TO LET—8-ROOM BUNGALOW, HARDWOOD floors, cheap. 334 W. 56TH ST.

TO LET— Furnished Houses.

TO LET — TO A SMALL FAMILY OF adults, handsomely furnished private home; flood heater, furnace, garage, owner wishes to retain one room and take breakfast and evening dinner with tenant if agreeable; no roomers, boarders or roomers considered; unquestioned references given and required. Address A, box 318, TIMES BRANCH OFFICE.

TO LET— 5-ROOM BUNGALOW. Modern in every respect, completely furnished. Has never been rented before. West Jefferson and University car lines. Nice neighborhood. 2825 FOSTER ST. Phone South 8208.

TO LET—FURNISHED; MODERN 5-ROOM bungalow; gas, electricity; large sleeping porch, porches, lawn, flowers; cool; close in to city; nicely furnished; 20 minutes from Fifth and Spring; fare 6¼c. Take Hawthorne ave. car going south on Spring. 1428 W. 50TH. Rent good care and $16 per month; no small children.

TO LET—FURNISHED, 8-ROOM MODERN house, near St. James Park, 4 bedrooms, screened sleeping porch, two toilets and bath, living-room, dining-room, den and kitchen, furnace, garage; linen and part silver goes with apartment; $75 per month. PHONE WEST

TO LET — IN THE FASHIONABLE WILshire district, nicely furnished private home, 6-room bungalow. For two months, $60 per month to responsible party. Fine yard, flowers, fruit trees, etc. Close to four car lines. 412 HARVARD BLVD. Phone mornings, West 3080.

TO LET — 7 ROOMS AND SLEEPING porch, 1½-story bungalow, 10 minutes from Broadway; well furnished, auto-piano, screens on windows and large front porch; library, bath, 2 toilets, hardwood floors. Inquire of owner, 1138 MOHAWK, near Sunset Blvd.

TO LET — COME IN AND BE HAPPY. We have what you want. New bungalows, well furnished, prices right. PORTER-KEEFE CO., 430 S. Spring. Main 294.

TO LET — 1008 S. ALVARADO, 10-ROOM house, completely furnished, every convenience, piano, library, garage if desired, lawn, flowers, walks cared for. Most desirable location. Apply next door north. Owner, Phone 51062.

TO LET—HIGH-GRADE APARTMENT FLAT of 6 rooms; has appearance of private home; fine ground; choicest part of Westlake district; completely and attractively furnished. S. WESTLAKE AVE.

TO LET—$25. MODERN, WELL FURNISHed 5-room mission style bungalow, 2 bedrooms, Pico Heights. Take Pico Heights car to Hobart and walk 1 block south. 2901 ROXBURY. Phone West 1179; Hours 3 to 5.

TO LET — FURNISHED 7-ROOM HOUSE, nearly new, completely furnished; all modern improvements. Call 1235 COMMONWEALTH AVE., Alhambra. Phone Sunset

TO LET — NEAR HOTEL HOLLYWOOD; new 5-roomed bungalow, completely and artistically furnished. Call MISS WITHINGTON, after 6:30 p.m., or see bungalow.

TO LET—THE PLACE YOU SEEK, 8 ROOMS, finely furnished, corner, large, clean, piano, 4 bedrooms, garage, best surroundings, worth $65, will lease $45. Grand avenue car. Call 2824 S. FLOWER.

TO LET—5-ROOM COTTAGE; BATH, GARden, etc.; will put in or take out furniture to please tenant, and arrange rent to suit tenant; adults; no objection to girls; finest car service. 144 E. 23D ST. Phone F4184, Broadway

TO LET—MY NICELY FURNISHED 5-ROOM bungalow, with piano; close-in, nice shade trees, and nice neighborhood; adults only; 1217 Albany st. OWNER, W. Pico st. Wilson.

TO LET — CLEAN COTTAGE, 4 ROOMS, completely furnished, every household necessity, every convenience; piano; summer rates. NORWOOD.

TO LET—4-ROOM COTTAGE, FURNISHED for housekeeping, gas, modern, 2 lots, adults, beautiful location. 1345 WEST 37TH ST. Rent $15.50.

TO LET—MODERN 10-ROOM HOUSE, PARtially furnished with instantaneous heater, sleeping porch, garage. WEST 23D ST.

TO LET—FURNISHED COTTAGE ON CAR line, 4 rooms, lawn, flowers and fruit; $20 per month. Apply 807 N. HOOVER ST.

TO LET—MODERN HOUSE, NICEly and completely furnished; piano, garage, good yard. Must be seen to be appreciated. S. GRAND AVE.

TO LET—10-ROOM FURNISHED HOUSE, southwest, between two car lines; everything modern, garage; lot 50x150, very close-in; $60 per month. Z. F. BARNUM, 319 Phone F1489.

TO LET—5-ROOM FURNISHED BUNGAlow, fine location, $35 per month; will rent 3 months or more; adults; Vermont car, 1373 W. 38TH ST. References.

TO LET—4 NICELY FURNISHED ROOMS, sleeping porch, beautiful yard; located on ave., near Boyle ave., rent $20. EDWARD C. RYANS, 223 Bldg. A1040, Main 3146.

TO LET—IN THE WILSHIRE DISTRICT; new 6-room bungalow, completely furnished; fine lawn; garage; lawn and flowers. OWNER at 59791.

TO LET—A NEW 5-ROOM BUNGALOW; beautifully furnished, telephone and every modern convenience; near South Park. Call at 1149 ST. for particulars, or call

TO LET—SANTA BARBARA COURT, FURnished bungalows, 2 rooms and bath; sleeping accommodations for four. A. R. JAQUITH, 2675 W. Santa Barbara ave. Phone

TO LET— Furnished Houses.

TO LET — 1306 GIRARD ST. CLEAN AND nicely furnished 7-room house and sleeping porch, all modern conveniences, fine location, close in. Yard, flowers. Must see to appreciate. Phone BROADWAY 5529.

TO LET — WILSHIRE DISTRICT, 8-ROOM well furnished house, 4 bedrooms, furnace, fireplace; attractive; rent $60; adults. 817 VERMONT. 53461.

TO LET—FURNISHED 10-ROOM 2-STORY residence, 5 bedrooms, vicinity of Manual Arts School; will lease. Call Owner, 1027 S. FLOWER. Main 9300, A3217.

TO LET — HANDSOMELY FURNISHED 8-room modern house, near West Adams; sleeping porch; 3 months. H. E. COVERT & CO., 502 Trust & Savings Bldg. A2812, Bdwy. 1016.

TO LET—FURNISHED, A 7-ROOM HOUSE, desirably situated. OWNER, Phone East 3061.

TO LET—FURNISHED BUNGALOW; HIGH ground; magnificent view; cool, quiet, private. 55060. 1414 DOUGLAS ST.

TO LET—3 FURNISHED ROOMS, LIGHT and airy, separate entrance; $20. 3726 SAN JULIAN ST.

TO LET—8-ROOM BUNGALOW, SPLENdidly furnished, every convenience, well and centrally located. 1455 W. 23RD ST. A3842. 10513.

TO LET—A NEW, MODERN, WELL FURnished 7-room bungalow, fine piano. No previous rentals. Kitchen and linen well supplied. 235 W. 55TH ST. Phone Main 9167.

TO LET — FINE 7-ROOM BUNGALOW, well furnished, 1327 W. 41st st. Call MRS. HUBBARD, Phone 21343, or J. H. Williams, Main 3188.

TO LET—FURNISHED FOUR-ROOM COTtage, bath and gas, lawn, chicken yard and garden; $17 per month. Phone W. 1688. 3733 HOOVER ST.

TO LET — JULY 15, COMFORTABLE 6-room cottage, lawn and trees, good neighborhood, $25. 866 W. 36TH ST. 22897.

TO LET—NEW PAINTED 5-ROOM BUNGAlow, furnished. 213 W. 48TH ST. Moneta ave. car.

TO LET — $15, 3 ROOMS, FURNISHED, built-in beds; conveniences. 3771 WALL ST., after 10.

TO LET—5-ROOM FURNISHED COTTAGE, between Eighth and Ninth sts., just west of Figueroa. PHONE 556539.

TO LET — FURNISHED COTTAGE, BEtween Main and Moneta. 145 W. 40TH PLACE.

TO LET — 6-ROOM COTTAGE, JUST FURnished, 1 block from First and Broadway; $35 a month. PHONE A4538.

TO LET—MY 6-ROOM, UP-TO-DATE BUNgalow, completely furnished. 153 W. 56TH STREET.

TO LET — CLEAN 4-ROOM MODERN BUNgalow, nice yard, lawn and flowers. 1622 E. 27TH ST. Phone South 7076. Watts car.

TO LET—3-ROOM COTTAGE, CLOSE-IN; fine furniture; $25 if you can get it. Owner, 1130 E. 22ND ST.

TO LET—FURNISHED; 5-ROOM BUNGAlow, 5326 LEXINGTON AVE., South Hollywood. Inquire next door. No children.

TO LET—5-ROOM COTTAGE, FURNISHED or unfurnished; close-in; lawn and flowers; rent reasonable. PHONE 29097.

TO LET—$30; 3 ROOMS, BATH, GAS AND electricity. 163 N. CLARENCE ST. E. First st. car.

TO LET—$40; 8-ROOM NICELY FURNISHED house; piano, garage. PHONE 72750.

TO LET—$22.50; FURNISHED 5-ROOM COTtage; walking distance. 1310 W. FIRST.

TO LET—FURNISHED 6-ROOM HOUSE. 1709 MERRILL AVE. South 4868. $26.

TO LET—OR LEASE— Stores, Offices, Business Sites.

TO LET—STORE ROOMS— I am building a strictly modern building at the corner of Jefferson and St. Andrew's, which will consist of five up-to-date stores; this is a splendid location for a druggist, hardware store, dry goods, baker, or in fact most any line of business; these stores will have sixteen-foot ceilings, beautiful plate glass windows, white glazed brick front, in fact, they are built just right; if you are looking for a good location come out and see this property. Take a W. Jefferson st. car and get off at St. Andrew's and see the owner. F. E. BUNDY, 1899 W. Jefferson st. West 425.

TO LET — STORES, CLOSE IN, CORNER W. First and Lake Shore ave. Apartment house neighborhood, so a good opportunity for grocery, drug store and meat market; $30 and $25 month. TYLER & CO., 601 Hibernian Bldg. Main 636. F1096.

TO LET — 3 FINE LARGE STORES, EACH 22x100; plate glass front, private drive on side, large yard with 4-room cottage in rear; hot and cold water, splendid location for a market. Rent only $75. Apply 1114 W. 16TH ST., Apt. 8.

TO LET—WAREHOUSE WITH RAILROAD switch, 12,400 sq. ft. floor space. A modern brick building just built. Will lease for long terms. $125 per month. Handy to railroad depots. Phones BROADWAY 1384; F1917.

TO LET—ELEGANT SINGLE AND SUITES of modern offices, $12.50 to $25; also have a few furnished offices, CITIZENS' NATIONAL BANK BLDG., fireproof, newly decorated. C. WESLEY ROBERTS COMPANY, A4834. Main 5578.

TO LET—LARGE HALL, SUITABLE FOR dancing, billiards or lodgeroom; CLOSE TO BROADWAY. C. WESLEY ROBERTS COMPANY, A4834. Main 5578.

TO LET—WAREHOUSE SPACE, 50x75 FEET, with spur track; also office accommodation. Inquire on premises, 750 KELLER ST., or at 429 Union Oil Bldg. F6350, Main 1826.

TO LET — DESK SPACE IN LUXURIOUS offices; second floor, Union Oil Bldg. Rates reasonable. Apply room 221, UNION OIL BLDG.

TO LET — FOR LEASE, ½ OR LESS STORE on Hill near 4th, good for any line; fine business location. Will accept any reasonable offer. 247 DOUGLAS BLDG. F5693.

TO LET—STORE FOR BAKERY. YOU must have $500 to put into the business; I have a partner ready for you; good location, no bakery near. Phone W. C. EYMANN, 53785. (One year lease free.)

TO LET—FOR LEASE; WHO TO SEE FOR INDUSTRIAL AND BUSINESS LEASES. K. LUNDEEN CO., Suites 200 to 224 Central Bldg., 6th & Main sts.

TO LET—HALF OF FURNISHED OFFICE outside room, both phones; with exchange service; new typewriter, nice roll-top desk. 617 SAN FERNANDO BLDG.

TO LET—CORNER STORE WITH LIVINGapartment, good location, grocery, with soda fountain. 601 E. WASHINGTON.

TO LET—PART OF NICE OFFICE WITH desk, both phones; typewriter, etc. 328 UNION LEAGUE BLDG.

TO LET—FOR LEASE—40x140, WILL ERECT warehouse, dye works or bakery. Phone SOUTH 8100 for particulars.

TO LET—DESK, $5 MONTHLY, TELEphone, typewriter, quiet, light and cool. 523 CHAMBER OF COMMERCE BLDG.

TO LET — DESIRABLE DESK, BOTH phones, typewriter, etc., $6.50. SPARLING, 800 American Bank Bldg., 2nd and Spring.

TO LET—LARGE 40-FT. HALL, ON BROADway. 213 S. BROADWAY, room 107. Phone Broadway 2960, Home 54021.

TO LET — DESK AND SPACE IN WELL located office. Free use both phones. 714 STORY BLDG.

TO LET — DESK SPACE. 322 SECURITY BLDG. Broadway 4578.

TO LET — $15 MONTHLY, FINE STORES. See MR. CLOSE, 403 W. 6TH ST.

TO LET— Storage.

TO LET—THE L. A. VAN, TRUCK AND storage Co.'s private rooms for storing and the largest vans for moving household goods pianos, etc. Warehouse 814 LINDEN ST., near Ninth st and Central ave. Phones F4678. Main 173. R. H. DUNSTON, Prop.

TO LET — HOUSEHOLD GOODS PACKED, MOVED IN "THE BIG RED VANS," SHIPPED, STORED IN CLEAN WAREHOUSE, PRIVATE ROOMS; COAL AND WOOD. BOTH PHONES. SHATTUCK & NIMMO, 109 E. SIXTH ST.

TO LET—20x30 BARN, HAY LOFT, CORrals and 2 stalls; extra sheds for rigs or autos, at 1638 WALL ST. Phone 53037.

TO LET— Beach Property.

TO LET—IF IT IS A QUIET, RESTFUL place you want, go to Bay City. Picturesque beach between Alamitos and Anaheim Bays, just south of Long Beach. Cars every 45 minutes. Have a small furnished bungalow with two wall beds, sanitary couch, blue-flame oil stove, fireless cooker, shower bath, electric lights, and inside toilet. Everything cosy, clean and complete; lawn, flowers, etc.; ½ block from beach; ideal bathing; $70 two months; $90 three months. Go see it. Key WALTER PFAFFENBERGER, Times Office. Phone Boyle 87.

TO LET—WILL RENT MY SEVEN ROOM home at Manhattan Beach for July and August, cheap. Address K, box 332, TIMES OFFICE.

TO LET — 5-ROOM SWISS CHALET, UNfurnished, new and modern; rent reasonable to permanent people; convenient to car and ocean. MRS. DITTON. Key at 5th and Indiana, Ocean Park. F6424.

TO LET—BAY CITY, 2 AND 5-ROOM FURnished bungalows on ocean front, $8 to $12 per week. Apply to JOHN DEVENNEY, Bay City. Phone Main 2929 Long Beach Exchange.

TO LET— Beach Property.

TO LET — FURNISHED ISLAND VILLA cottage, 7 rooms, delightful home; owner in; just south of Venice. Take car to ISLAND AVE., between trolley and ocean.

TO LET—FURNISHED COTTAGE, 146 HILL st., between Speedway and Trolleyway, Ocean Park. Apply on premises. ALBERT H. BEACH, 214 Douglas Bldg.

TO LET—VERY REASONABLE, NICELY furnished 6-room ocean front cottage. Inquire owner, 611 N. BONNIE BRAE, City.

TO LET — FLAT, $30 BALANCE JULY. 53 Paloma ave., Ocean Park. Two bedrooms, kitchen, bath, living room and private porch.

TO LET—CATALINA. FURNISHED COTtage. Accommodate 5 to 8. P. O. BOX 1214 or 123 OLIVE ST., Avalon.

TO LET— Poultry Ranches.

TO LET — ONE ACRE AND 5-ROOM house on Long Beach car line, $12.50 month. ALTON REALTY CO., 316 E. 5th st.

TO LET— Farming Lands.

TO LET—10 ACRES, NEAR SAN GABRIEL Blvd., to practical farmer, with team and tools; no house; cheap to right party; be quick. Mornings only. OWNER, 3718 Wall.

FOR SALE— Houses.

FOR SALE—

ATTENTION! ATTENTION!

BUNGALOWS—NOTHING DOWN.

BUNGALOWS—NOTHING DOWN.

and small monthly payments. All ready for you to move into. You pay us nothing until you have lived there a month.

WHERE ARE THEY?

Just twenty minutes out on the Glendale line, in our new Park Avenue Tract, where gas, electricity, water, cement curbs, graded and oiled streets are already installed. Five brand new bungalows. City of Los Angeles has just bought land immediately adjoining our tract for the site of a new city school. See these bargains today, for they won't last long at $1975 to $2200.

THE G. H. A. GOODWIN COMPANY, 302-3 Central Bldg., 6th and Main. F3150. Main 7659. Tract Agent, W. G. Black. Corner Park ave. and Brand Blvd.

FOR SALE—CITY AND COUNTRY HOME combined, located on county boulevard, only six miles from Los Angeles postoffice; just two blocks from electric line, beautiful grounds, fruit trees and shrubs, and about 600 rose bushes, and fern plants, fine hedge; on large corner lot, 170x148 feet; this was built and planned for a home by owner, who leaves for Europe within five days; everything is new and the best that money can buy. Ten rooms and sleeping porch; two bathrooms, three lavatories; good garage; this is an ideal home, new and ready for you to move into. Don't fail to see it before you buy.

MAINE BUILDING & INVESTMENT COMPANY, Broadway 4425. 400 Thorpe Bldg. A4719.

FOR SALE — $8500; FINEST WILSHIRE district, on 60-foot lot; beautiful 2-story bungalow, containing nine rooms and sleeping porch; unusually attractive cobblestone front and chimney; and very wide cement porch across front and side; massive stone mantel in living-room, hardwood floors in all rooms; entire first floor and stairway finished and paneled in beautiful quarter-sawed oak; exceptionally beautiful oak buffet; den, containing disappearing bed and other built-in features, opens to veranda through French doors and connects living-room and breakfast-room; house beautifully papered and decorated throughout; breakfast room, buffet kitchen, pantry, all finished in white enamel; second floor contains four large bedrooms and sleeping porch, hall, bath and dressing-room, one bedroom has white tile mantel and opens through French doors to balcony; furnace piped to all rooms. The house embodies many attractive features not usually found and the price is exceptionally low. Will make terms to suit. W. L. CRAIG, Owner, 316-18 Laughlin Bldg.

FOR SALE—

Swell modern bungalows. East First street car line. Stephenson ave. car line. 20 minutes from Main st. 5c fare.

5 rooms, modern, bath, screen porch and built-in features. All conveniences. East front, level lots. Street work done. Prices $2550, $2650 and $2750. Terms $150 cash and $25 per month. Including Interest.

The best values in Los Angeles. The number is limited so better pick yours out now. We are the owners. Deal direct.

BRALY-JANSS CO., 220 Pacific Electric Bldg., 6th and Main sts., Third Floor. Main 1371; F5101.

FOR SALE—

FURNISHED HOUSE

NEAR BEAUTIFUL CITY PARK. GREAT LAWN. FLOWERS. TREES ARE BEAUTIFUL.

Here's an 8-room furnished home, at a snap, for some one. If you are a lover of flowers, you would take this place in a minute. Would take a lot or two as part payment, balance easy. See Learned.

McKENZIE & CARTER, 610 Title Insurance Bldg. A5962, Main 5561. Fifth and Spring sts.

FOR SALE—BY OWNER. Unusually attractive 5-room bungalow in the Southwest, 25 minutes' ride from downtown on the yellow car.

COMPLETE, SUBSTANTIAL, SATISFYING.

This is one of those delightful little places that seem to satisfy your every want. It just seems to reach out with open arms and invite you to "come home."

I will sell it for $300 DOWN and $25 per month.

W. L. DESNOYERS. 1008 W. P. Story Bldg. Phones: F3175, Broadway 4575.

FOR SALE—BEAUTIFUL NEW STORY AND a half Swiss Chalet, in Wilshire district, at a bargain. Has 9 large rooms, including living-room, dining-room, music-room, kitchen, breakfast-room and two bedrooms downstairs, with three rooms upstairs, and large cement cellar with automatic heater and furnace. Also cement drive and garage. Located at 949 Gramercy Place. East frontage, 55x130. ½ block from car line. To appreciate this bargain you must see it. For price call OWNER, F4858.

FOR SALE— On a Highland Park lot, 40x135, terraced about four feet above the street level, for about 75 feet from the front and then rising in the rear to an elevated level shelf upon which there is one of the largest, finest and most picturesquely beautiful live oak trees in Los Angeles, under whose spreading branches is just the place for making a beautiful and romantic summer resting place, we are building a 5-room bungalow of artistic design and effect and which adjoins and overlooks the new Arroyo Seco Park being acquired by the city. Price only $3000; $100 to $250 cash and $20 monthly. Apply to MATTHEWS & MATTHEWS, 6140 Pasadena avenue.

FOR SALE—7-ROOM BUNGALOW, SOUTHwest, near Vermont ave., walking distance Manual Arts High School, paved street, built for my home, one block from 2 car lines; best built house in Los Angeles for the money; $3650, terms. A beautiful home place. If you mean business, see me at Room 531, UNION OIL BLDG., or phone for appointment. Main 2643, F2205.

FOR SALE— Two-story 8-room house with sleeping porch, furnace and garage. This was built for a home, but will be sold at a great sacrifice as owner compelled to return east permanently. Located within two blocks of three car lines. R. L. M'CULLOCH, 607 Fay Bldg. A5172.

FOR SALE—A BARGAIN, 6 ROOMS FOR $2900, $500 cash, balance $15 a month and interest quarterly; this is not away out on 60th or 80th st., but southwest, within 20 minutes of the business district; just finished, modern in every respect; rare bargain. SOUTHWEST REALTY CO., 537 Chamber of Commerce Bldg.

FOR SALE — NEW MODERN 6-ROOM BUNgalow, arranged for two families, rented, good income, paying 10 per cent., on $3000. Corner property and $2850 will buy it. A2043, Main 2043. MR. FRYE.

FOR SALE—EAST FRONT, 6-ROOM BUNGAlow; magnificent view; beautiful grounds; highest lot in block; to see it is to buy it; reasonable at price, $3000; $2500 cash. For particulars, call at 527 Consolidated Realty Bldg. SECURITY REALTY LOAN CO.

FOR SALE— Houses.

FOR SALE—

$250.

$250 Cash, $25 Monthly.

Including interest, taxes and insurance.

A strictly high grade five-room bungalow, just completed; large cement porch, hardwood floors in living and dining rooms, beautiful pressed brick mantel; elegant electric light fixtures, built-in bookcases, buffet and linen cabinets; French kitchen with every modern built-in convenience; large bedrooms with ventilated and lighted screen porch and laundry trays, closets; deep lot, with fancy lattice fence in rear; lawn, trees in parkway; shades and screens on all windows.

Located in the beautiful, high, fog-northwest, in city limits, on 5-cent car line, 25 minutes from business center.

The material and workmanship in this bungalow are as good as you will find in the average $6000 house.

Phone or See SMITH, BARGAIN BROKER. 421 Douglas Bldg. A3000, Main 2900.

FOR SALE—WE ARE ABLE TO OFFER A very special bargain. A 6-room strictly modern new bungalow, garage, corner lot, in Wilshire section. Price $4500; $450 down and $45 per month, including interest.

In the best residence section of Pomona, a 6-room cottage, in perfect condition. Garage, chicken house, fruit trees, garden, cellar; a very comfortable home. Close to Polytechnic School and churches; $4000; $400 down and $40 per month, including interest.

Four new bungalows in Huntington Park, one block from Pacific Blvd. and yellow car line. Price $3000, on easy monthly payments. They should appeal to those desiring a home on very easy terms.

CITY BUILDERS INVESTMENT CO., 207-9 Title Insurance Bldg., Fifth and Spring sts.

FOR SALE— A RARE CLOSE-IN BUNGALOW SNAP. or FOR EXCHANGE. $4200—700 below value. Six extra large rooms, hardwood floors, built-in features and in every way strictly modern, with garage for two large automobiles, chauffeur's room and another outside room, 1854 West 21st street. House open. This property readily rents for $35 per month every month in the year and is a good investment proposition if you are not looking for a home. Would take a lot Wilshire way or West Adams Heights up to $2500 as part pay. Full commission to agents. H. M. CORLETTE, owner, 314 Security Bldg. F2739, Main 296.

FOR SALE— 72x300 Feet, with 4-room House, $1365. Think of buying a neat 4-room house on a 72x300-foot lot, toward Los Angeles Harbor, for $1365; pure air, and water, superb view; a taste of real California life, are all here, waiting for you. Artesian water piped in steel mains. Share of water stock free. Water owned and controlled by tract residents; only 17 minutes from city; raise chickens, keep a cow, have your own vegetable garden; live RIGHT. EMIL FIRTH, 346 S. Broadway. Home 60167. Main 2542.

"You're Safe at Firth's."

FOR SALE— HOUSES. COTTAGES. BUNGALOWS. Complete description of many beautiful homes for sale at prices and terms to suit the buyer. You can save time and the agent's commission by calling at the office of the CALIFORNIA HOME ADVERTISING BUREAU, 435-441 Consolidated Realty Bldg., Sixth and Hill. F4003, Main 5105.

FOR SALE — I AM A CABINET MAKER and am going East to live. Will sell my mahogany bungalow at a bargain; all woodwork is cabinet trim and finished as fine as a grand piano; every help to housewife built in. 4th Ave., southwest, 50-ft. lot, fine lawn and young trees; 5-cent fare, choice of two car lines; less than 20 minutes to heart of business center Los Angeles. Only want $100 down and the rest like rent. Address J, box 308, TIMES OFFICE.

FOR SALE — $50 DOWN, BALANCE LIKE rent, fine 5-room Swiss chalet, on good street, near Vermont ave. Best car service. Just off paved street. Gas, light, water, all built-in effects, hardwood floors, cabinet kitchen, best of plumbing, fine electric fixtures. Everything complete, for $2750. Pay $50 and move in and have a home of your own. See E. J. GREENE CO., 5401 S. Vermont ave. West 356.

FOR SALE—$7500, ARE YOU LOOKING FOR a beautiful home in fine location, if so investigate this. No. 1422 COURTLAND ST., north of Sixteenth and east of Hoover sts., close in, modern in every particular, 8 large rooms, lawn and flowers in profusion, terms one-third cash. F. O. CASS, Room 432 Byrne Bldg., corner Third and Broadway. Phone A3460.

FOR SALE—I WILL BUY A LOT AND build for you a home on terms. I will escrow deed and furnish certificate of clear title, no building loan; no red tape. This is a private enterprise. I will build just what you want, just where you want it. Address K, box 50, TIMES OFFICE.

FOR SALE — OLD COUPLE, GOING ON ranch to our children, will give some one a mighty good bargain. Listen. 5-room modern cottage, complete, nicely arranged, well built, gas, bath, toilet, electricity, hot water, lawn, plenty fruit; near 2 car lines; $2100; $300 down. Call 4859 COMPTON AVE. Hooper ave. car to 48th Place.

FOR SALE — 40TH PLACE, NEAR VERmont; 6 rooms for $4200. The price on this house has just been reduced from $5000, and is better than a bargain. 5 minutes' walk from the new Manual Arts High School, and one block from three car lines. A. R. JAQUITH, Santa Barbara and Budlong. 26361 and West 5788.

FOR SALE—WILSHIRE DISTRICT, HANDsome new 8-room, 2-story Swiss chalet at 335 N. Oxford, $5900; 6-room bungalow at 319 N. Cahuenga, $3700, easy payments. Commissions to agents. Take Western ave. car to Barrow st. W. VEEDER, Owner, 313 N. Cahuenga. Phone Holly 429.

FOR SALE—A TYPICAL CALIFORNIA bungalow, beautiful home, 7 rooms, grand living room, ¼ acre full bearing fruit trees. Tennis court, garage. Snap at $5000. Sell this week $4250; $1275 cash. 247 DOUGLAS BLDG. F5693.

FOR SALE— TO MOVE OFF OF LOT. Nice 1½-story bungalow, 6 rooms. ROBERT MARSH & CO., Trust and Savings Bldg.

FOR SALE—BARGAIN IN A MODERN 8-room house, garage, fine lawn and shrubbery. Situated on one of the choicest corners in the Wilshire district. Size 61x145, one block from car line. Will sell furnished if desired. See BRUCE SMITH, 334 Wilcox Bldg. Phone A4444.

FOR SALE— $300 DOWN. SWISS CHALET. WILSHIRE DISTRICT. PRICE $5000. METZLER INVESTMENT CO., A1646; Bdwy. 4175. 402 Stimson Bldg.

FOR SALE—IF YOU ACT QUICK, I WILL sell you my $4000 equity in a nice close-in S.W. home for $3000 cash, balance 5 years, 6 per cent. Best car service. Fine neighborhood. No agents. BEN THOMPSON, 256 S. Broadway.

FOR SALE — BEAUTIFUL 4-ROOM APARTment bungalow, beam ceilings, polished floors, 2 bedrooms, fine electric fixtures, choice location near Sunset blvd. Garage, fence, etc. Lot 50x136 feet. Price $2650. T. WIESENDANGER, 408 W. Sixth st. A2043; Main 2043.

FOR SALE — COSY SEVEN-ROOM COTtage, with glass inclosed sun porch. 1815 New England st., near Washington. For particulars and price telephone owner, HOME 23828.

FOR SALE—TO COLORED PEOPLE ONLY, large lot with 5-room house, on Hobart Blvd. near West Adams. Price $3500, easy terms. A genuine snap. CRUM, with CRIBBY CO., 138 S. Broadway.

FOR SALE—NEW 6-ROOM BUNGALOW IN Vermont Square, at 1117 West 48th st. Everything strictly up-to-date. Large lot. Stone porch. Big bargain. $3400. Easy terms. Phone Owner, SOUTH 4226.

FOR SALE—SNAP, MODERN, TWO-FLAT house with cottage in rear. Fine home and income proposition. $4600. Easy terms. Phone 25060 evenings. SOUTH 3612.

FOR SALE — 4-ROOM COTTAGE, $1750. Good location. Let rent pay for home. $100 down, balance $15 month, including interest. Take Hooper ave. car to 1479 E. 42ND ST.

FOR SALE—WILL SACRIFICE TWO BEAUtiful bungalows; before buying examine 4309 Budlong ave. and 1212 West 41st st. For particulars call OWNER, F5593.

FOR SALE — 5-ROOM BUNGALOW, EAST 4th st., excellent condition, $3000, easy terms. HOOD, 409 Wilcox Bldg. A1886.

FOR SALE — 6-ROOM BUNGALOW, UNIversity car line, $4000, easy terms. HOOD, 409 Wilcox Bldg. A1886.

FOR SALE— Houses.

FOR SALE — 8-ROOM MODERN HOME, just south of Wilshire on Ardmore ave. Home is brand new, built by day labor, and was built for a home. Appraisers appointed by the probate court in the estate appraised the property at $6500, at which price we are authorized to sell for and make terms of part cash. This is a nice home in a splendid neighborhood, and less than it can be duplicated for. Hand-rubbed finish, with oak floors downstairs; white enamel with maple floors and sleeping porch upstairs. Large cellar with furnace. Full size lot with lawn front and rear, garage, driveway, etc. J. H. WILLIAMS & CO., 303 I. W. Hellman Bldg., 411 S. Main st.

FOR SALE— NEWLY FINISHED 5, 6 AND 7-ROOM GUARANTEED BUNGALOWS. BUY YOUR BUNGALOW HOME IN THE RIGHT LOCATION. BUY DIRECT FROM OWNER. BUY THE ONE THAT IS BUILT CONSCIENTIOUSLY, and buy when you can take advantage of the situation as you can now. YOUR LOT IS GOOD TO $1000, and we can make you moderate terms on balance. BUILT BY DAY LABOR, A-1 throughout, all hardwood floors, heavy cement work, furnace and all assessments paid. Paved streets, sewer, lawns seeded, lots fenced to alley. Block from car and near school; 25 minutes out with 4-minute service. IF THIS SOUNDS GOOD, THE BUNGALOWS LOOK BETTER. Mr. Enderlin, with THOS C. BUNDY & CO., Owners, 405 S. Hill st. 60005, Main 4203.

FOR SALE — MODERN, TWO-STORY house, situated at 601 Kingsley Drive, living room with cut stone mantel, library, dining room, breakfast room, large hall, pantry, tile kitchen, screen porch, four bedrooms with cedar-lined closets, two bathrooms, tile floor, and tile walls, seven feet up; finest of plumbing fixtures; maid's room, hardwood floors, elegant light fixtures, garage. Lot is 60x150. A decided bargain, as this house was taken in under trust deed. See MR. McDOUGALL, with W. B. MERWIN & CO., 424 H. W. Hellman Bldg.

FOR SALE— SIERRA PARK BUNGALOW. We have one swell modern bungalow left at Sierra Park. It is a snap at $3500 and we can sell it at $3000 cash and $30 per month, including interest. Come in and let us show you this place if you are looking for a classy home in a good district. BRALY-JANSS CO., 220 Pacific Electric Bldg. 6th and Main sts., 3rd floor. F5101, Main 1371.

FOR SALE— SIX ROOMS, $3750. 20 MINUTES FROM BROADWAY. If you want the best bargain to be found in a modern bungalow, strictly up-to-date and close in, see F. E GUINNEY. 10685. Main 6661.

FOR SALE—BEAUTIFUL 12-ROOM MODern home, ½ block from Wilshire, $13,500; $7500 can stand three years. Owner, 323 Central Bldg.; have to sell on account of death in family; going away. This is $3000 under market value, but must be quick; $6000 takes it, furniture and all; no commission. Address LL, box 281, TIMES OFFICE.

FOR SALE—I AM A WIDOW WITH A SICK daughter and am falling behind in my monthly installments and interest and to save foreclosure will for a quick sale sacrifice $500 on my new picturesque and romantically beautiful 5-room Highland Park bungalow on fine corner lot. Price reduced to $3000, $100 to $250 cash and $25 to $30 month takes it. Apply 6160 PASADENA AVE.

FOR SALE— $2750 BUNGALOW. 5 large rooms, bath and screen porch, cobblestone front, large corner lot. Worth $3000. For this week priced at $2750. Terms as low as $25 per month if wanted. See me before this is gone. It's a snap. L. U. GAPEN. Boyle 1192, 41752. Any Stephenson ave. car to corner Indiana and Stephenson.

FOR SALE—4062 BUDLONG AVE., 7 ROOMS, with all the latest built-in features; center hall, den in curly birch, furnace, gas range; 50-foot lot. The price on this house has just been reduced $300. Do you know that July is the best month to buy a house? A. R. JAQUITH, Santa Barbara and Budlong. 26361 and Vermont 1683.

FOR SALE—A BARGAIN; ONE OF THE most modern, up-to-date, 5-room bungalows in our beautiful suburb, Glendale; large lot; built for owner's home. Don't pass this up. To see it will please you. Owner going away. Call today. J. F. WHITE, Room 205 Currier Bldg. Main 9445.

FOR SALE—REDUCED PRICES, DELIGHTfully constructed, strictly modern 5 and 6-room bungalows; every desirable home convenience, 23 minutes to Ninth; yellow car line, paved street, 1280, 1312, 1316, 1325 W. 54th st., restricted southwest; markets and schools near. See owner, MORRIS. F2748.

FOR SALE— Up-to-date 5-room bungalow, just completed, will take a clear lot as first payment, balance on terms. Here is a chance to get good value for your lot. Address K, box 362, TIMES OFFICE.

FOR SALE—OR EXCHANGE—2651 HOBART Blvd., 8-room house, $3300; your own terms. H. C. McNEIL, 319 N. Union. 53183, Wilshire 2039.

FOR SALE—$50 DOWN, $25 PER MONTH will build you an absolutely modern bungalow, high ground, restricted tract; beautiful location; you select the lot, we will draw plans to suit and build according to your ideas. See MR. PERCIVAL, 214 American Bank Bldg, northeast corner Second and Spring. Broadway 3092. A5469.

FOR SALE—5, 6 AND 7-ROOM BUNGALOWS, IN THE WILSHIRE DISTRICT OR SOUTHWEST, OR WILL BUILD TO YOUR ORDER ON TERMS LIKE RENT. SEE US BEFORE YOU BUY YOUR HOUSE OR LOT. METZLER INVESTMENT CO., 402 STIMSON BLDG. A1646. BROADWAY 4175.

FOR SALE—NEW, MODERN AND ARTISTIC 6-room bungalow, beam ceilings, polished oak floors, built-in effects, very fine electric fixtures, beautiful location. Large lot, with several orange trees, lawn, flowers and palms, etc. Price $3000. T. WIESENDANGER, 408 W. Sixth st. A2043, Main 2043.

FOR SALE — BEAUTIFUL 4-ROOM APARTment bungalow, beam ceilings, polished floors, 2 bedrooms, fine electric fixtures, choice location near Sunset blvd. Garage, fence, etc. Lot 50x136 feet. Price $2650. T. WIESENDANGER, 408 W. Sixth st. A2043, Main 2043.

FOR SALE—YOU CAN BUY MY HANDSOME $6000 bungalow, $500 under bank appraisement if you have $2500 cash, balance 3 years, 7 per cent., close in S.W. Fine neighbors and best car service. THOS. BENTON, 256 S. Broadway. No agents.

FOR SALE—FIVE-ROOM MODERN BUNgalow, $2250, $50 cash, $22.50 per month. Has fine lawn, fruit trees, on improved street with gas, electricity, five cent car fare, etc. See owner, 201 FERGUSON BLDG. A2007; Main 7335.

FOR SALE — WANT OFFER. MUST BE sold, bungalow 7 rooms, first-class in every respect. Easy terms. 1299 37th Drive, corner Raymond, two blocks west of Vermont. Key next door. BREARLEY INVESTMENT CO., 307 H. W. Hellman Bldg. Main 8157.

FOR SALE—BY OWNER, 6 ROOM HOUSE, close in, near cars, three bedrooms, improved lot, cheap for cash. Terms, exchange for Garvanza. Address J, box 98, TIMES OFFICE.

FOR SALE—$15 MONTHLY, INCLUDING INterest; small payment down; 5-room cottage; mantel, bath, sewer connected; near Central ave.; price $1500. See STEELE, Corner 47th st. and Central ave.

FOR SALE—7-ROOM UP-TO-DATE MODern bungalow situated in Holywood. Must sell to settle an estate. Price $4200. For particulars call SOUTH 47 R1, or write 942 W. 80TH, City.

FOR SALE—OWN YOUR OWN HOME. WE can sell you new bungalows just like rent; come to us and we will show you. H. L. MILLER & CO., 203-4 Union Oil Bldg., 7th and Spring.

FOR SALE—MODERN 7-ROOM HOUSE, 4 bedrooms, excellent location, sell cheap; easy terms; can see house any time. 234 W. 48TH near Moneta ave. Owner, 28914 Home.

FOR SALE— We make a specialty of 5 and 6-room houses; $100 cash and small monthly payments. Phones: Main 1479, F2935. REISS REALTY CO., 315 S. Hill.

FOR SALE—OWNER HAS SEVERAL 50x150 lots, high ground, restricted tract. Will build 5 or 6-room bungalow to suit your own ideas for $50 down and $25 per month. Address P, box 940, TIMES BRANCH OFFICE.

FOR SALE—FURNISHED 4-ROOM COTtage, $1650 on terms. Lot 45x150, street work done. Gas. Payments $12.50 month. 247 DOUGLAS BLDG. F5693.

FOR SALE—BY OWNER, TO RESPONSIble party; a beautiful 5-room bungalow, on W. 27th st., $2800, $100 down and $25 per month. Apply 523 BUMILLER BLDG.

FOR SALE — NEW MODERN 6-ROOM BUNgalow, arranged for two families, rented, good income, paying 10 per cent., on $3000. Corner property and $2850 will buy it. A2043; Main 2043. MR. FRYE.

FOR SALE — $4250, SOUTHWEST, UP-TO-date 7-room bungalow, garage, $100 down, $40 per month; 4 car lines; or $3800; $1800 down, $25 per month. Phone WILSHIRE 1778, OWNER.

FOR SALE—SACRIFICE, 6-ROOM, 1½-STORY house, southwest. Price $3000. PHONE West 5374.

FOR SALE— Houses.

FOR SALE— —$5750— NORTH WILSHIRE DISTRICT. Close to car line. Very artistic, 1½-story bungalow, just finished. Living room and dining room finished in genuine fumed oak, 7 rooms altogether, three bedrooms. Imported paper and Tiffany fixtures. Garage. Must be seen to be appreciated. See Mr. Howe, with KOSTER & PARKER, 334 H. W. Hellman Bldg. A3463 or M. 4468.

FOR SALE—A BARGAIN. I am going to sell my new, modern, 6-room bungalow, at less than it is worth. This is more than a house and lot, it is a home, with lawn, trees, flowers, fence, garage, etc. All ready to step into. In the northwest part of city. See OWNER, 402 Douglas Bldg. Phone A1075.

FOR SALE— Two houses—one seven—the other eight rooms. Thoroughly built and up-to-date in every respect. Magnificent view. Will certainly increase in value. Ten minutes from Third and Hill. Reasonable terms. Apple to owner, P. S. LINDSEY, 805 Ferguson Bldg. Phones: Main 1456 or F8016.

FOR SALE — SNAP, ONLY $1850, LOT 38x148, 5-room house, hard finished, Hoover st., easy terms.

$2250—Two 4-room cottages, large lot, Long Beach line, close in.

$2000—A business lot and a 5-room cottage, on Sunset blvd., close in. G. W. YOUNGBLOOD, 423 W. 5th st.

FOR SALE—TWO BRAND NEW HOMES, never occupied. One 6-room, one 7-room, in North Wilshire district. Near and east of Bimini Baths. Best car service. 15 minutes from downtown. These are both the very best values in the city and you'll save money by buying them from the owner. PHONE 54380 for price and terms.

FOR SALE—A BARGAIN, BEAUTIFUL 7-room bungalow, modern, hardwood floors all through; elegant electric fixtures; bookcases, nice bathroom, mirrored doors in sleeping-rooms and all the built-in features; east front, close to car line; good neighborhood; price $2600, easy terms. PHONE 24198.

FOR SALE — BARGAIN IF SOLD IN three days; 6-room up-to-date bungalow, 10 minutes' out on Hollywood car line; fine view, $5800; former price $6500; also 4-room furnished bungalow, good location, 4 blocks from Normal School site; part cash. Call at 4673 LA MIRADA AVE. Phone 59489.

FOR SALE—NEW, MODERN AND ARTIStic 6-room bungalow, beam ceilings, polished oak floors, built-in effects, very fine electric fixtures, beautiful location. Large lot, with several orange trees, lawn, flowers and palms, etc. Price $3000. T. WIESENDANGER, 408 W. Sixth st. A2043; Main 2043.

FOR SALE — $4000, WILL BUY THIS EXceptionally desirable place; 8-room 2-story house, 40x145 feet; shade trees, and a fine neighborhood. W. 20th near Hoover. Go and see it. This is a bargain. C. S. BROWN, 401 Story Bldg. Home A2333.

FOR SALE — OR EXCHANGE—WHAT have you as first payment on beautiful new bungalow; W. 39th st.? BURGMAN, owner, 525 Laughlin Bldg. Phones: Main 1199. Home A1155.

FOR SALE — 2-STORY MODERN HOUSE, upper apartment rents for $30, lower $32.50; 2-room bungalow in rear, rent $17. If looking for a bargain, price and terms will surprise you. 1720 W. 23RD ST. Phone West 2022.

FOR SALE — YOUR LIFETIME CHANCE. Must sell quick. Take my 4-room plastered cottage, gas, toilet, sewer, street work, ½ block from Central ave. and new library, big lot 50x150. Call 4859 COMPTON AVE. Hooper ave. car to 48th Place.

FOR SALE— FINE FURNISHED HOUSE 8 ROOMS, ONLY $8000. WILSHIRE SECTION. SEE OWNER, 613 FAY BLDG. CORNER 3RD AND HILL STS.

FOR SALE— FIVE-ROOM BUNGALOW, HARDWOOD FLOORS, ON CORNER LOT, GOOD LOCATION, ONLY $3650, AND EASY TERMS. SEE OWNER, 613 FAY BLDG., CORNER 3D AND HILL STS.

FOR SALE—BY OWNER ON EASY TERMS, 6-room modern house, close to Central avenue car line, large lot, covered with fruit trees, lawn and flowers. This is an ideal home. Phone SOUTH 96 or call 1030 E. 46th st. and see property.

FOR SALE—NEW 6-ROOM BUNGALOW; has breakfast room and built-in features; price $3500; easy terms. You ought to see it. Call 505 CONSOLIDATED REALTY BLDG., Sixth and Hill.

FOR SALE—I CAN SHOW YOU SOME REAL bargains in 6-room bungalows, if you can pay down $500 to $1500. Inquire 505 CONSOLIDATED REALTY BLDG., Sixth and Hill.

FOR SALE—BY OWNER; 5-ROOM BUNGAlow, completely furnished, at 422 W. 62nd st., city; lot 45x140; price $2200, or offer. PHONE A5932.

FOR SALE—NEW MODERN ARTISTIC 7-room bungalow, 50 ft. lot, 1842 W. 45TH ST. Price $3600, terms. PHONE owner, 29190.

FOR SALE—BY OWNER, 3 MODERN SIX-room bungalows, located on high ground and southwest, 5-cent fare. Cash or terms. PHONE 55689.

FOR SALE — 7-ROOM BUNGALOW, MODern, beautiful location, 57x125 lot, flowers, fruit and trees. Must be seen to be appreciated. 247 DOUGLAS BLDG.

FOR SALE—$2500, WILL TAKE MY 6-ROOM story and half bungalow, terms, on West Adams Heights. 2208 5TH AVE.

FOR SALE—FINE 8-ROOM BUNGALOW, just finished, best location in southwest, near Manual Arts High School. Phone VERMONT 1449.

FOR SALE—BY OWNER;; A BARGAIN IF taken at once; 7-room modern bungalow, cement cellar, garage; fine location. Take W. Jefferson car. 3106 FIFTH AVE.

FOR SALE—BARGAINS IN ONE OR TWO-story houses. CLARK & BICKFORD, 432 Chamber Commerce.

FOR SALE—MY HOME, 10-ROOM HOUSE, modern, 2-story; garage; lot 75x156. 2123 W. 20TH, near Western ave.

FOR SALE—$30 DOWN, $30 MONTHLY. 1327 W. 51ST ST. West 1929.

CONTRACTORS— And Builders.

WE BUILD DIRECT FROM OUR OWN lumber at first cost.
2 rooms, $75 to $100; 4 rooms, $200.
5 and 6 rooms, modern, $800 to $1200.
See our plans, $800 to $3000.
We lower all bids, city or country.
Complete free drafting department.
P. J. LEAVER & CO., Contractors, 817 to 821 Higgins Bldg., corner Second and Main. A1487. Main 2748.

BEST PLANNED AND BUILT BUNGALOWS
Your choice of 100 classic designs.
Plans free if we build for you.
If lot is clear we will loan for building.
Prices lower than any competitor.
MATTHEWS & MATTHEWS, 329 Douglas Bldg., corner Third and Spring.

NOTICE—TO BRICK AND CEMENT CONtractor, would like to get bids on small building. Call at WINSTON ST. GARAGE.

GET AN ARCHITECT TO DESIGN YOUR house and have it right. E. C. ANDRUS, 306 Byrne Bldg., Third and Broadway.

FOR SALE— City Lots and Lands.

FOR SALE—LOTS. Snap bargain on 10 fine 50-ft. lots. About $700 each. SMALL PAYMENTS or will trade for contracts or trust deeds. WEIGHTMAN SMITH, Fifth floor, 631 S. Spring st.

FOR SALE — CERES AVE. PROPERTY, $200 per foot. You can buy either 50 or 100 feet. This is under value and is the best buy on that street. Close to S. P. depot and is improved with cottages. STEINBERG & HOOD, 821 Central Bldg. Phone A2345, Main 593.

FOR SALE—GREAT SACRIFICE. Builders or investors, see my 2 choice south front lots, south part of city, way below market; must have money. Address M, box 82, TIMES OFFICE.

FOR SALE—$100 DOWN, $16 PER MONTH, buys large lot, northwest. Investigate. If you wish to build can assist you. Main 3779. RALSTON VOLLMER. A4837. 706 Security Bldg.

FOR SALE—FLAT HOUSE, LOT, SOUTHeast corner 33rd and Trinity, between Maple and San Pedro cars. Plans for eight family flat included. Owner, 423 BYRNE BLDG. F5602 or 21516.

FOR SALE—RESTRICTED CORNER AND lot adjoining, 17th st., and 11th ave., 62x120, $2500; $800 mortgage, balance cash, 2-story, $3500 restrictions. 2 blocks from $15,000 restrictions. Owner, 23974.

FOR SALE — WANT BEST CASH OFFER for lot 50x227, on Moneta ave., near 35th st., east front. J. M. LYDSTON, 121½ S. Broadway. Room 2.

FOR SALE — LEVEL LOT ON MALTMAN ave., just north of Hollywood car line, $300 under value. Terms. LEW W. COLLINS, 614 H. W. Hellman Bldg.

FOR SALE—NORTH FRONT LOT ON WEST 47th st., (Vermont Square,) $350, terms. A bargain. Address M, box 155, TIMES OFFICE.

FOR SALE—LOT ON WALTON STREET, 300 feet south of Jefferson st. 211 STIMSON BLDG.

FOR SALE— City Lots and Lands.

FOR SALE—

FOUR TROUBLES

usually resolve themselves into two classes financial and personal.

If they are

FINANCIAL,

a home of your own will materially aid in lightening them. A garden, perhaps a few chickens, will reduce your living expenses; you will not undergo the losses incidental to moving all your household goods; your credit will be much better, and your family farther removed from fear of want.

If your troubles are

PERSONAL,

perhaps your health is suffering from too close confinement; a lawn to exercise on is the best nerve medicine that can be taken. The feeling of security which a home gives you will take away part of the strain you are laboring under. Friends are more friendly and relatives always favor the steady man who has worked hard to earn his own home.

The social advantages for your family will remain on the same plane, and the prestige of long residence in one place will be theirs. The educational advantages can be used to their fullest extent, and no loss entailed by moving from one locality to another.

As a homesite,

MITCHEL'S EXPOSITION PARK SQUARE

should receive your earliest and most serious consideration.

Here are large park-like lots in the best residence part of the city.

The improvements are first-class in every respect; paved streets, curbs and sidewalks, ornamental shade trees; gas, water and electricity; no expense or study has been spared in arranging and laying out the tract.

A beautiful park is just across the street. The University of Southern California and the Manual Arts High School are most conveniently placed.

Everything here seems specially placed and designed for the man who loves his home and family, and wishes to give them the best to be had.

The price is most reasonable, considering the locality and the numerous advantages. A very desirable lot can be obtained for $1500. Others for more or less money.

You may have your choice of seven car lines, minute and a half service. The fare is five cents.

Take time to investigate

MITCHEL'S EXPOSITION PARK SQUARE—NOW.

Agent at corner Santa Barbara and Vermont aves.

L. H. MITCHEL & SON, Owners.
Hoyt L. Mitchel. L. H. Mitchel.
902-4-6 Title Insurance Bldg. Fifth and Spring sts.
A1986. Main 5253.

FOR SALE—

A BIG PROFIT FOR YOU HERE.

And With "NO Interest."

A CLEAR PROFIT.

THINK Of An ABSOLUTELY PERFECT HOME SITE, Within Easy Reach Of The "WEST ADAMS" Car Line, Between "WEST ADAMS" And "Washington Boulevard," With ALL IMPROVEMENTS INCLUDED, For

$550—ONLY—$550

On These Wonderfully EASY TERMS:

ONLY $20 CASH—$10 MONTHLY.

NO Interest—NO Taxes.

There Is NO MORE QUESTION About Such A Lot DOUBLING IN VALUE, By The Time It's Paid For, Than There Is About The Future Growth Of Los Angeles.

THINK Of The DISTRICT! COMPARE PRICES With Those In The "Cheap Districts"—Where You PAY INTEREST. For Either As A HIGH CLASS HOME SITE CHEAP, Or An Investment On Which You Can "Take A Big Profit" With LITTLE INVESTED, There Is Simply NOTHING That Can Compare. BUT DON'T DELAY — The BIG IMPROVEMENTS, NOW BEING INSTALLED, And The Steady Sales, MUST SOON FORCE PRICES UP.

SECURE YOURS THIS VERY DAY.

Our Tract Office Open ALL DAY—EVERY DAY.

TO GET THERE— BE SURE AND FOLLOW THESE DIRECTIONS—Take the "WEST ADAMS" Yellow Car, With Front Sign "THROUGH CAR." Ride to END OF LINE—END OF NEW EXTENSION. Our Tract Office RIGHT THERE. MAKE NO MISTAKE—Take NO AUTO ANYPLACE Along the Line, But GO DIRECT To OUR OWN OFFICE. REMEMBER—You Will Meet None Of Our Salesmen Until You Reach Our Own Office.

VICTOR G. KLEINBERGER CO., Exclusive Selling Agents.

MAIN OFFICE: 332-333 H. W. Hellman Bldg., Corner Fourth and Spring.

FOR SALE—ON SOUTH PARK AVENUE, at a sacrifice, close-in, two choice lots, east front, 40x140 to alley; only $900 each. You'll have to hurry. See C. B. KROESEN, 54th and South Park ave. South 5862.

FOR SALE—GOOD CHANCE FOR SPECUlation. Lot 160x165 ft., right off of Pico, between Valencia and Bonnie Brae. Most desirable for apartments, as these are fine ones right opposite. Have customer for part of parcel and buying all, can secure it at $75 per foot. Don't say ""Too good to be true," but come and see. C. A. COFFMAN, E. R. BOYDEN & CO., 60125. Main 735. 226-228 Consolidated Realty Bldg.

FOR SALE—BEAUTIFULLY SITUATED apartment site, 54x150, on Crown Hill ave., close to Bixel. Ten minutes' walk to center of city. Price $5500. Terms. Address Z, box 281, TIMES BRANCH OFFICE.

FOR SALE—BEST APARTMENT SITE BEtween Grand and Figueroa, Jefferson and Adams. See MR. WELCH, with T. L. O'BRIEN & CO., corner Jefferson and Main. 25336, South 2276.

Classified Liners.

FOR SALE— City Lots and Lands.

FOR SALE—

COMFORT
HEALTH
PROFIT

These are the things to consider in purchasing a permanent home site.

SHORT LINE VILLA TRACT,

at Sierra Vista Jct., Oneonta Park district, on magnificent Huntington Drive, is one of the most beautiful residence sections in Southern California.

High ground, elevation nearly 700 feet. In order to be healthy and comfortable you must get away from the damp, muggy low ground.

THE FINEST CAR SERVICE

to be found anywhere. Eight car lines direct to the city. Two-minute service early and late, only twenty minutes out. In a few weeks the Pacific Electric will be operating on San Pedro st. That means TWELVE MINUTES from Sixth and Main to our tract. Where can you beat it?

MAGNIFICENT HOMES

already built there, costing anywhere from $3000 to $20,000. There is no pioneering on this tract; you can move right into a delightful high-class neighborhood. Growing like a mushroom bed. Truly it's the tract beautiful. Gas, electricity, telephones, street work all in. Stunning view mountains and valley.

LARGE LEVEL LOTS, $750 UP.

Just compare our prices and location with anything in the entire Oneonta Park district. Remarkably easy terms.

Costs you nothing to look. Phone this office for appointment.

SHORT LINE VILLA CO.,
329 Security Bldg. Phone Home A2101.

FOR SALE—

HOMESEEKERS.

$400

will buy a choice lot in one of the finest subdivisions which have lately been put on the market.

EAGLE ROCK CITY TRACT

is in the foothills which make up the town of Eagle Rock, northeast of the city. This region has had a phenomenal growth. It has been very popular for many reasons, chief among which is its elevation above fogs and dampness. It is a very picturesque locality, also, with its winding auto drives and vistas of mountains and valleys. The home builders of Eagle Rock have taken great pride in adding to the natural beauties by the arrangement of their shrubbery and flowers.

Water for all purposes is abundant. Gas, electricity and telephone service are available for all home sites. Schools, stores, churches and a bank are within a few moments' walk.

OCCIDENTAL COLLEGE.

The new site for Occidental College is just a short distance southeast of the tract, and the completion of three halls is promised by September, 1913. This will greatly enhance the value of all lots in Eagle Rock City Tract.

TERMS:

$30 DOWN—$10 MONTHLY.

NO INTEREST. NO TAXES.

Take Eagle Rock Valley yellow car going north on Spring st. Get off at Royal Drive—two blocks before you reach the end of the line. Tract office right there. Salesmen on hand every afternoon and all day Sunday.

VICTOR G. KLEINBERGER CO.,
333-333 H. W. Hellman Bldg.
Corner Fourth and Spring.
Home 10621. Main 2669.

FOR SALE—

HOLLENBECK HEIGHTS LOT.

Near Stephenson ave.
A few left at $500 and $525.
$25 Cash, $10 per Month.

You'll have to hurry to get one at these prices. They are so close in that the prices ought to be doubled. Cement work, street work, gas, electricity and water. Schools, stores and 5-minute car service, 5c fare. If you want to get in on the bargains, come in and see us. Prices will soon advance $100.

BRALY-JANSS CO.,
320 Pacific Electric Bldg.
Sixth and Main sts., third floor.
F4101. Main 1371.

FOR SALE — EAST FRONT LOT 31 MINutes west of Hill and 4th. Fine surroundings. Right between Venice Short Line and Washington Blvd. Quick sale wanted. Will take $25 down and $10 a month for this beauty, 50x150. Thousands of people pass this spot every day. All cars except flyers stop. Price too low but will take $675 on these terms. Address J, box 301, TIMES OFFICE.

FOR SALE—
HERE'S A WILSHIRE SNAP.
East front Kenmore, 250 feet north of Wilshire Blvd. High, very choice, 50x155 ft. Big bargain at $3350. Can get 75x155 feet.

75x135 feet east front Gramercy, 150 feet north of 16th, sewer, near car, a beauty spot. Want lot for equity. Price $3650.
ARTHUR W. KINNEY CO.,
A5362. 506 Trust & Sav. Bldg. Main 2323.

FOR SALE—
BIG LOT.
Near Stephenson avenue on
HOLLENBECK HEIGHTS.
—$500—
$25 cash—$10 Per Month.
A snap for a few days, all street work and conveniences. See me at my office at Stephenson and Indiana. Take any Stephenson ave. car.
L. U. GAPEN.

FOR SALE—LOTS AT A BIG BARGAIN, one lot on Normandie, south of Ninth st., east front. Best offer takes in the next few days.
One lot within a stone's throw S. P. Depot, just the place for hotel or an apartment house; must be sold at once.
V. E. STOCKWELL.
304 Grant Bldg. A1053, Main 1589.

FOR SALE—
CLOSING OUT SALE.
OF CHOICE LOTS IN CHOICE LOCATION.
PRICES $300 TO $2500, EASY TERMS.
SEE OWNER AT 612 FAY BLDG.,
COR. 3RD AND HILL STS.

FOR SALE — LOT 50x160, EAST FRONT, next to double clean corner, Normandie ave., Wilshire district. Will sell for $400 below value, if you want a good restricted residence lot, investigate this offer. See owner, 418 CITIZENS' NATIONAL BANK BLDG.

FOR SALE—SNAP, CHOICE LOT IN OCEAN Park Heights, addition on Venice Short Line, beautiful homes and property high-priced all around. Lot 57½x165. Can be bought for $500 if purchased at once; $300 cash. J. D. PHILLIPS, 409 Herman W. Hellman Bldg.

FOR SALE—BEAUTIFUL LOT, 60x150, FOR residence, restricted, close-in, excellent neighborhood; only $3700. Inquire 837 GRATTAN STREET.

FOR SALE—SACRIFICE PRICE, BEAUTIful SOUTH PASADENA residence lot, 50x 205, Garfield ave., near Mission; must sell. See owner, MORRIS, 317 Story Bldg. F3743.

FOR SALE—SACRIFICE. $300 EQUITY IN 52nd st. lot, near Vermont; balance $350, payable $5 monthly, for $150 cash; street work in. BERLINER, South 4676.

FOR SALE—$2700, 50x131, ALLEY, BURLINGton near Sixth; $600, 40x120, sightly, on car, close-in; $900, 60x150, two street fronts, Redondo. BAIERSKI CO., 302 Bryson Bldg.

FOR SALE — LOTS FOR BUILDERS. LOTS on small cash payment, balance trust deed. C. E. DODGE, 39th and Western, afternoons.

FOR SALE— City Lots and Lands.

FOR SALE—

OWENSMOUTH

Electric railway causes rush for lots.

Business blocks are being erected as if by magic. Owensmouth is making enormous strides. Two months ago a barley field—and now a busy hive, buildings going up, and hundreds of men working in the neighboring sugar beet fields.

Gangs of men are rushing the buildings of the electric road from Van Nuys to Owensmouth. Its completion means the commencement of a great era of prosperity for the new town. Crowds will flock in. Values are bound to jump with the great demand for business and residential property.

Invest ahead
of the electric road.
Business and residential lots.
$300 and $500.

Owensmouth is being built JUST WHERE IT IS NEEDED. Prosperity—and profits lie ahead. Come out today.

Auto leaves office for Owensmouth daily at 9 a.m. and 2 p.m. Or, take Van Nuys-Lankershim car at P. E. Hill-street Depot to Eighth st. and Sherman way. Owensmouth auto stage meets every car.

JANSS INVESTMENT COMPANY,
Selling Agents
For L. A. SUBURBAN HOMES CO.,
Principals.
Home 10345. 611-613 S. Hill. Bdwy. 2468.

FOR SALE— Business Property.

FOR SALE—LOOK AT THIS SNAP.
ONLY—$6500—ONLY.
WORTH $8500.

Located in the bon-ton apartment house district of the city. On main thoroughfare where you can get $1.50 per room, net, for all the rooms you want to build. Property is now improved with fine residence and is located near Ninth and Hoover. High ground, large lot. See us quick for this decided bargain. No information over phone.

L. A. DOLTON & CO.,
600 Lankershim Bldg. Third and Spring.

FOR SALE—

WASHINGTON STREET CORNER.
140x100.
ONLY $30 PER FOOT.

THIS CORNER IS LOCATED NEAR WESTERN AVENUE; UNRESTRICTED, AND THERE IS AN IMMEDIATE DEMAND FOR STORES. AN UNIMPROVED CORNER NEAR THIS JUST SOLD FOR $300 PER FOOT. THE PROPERTY IS CHEAP AT DOUBLE THE PRICE WE ARE ASKING FOR IT.

SEE MR. COOPER,
ROBERT MARSH & CO.,
215-224 TRUST & SAVINGS BLDG.,
6TH AND SPRING STS.
TELEPHONES, 10175, MAIN 5045.

FOR SALE—BEST BUY IN TOWN, 80x150.

FOR CASH. In rapidly growing tunnel district. Lot 80x150 to 15-foot alley. This is choice business property. $14,000 can be borrowed. Price $28,000. Can't be duplicated.

Figueroa st., adjoining busy corner. Tunnel district. 40 ft. frontage. Substantial improvements contemplated in same block. Cheap at $13,500; mtg. $4000 at 6 per cent. Terms $6000 cash, balance lot.
W. H. TAFT CO.,
304 Wright & Callender Bldg.
A4797. Bdwy. 2851.

FOR SALE— $11,000.
50x145, fine corner, 2 stores and flats, and 2 five-room cottages; fine income.

$4800.
50x140, 6-room modern cottage, at 138 E. 25th; fine location for apartments; $1000 cash, balance easy terms.

$4250.
2 stores and 2 flats; income $40 monthly, at 3312 South Park; $1000 down, balance easy terms.
OSCAR LEUSCHNER & CO.,
826 S. Spring.

FOR SALE—
RARE BARGAIN.
FOR $47,750.
Corner, west of Main st., 87x140, to 20-ft. alley, faces paved street and car line.
If you are looking for semi-business property, don't fail to see this. Terms.
See Mr. Dunn, with
KOSTER & PARKER,
224 H. W. Hellman Bldg. A3462, or M. 4440.

FOR SALE—
STARTLING FORCED SALE.
$12,000—ONLY $3000 CASH.
NEAR PICO AND GRAND. 50 ft. front. There is a mortgage of $9400. Property actually worth $20,000. Greatest snap ever offered; within stone's throw of $2000 per front foot property. Fortune in this.
FRANK D. TATUM & CO.,
620-621 Title Insurance Bldg.
Main 176. F2126.

FOR SALE—IF YOU ARE LOOKING FOR a splendid corner for hotel or apartments, we have a real bargain in the famous Westlake district, 120x134 ft. This is a real 6th street snap, about ¼ cash, balance long time at 6 per cent.
THE GOLDEN RULE REALTY CO.,
507 Grant Bldg., 4th and Broadway.
Phones A3464; Broadway 4489.

FOR SALE — SPLENDID APARTMENT house site, 100x140, on Bonnie Brae, ½ block south of Pico, looking into Alvarado Terrace Park; only $11,500; easy terms. PAUL F. CARPENTER, 331 Consolidated Realty Bldg.

FOR SALE—$3100; 50-FT. LOT AND COTtage, in an established business center, close-in. This is way underpriced and sacrificed for a quick sale. C. S. BROWN, 401 Story Bldg. Home A2838.

FOR SALE— Acreage for Subdivision

FOR SALE—

WILSHIRE ACREAGE.

We have sixteen acres on Wilshire right at city limits; absolutely the lowest priced Wilshire acreage even if you go a mile farther out; and a little money will handle it; ripe for subdivision right now; big profits assured.

J. L. TURNER & SONS.
703 Story Bldg., 6th and Broadway.
Acreage for Subdivision Exclusively.
Phones: Main 5981. Home F1012.

FOR SALE—

SACRIFICE SALE.

Ten acres within eight miles of Los Angeles, for less than half price adjoining land; fine soil, good well, plenty of water; two miles of Downey; will sell all for $2750 spot cash; $3000 on terms; must have $1000 cash, balance to suit. Address J, box 325, TIMES OFFICE.

FOR SALE—
10 acres, southwest, ripe for subdivision, water, gas, electricity to land; in town limits; big profits to be made; price is very cheap.
A2450. L. N. CLEVELAND,
M. 5086. 336 Title Insurance Bldg.

FOR SALE — WE SPECIALIZE IN ACREage for subdivision between here and Venice. Get ahead of the city. HARRY H. CULVER CO., 322-323 Story Bldg.

FOR SALE — $18,000; 5 ACRES, LEVEL, fronts on three streets, beautiful subdivision, northwest, near car line; will accept city income. BAIERSKI CO., 302 Bryson Bldg.

FOR SALE— Income Property.

FOR SALE—CLOSE-IN FLATS, INCOME $80 per month, being over 11 per cent. on investment. Price only $8500 cash. Always rented. L. A. LAPREVOTE, 519 O. T. Johnson Bldg.

FOR SALE— Income Property.

FOR SALE—41-ROOM APARTMENT HOUSE paying more than 10 per cent. on price asked. Leased for 3 years. Price $10,000, only $3500 cash to handle. Balance payable $135 per month without interest. This is a fine proposition for you. See
HILDESHEIM & SCHILLER,
508-509 Delta Bldg. F8426, Main 5025.

FOR SALE— Suburban Property.

FOR SALE—

RAMONA ACRES.

Adjoining the

NEW "MIDWICK" COUNTRY CLUB.

Every foot of this fine suburban property is rapidly increasing in value with the steady outward growth of the city. Come here and live. You have room for a garden, fruit trees and chickens; can speedily reduce your living expenses. Only 20 minutes from downtown and with all city conveniences, gas, electricity, water, cement walks and curbs, graded streets and tree-lined parkways.

$700 AN ACRE AND UP
ON EASY TERMS.

HOW TO GO: Take car marked "Covina Line" in Pacific Electric Bldg., or anywhere on Main street to First and get off at Garfield ave. Salesman will meet you there with automobile to show the property. Or, come to this office for free transportation. Our agent is on the tract from 8:30 a.m. until arrival of car leaving the city at 3:30 p.m.

JANSS INVESTMENT COMPANY.
611-613 South Hill st.
Home 10345; Broadway 2468.

FOR SALE—

A SNAP.
5 ACRES NEAR $500,000 BOULEVARD.
EASY TERMS.
FINEST SOIL.

Great opportunity for a money-making country estate: $475 per acre; close to new electric road. The soil is deep and fertile. Peaches, apricots and walnuts grow absolutely without irrigation. Land nearby is selling at $600 and $700 per acre. Here's a rare chance in finest suburban acreage, near Los Angeles. It will sell quick. Come in today and make arrangements to see the property.

JANSS INVESTMENT COMPANY.
611-613 S. Hill st.
Home 10345. Broadway 2468.

FOR SALE—
PART OR ALL OF MY 5 ACRES.
I will sell you a half acre at $370, payable $18.50 cash and $10 monthly, or the whole 5 acres on equally reasonable terms or 5 per cent. off for all cash. This is a real snap in the great southwestern section, 8 miles from town (closer than Hollywood.) High, sightly land, excellent soil and all conveniences. See MR. ELLIS, 631 S. Spring st., or take Inglewood car on Spring st. to Rancho Station. My auto will meet you there.

FOR SALE—
EL SEGUNDO.
Business, residence and Acre Lots.
The biggest money maker on the market. Selling rapidly. Values going up. Many resales at handsome profits. Buy now and reap benefits. $10 down, $10 monthly.
Full particulars at
A2225. JONES & AINSWORTH, Main 1382.
Authorized Selling Agents,
238 H. W. Hellman Bldg.

FOR SALE—
Must sell within ten days, a corner on Central avenue, consisting of 20 7-10 acres. Rich, fertile land, abundant water. Will deliver for $700 per acre if offer is made at once.
W. C. VAN NOY,
R.F.D. No. 2, Box 1,
Compton, Cal.

FOR SALE — 3 ACRES FINE SOIL, IMproved with a modern, 6-room bungalow, new, with buffet, bookcases, bath, etc. 120 young orange trees. Abundance of pure, cheap water.
Only 19 minutes' ride. An ideal chicken ranch in an investment locality. Owner is overloaded and will sacrifice this for quick sale. Terms.
BEAZELL & MARSHALL,
318 Pacific Electric Bldg.

FOR SALE—10 ACRES ALTADENA, ABUNdance of water, magnificent view, near car and foothill boulevard. Without exception cheapest and best vacant property in section. Very low price. Address M, box 30, TIMES OFFICE.

FOR SALE—
LA CANYADA. LA CANYADA. LA CANYADA.
Two small places cheap, one partly improved; also several orange and lemon groves.
WOODFORD-HART CO.,
214 American Bank Bldg.,
Second and Spring.

FOR SALE—
LA CANYADA. LA CANYADA. LA CANYADA.
Suburban, foothill property; finest in this Southland. See
WOODFORD-HART CO.,
214 American Bank Bldg.,
Second and Spring.

FOR SALE — ONE ACRE, ON VENICE Short Line; fruit trees of all kinds; well, windmill and tank; cement sidewalks; between electric railway and Washington Blvd. C. F. PALMER, 715 Merchants Trust Bldg. Phones: Home A4502; Broadway 2555.

FOR SALE—AT A BARGAIN. 24 ACRES of beautiful foothill land, located in Tropico; has pumping plant, two small homes, 3 barns, 350 olive trees, also peaches, apricots and walnuts. Ten acres in alfalfa; price $1050 per acre. Terms. See Mr. Evarts, with THE JAMES B. FORBES CO., 205 Security Bldg. F4205, Main 2961.

FOR SALE—WILL SELL HALF ACRE AND 3-room California house for $925, located southwest, with yellow car line service. Paradise for chickens and chance to have land pay for itself. Will take $49 down and the rent $17 monthly, including all interest and taxes. Address J, box 308, TIMES OFFICE.

FOR SALE — THE BEST IMPROVED 2½ acres in California, one block from Covina car; $3500. Also 1¼ acres near Covina car, well improved, $1500.
DICKMAN, or BARNES,
225 O. T. Johnson Bldg.

FOR SALE—$7500; 6 ACRES, NEAR GARdena; house, barn, 2 cows, horse, 24 shares water, 300 chickens, 27 turkeys, chicken houses. COAST COMPANY, 128½ South Spring.

FOR SALE—
COVINA.
Best buys in the San Gabriel Valley, on electric car line.
$1650—Two acres, 4-room California house, chicken corrals, family orchard; $650 cash and $15 per month.
$3000—Five acres, water all piped in pressure pipes; this is a beautiful location; $800 cash and $35 per month.
$4000—Four acres, 5-room modern bungalow, beautiful shade trees, all fenced, including chickens and horse and buggy; $1500 cash, and terms can be arranged.
$1500—2½ acres, $500 cash and terms.
$1500 — One acre, large California house, family orchard; $300 cash and $25 per month.
J. W. PINNEY,
Room 6, Lyceum Theater Bldg.,
227 South Spring street.

FOR SALE—
Acre and Half Acres.
Eight miles from Courthouse in foothills near a living brook and woodsy surroundings. Level country, villa lots on electric car line. Balmy, dry frostless climate and a perfect summer resort. Highest character in every respect including adjacent high school, churches, etc. Let us drive you to it in 30 minutes in our autos. Just what your heart has yearned for—the only real suburban home place adjacent to this great city. Autos leave every two hours. Call at once or telephone HOME 60483; MAIN 762. C. H. Pratt, Sales Manager, 300 Chamber of Commerce Bldg.

FOR SALE — I HAVE A NEW COUNTRY home, built upon lot 100x275, which it will pay you to see if you desire an ideal suburban home. J. ALBERT CAMPBELL, owner, Brentwood Park office. Home telephone Santa Monica 1526.

FOR SALE—NEAT HOME, 4 ROOMS, COTtage, furnished, half acre lot, one block from car and school. $1200. F. C. WENTWORTH, 702 S. Spring, room 216.

FOR SALE—10-ACRE RANCH, FINE SUBdivision property, well improved, close 2 car lines, near Glendale. Cheap. By owner. Phone GLENDALE 401J.

FOR SALE—LOT AT EL SEGUNDO. HIGHest street in city. Has never been offered for sale before. Call SOUTH 1784.

Sawtelle.

FOR SALE — A BIG BARGAIN, ONE OF the most beautiful sites in Westgate, a 5-acre tract overlooking the ocean, high and sightly, 3 blocks from the car. A bargain if sold at once. Water piped all over tract. Other 5-acre tracts, improved, cheap. Box 561, SAWTELLE.

FOR SALE— Suburban Property.

FOR SALE—

LANKERSHIM ACRES.

$300. $475. $600.

ACRES AND HALF ACRES.

1-4 Cash, Balance Long Time.

NEAR ELECTRIC CAR LINE AND BLVD.

FREE WATER PIPED IN STEEL MAINS.

Go out at our expense and see the cream of the San Fernando Valley, located only 4½ miles from Hollywood, near the $500,000 paved boulevard and electric car line, just west of Lankershim and east of Van Nuys. Excellent soil and free water.

We have the one best buy. We know it and want you to know it. An investigation will prove what we say is true. Bear in mind—these acres are not away off somewhere, they are right here almost in the city, near car line, boulevard, schools, stores and everything really worth while.

CHICKENS.

Do you know of anything that will work harder for you all the year around? Chickens alone will make you money and pay for your acres.

Consider all that nature has done for these acres, furnishing good sandy loam soil and water, then add the improvements, paved roads, street car lines and water piped under pressure.

LISTEN TO THIS: This is the only land in the San Fernando Valley with FREE WATER piped in steel mains for irrigation and domestic use.

See these "close-in" acres before you think of putting a dollar into land anywhere else. Come to our office and go out with us.

Free excursions every two hours.

PATTON & LONGLEY CO.,
A3312. 330 S. HILL ST. MAIN 6272.

Arcadia.

FOR SALE—
Choicest residence location in Southern California, ten acres on corner Santa Anita blvd.; unusual opportunity to purchase this property; fifteen hundred dollars below actual worth today; splendid investment; excellent chance to double your money. Taxes low.
Alex Stout, with
BENJAMIN FRANKLIN MOFFATT.
215 Story Bldg. Sixth and Broadway.

Eagle Rock.

Glendale.

FOR SALE — FINE LOT, GLENDALE, north front, 4 blocks from car line; terms. Owner, 531 N. HARVARD BLVD., City.

Monrovia.

HOLLYWOOD—

FOR SALE—TWO-STORY, 6-ROOM HOUSE, lot 65x160, corner Oakhurst and Santa Monica ave., West Hollywood. 5c car fare, 4 large rooms, sleeping porch, garage, large fruit and shade trees, modern improvements. Furnished for $6000; take $4000 cash, balance long time, unfurnished, $5500. Take Hollywood car. Phone Sunset HOLLYWOOD, 654 or write owner, V. TRESSLAR, 696 Oakhurst.

FOR SALE—A FEW CHOICE 50-FT. LOTS in the western part of Hollywood. Tract fronts on Sunset blvd. Street improvements and sidewalks in. Gas and electric lights. Five-cent fare. Near car line, also grammar and high schools. Prices from $900 to $1200. These prices are $500 less than adjoining property. Terms.
L. & P. REALTY CO., 304 Fay Bldg., Third and Hill.

FOR EXCHANGE — HOLLYWOOD PROPerty for Seattle or Vancouver, B. C.; house property, northwest corner of Sunset boulevard and Hartford st., two hundred forty-eight feet on Sunset, one hundred sixty-five on Hartford; all street and sidewalk assessments paid in full. H. F. BENNETT, 442 Richards st., Vancouver, B. C.

TO LET — NEAR HOTEL HOLLYWOOD, new 3-roomed bungalow, completely and artistically furnished. Call MISS WITHINGTON, 2875, after 6:30 p.m., or see bungalow, 6762 Selma ave.

FOR SALE—DR. SCHLOESSER, OWNER, Hollywood building sites, bungalows and mansions. 6378 HOLLYWOOD BLVD. Home 57379.

FOR SALE— Beach Property.

FOR SALE—BAY CITY.
Special prices, as inducement to persons building only.
We offer all $950 lots at $600.
We offer all lots $950 to $800 (the minimum price) at $500 each. Lots all have cement walks, and curbs, front on 60-foot oiled streets, lined with palm trees.
These prices are net to us. No commission, but terms will be given. It is the best and cheapest beach property on Pacific Coast.
Under no circumstances will we sell at these prices to speculators, but to BUILDERS ONLY.
BAYSIDE LAND COMPANY,
P. A. Stanton, pres. BAY CITY, or
I. A. Lothian, Vice-Pres. 303-5 Title Ins. Bldg.

FOR SALE—FINE LOT ON BALBOA ISland, Newport Bay; splendid location; $400 if taken at once. SCOTT WILES, Orange, Cal., care J. S. McDonald, R. D. No. 2.

Avalon.

FOR SALE—NEW COTTAGE, BEST LOCAtion, Catalina Island. Address J, box 392, TIMES OFFICE.

Balboa.

FOR SALE—OR RENT. FINE SIX-ROOM bungalow and tenthouse, situated on two lots having largest frontage on the island, well furnished. Apply ISLAND GROCERY or Bauerstock & Staples, (Owners,) 223 W. First st. A2054; Main 4266.

Redondo.

TO LET — FURNISHED, PLEASANT 4-room cottage on water front. Price reasonable. DR. G. J. LUND, 416 Auditorium Bldg.

Santa Monica.

FOR SALE — "THE SELKIRK" APARTment house and furniture, situated on the corner of Ocean Front and Seaside Terrace; one of the best constructed and most beautiful buildings on the Crescent Bay; built by the present owner about a year ago, and now doing a fine business, but with proper attention could do considerably more. The owner tells the plain truth in saying poor health compels him to sell. House contains 17 3-room beautiful furnished suites, steam heat, and all the latest improvements. The lot has 3 frontages and is one of the choicest corners on the ocean front. Will accept part in exchange for Los Angeles property. For price and further particulars, see W. H. DOWSING, 317-18 Merchants' Trust Bldg., Los Angeles. Phone A1251.

FOR SALE — NEW COUNTRY HOME IN Brentwood Park, close to Santa Monica Canyon; living-room, dining-room, kitchen, 4 bedrooms, 2 baths; complete in every respect. Open for inspection daily and Sunday.
J. ALBERT CAMPBELL, Owner,
Office in Brentwood Park.
Home phone Santa Monica 1526.

FOR SALE—$12,000, ABOUT HALF PRICE, fine large corner, 150x130, large mansion, bungalow rear; less than cost of buildings. STACY REALTY CO., 400-401 Fay Bldg.

Huntington Beach.

Long Beach.

FOR SALE — LARGE QUARTER-ACRE building lots, out toward Signal Hill, $300, $25 down and $10 monthly. No taxes. WICKHAM, 135 Stimson Bldg. A2228.

FOR SALE— Beach Property.

Venice and Ocean Park.

TO LET — RENTS REDUCED AT VENICE and Ocean Park; apartments, houses and cottages from $10 to $50 reduction. See us for bargains in sand lots. WILSON REALTY CO., 1505 Trolleyway, Venice. Automobile service.

FOR SALE—GOOD SAND LOT BETWEEN Trolleyway and ocean, south of Venice; must sell. MRS. EMMA WAGONER, R. 4, box 458, Los Angeles. Phone week days, Main 2256 or A4528.

Hermosa.

FOR SALE — BIG BARGAINS IN OCEAN fronts at Hermosa Beach. $800; only a few left. Also choice ocean view lots on Manhattan and Hermosa boulevards, with street work paid, at $750; and ocean view soil lots, with improvements, at $175. RICE & HISS, 407 Security Bldg. F8332.

FOR SALE— Harbor Property.

FOR SALE—A FEW VERY CHOICE HARbor lots. Address D. E., box 336, TIMES OFFICE.

San Pedro.

FOR SALE—
AT SAN PEDRO.
New tract, Pacific Improvement Tract. Facing directly Los Angeles outer harbor and $3,000,000 U. S. breakwater. Los Angeles has voted $3,500,000 for improvements, and have 146 acres for wharfage, warehouses and general shipping. Outer Harbor Dock Co. are spending $5,000,000; 1000 ft. of new wharf to be built by the Hawaiian, Australian Steamship Line. Other steamer lines coming. Opening Panama Canal will increase values; good electric car service, fine climate, only $400 to $500 per lot; terms, 1-5 cash. Take a chance on a few lots. You are sure to make profit by improvements to come or Panama Canal alone.
GEO. H. PECK & CO.,
302 Lankershim Bldg., Los Angeles.
GEO. H. PECK & CO., J. A. Weldt, manager,
Bank of San Pedro, San Pedro, Cal.

FOR EXCHANGE — IMPROVED LOT, value $1200, on 20th st., 5 blocks west of South Coast Yacht Club, for Hollywood or Glendale bungalow, would assume mortgage. MISS C. ROGERS & CO., San Pedro, Cal.

Wilmington.

FOR SALE— Country Property.

FOR SALE—

OPPORTUNITY FOR $4.95.

Four dollars and ninety-five cents is all it costs to go to TEHACHAPI and see for yourself the remarkable opportunities.

We sell land with water rights for $200 an acre, but on such easy terms that it will pay for itself after first small payment is made, if in the hands of a good farmer, who will work diligently.

The man who buys 20 acres now will have a property in a few years worth from $10,000 upward, and which will pay him from $2000 a year upword net profits.

It costs only $4.95 to find out. Excursion FRIDAY NIGHT, JULY 12. GO THIS WEEK.

Come in and get a Tehachapi pamphlet.

SHARER INVESTMENT CO.,
229 West Seventh Street.

FOR SALE—
ALFALFA and FRUIT
PAY BIG ON
PERRIS IRRIGATED FARMS.
All conditions necessary to make alfalfa and fruit raising pay big are present at Perris Irrigated Farms. The soil is deep and rich. The water conditions especially appeal to the thinking rancher. Already I have sunk six wells, and additional pumping plants are being installed; miles of conduits are being provided free. Water is plentiful and cheap, and a share of water stock goes with each acre; Los Angeles only 2½ hours ride away. Thriving town and railroad near by. $100 to $150 an acre is all you pay. Small amount down and 4 years for the rest. Dozens of neighboring ranchers are making good. Why not YOU? Come in and get maps, illustrated literature, etc.; and go see the land.
EMIL FIRTH,
346 S. Broadway.
"You're Safe at Firth's."
Main 2543. Home 60167.

FOR SALE—
ORANGE LAND, PLACENTIA DISTRICT.
Only $350 per acre, Orange county.
Crop of Potatoes included.
14 acres of rich, sandy loam soil, all in potatoes. Level land, ample water; near the town of Placentia, in best Valencia orange district in California. Everybody knows what Valencias pay there. Terms if desired.
Here is a bargain for some one.
ORANGE COUNTY REALTY CO.,
316 Trust & Savings Bldg., 6th and Spring.
Main 589. A2292.
Exclusive Agents.

— GET OUR MAP. —

We have had prepared for the convenience of our customers a very complete map of Los Angeles and vicinity, showing all the boulevards, railway lines, electric lines, county lines, town limits, beaches, rivers, mountains, etc., about Los Angeles.

Glad to give a map to anyone interested. We have a system which gets us the best bargains, lowest prices, easiest terms.

SHARER INVESTMENT CO.,
229 West Seventh St.

FOR SALE—110 ACRES ALFALFA, 45 acres grain, 1 acre potatoes, 224 acres as good new land; abundance of non-assessable gravity water, three flowing domestic wells, 2-room house, 6 grown horses, 6 milk cows, 2 wagons, binder, mower, reaper, two plows, two harrows, 17 pigs, 140 chickens, and lots more; all the growing crops and $1000 hay now stacked in yard; price $55 per acre, 1-3 down, balance 1, 2, 3, 4, 5 years interest 6 per cent., have option, act quick. THOMAS, 312 Mason Operahouse Bldg., 127 S. Broadway.

FOR SALE—1000 ACRES.
ONLY $40 FOR
$100 LAND——$100 LAND.
WATER FREE——FREE WATER.
This is the best land in California. If you buy it on terms of 1-3 cash I will show you how you can get the price of the land in 12 months; also will make you 200 per cent. on your investment in 2 years. Investigate. Can sell part, $40.
T. A. SHEPPARD, 329 Security Bldg.

FOR SALE—160 ACRES, FINE HOUSE AND barn, all fenced, abundance of water, now planted to barley and wheat; worth $6000 will sell for $3500. This is a snap; good reasons for selling. Fairmount, Cal., Los Angeles county; act quick if you are looking for a bargain. Address E, box 290, TIMES OFFICE.

FOR SALE—
FIVE OR TEN ACRES,
AT MONTE VISTA.
We have a choice ten acres at famous Monte Vista. Just what you want for lemons or oranges. Will sell five acres. Apply early, as Monte Vista offerings do not last long. WESTERN EMPIRE SUBURBAN FARMS ASSOCIATION, 100 Chamber of Commerce.

FOR SALE — $8 PER ACRE. EASY TERMS. Think, 50 miles Los Angeles, right near Riverside, Redlands, Colton and San Bernardino; 275 acres, unimproved foothill land, part tillable, balance pasture. GEORGE COOPER, 714 Citizens' National Bank Bldg., 3rd and Main.

FOR SALE—WE HAVE MANY SMALL IMproved alfalfa and truck ranches, with plenty water, close to electric cars and not over 40 minutes from the city. Some of them are exceptional offers. Before buying see CLARK & BICKFORD, about small ranches, 432 Chamber of Commerce. Main 4529.

FOR SALE—15 ACRES HIGH GRADE ORange and lemon land, on paved boulevard, convenient to car line. Plenty of cheap water within 3 miles of city. L. N. CLEVELAND, 336 Title Ins. Bldg. A2450; Main 5086.

FOR SALE—15 ACRES CHOICE LAND IN city of Corning, Tehama county, only $1500. Offer me Union or Columbia Oil stock or Home Telephone bonds. W. G. BAYLIC, 1678 W. Jefferson st.

FOR SALE — 10 ACRES PLANTED TO first-class apples and peaches, 4 years old; all in first-class condition, in Yucaipa Valley, $2000; easy terms to quick buyer. Apply 839 BARTLETT ST., Los Angeles.

FOR SALE—OR EXCHANGE; ONE ACRE at Bells, five-room plastered house, barn, chicken pen, fruit trees, in bearing, flowers; will take clear acreage, good industrial stock or good cigar stand, for $1700 equity. Address A, box 212, TIMES BRANCH OFFICE.

FOR SALE — 40 ACRES BETWEEN L. A. and the sea, facing on P. E. A bargain if taken soon.
1200 acres near Porterville, alfalfa land, best buy in the valley, $50 per acre.
H. L. MILLER & CO., 204 Union Oil Bldg.

FOR SALE—2000 ACRES OF THE FINEST orange land in California. A month earlier than Riverside and better. Water available, $40 per acre. One-third cash; a bargain. Do not delay. O. E. HOTCHKISS, Oakland Bank Bldg., Oakland, Cal.

FOR SALE— Country Property.

FOR SALE—OWENS VALLEY BARGAINS.

$1750—25 acres, level, fertile soil, adapted to fruit and alfalfa and general farming; good 5-room house, barn and fences, plenty of water; adjoined by well improved farms; 2 miles from station and 4 miles from Bishop, the principal town of the valley. This is a bargain.

$3600—80 acres, level, fertile soil, no waste, especially adapted to alfalfa and potatoes, as well as deciduous fruits; adjoined by well improved ranches and only 1½ miles from railroad station, and in the best part of the valley. This 80 has 100 inches of gravity water, which is abundant and worth the price alone. Price $45 per acre; one-third cash.

$9000—200 acres, level, fertile soil, no waste land, adapted to alfalfa, potatoes, fruit and general farming; 40 acres now in alfalfa, 150 inches of water; house, barn, outbuildings and fences; 20 head of mares included; nicely located, only 2 miles from station and 4½ miles from Bishop.

$27,000—1080-acre stock ranch, splendid soil and well improved with buildings and fences; part of place now in Timothy, Redtop and alfalfa. Place owns 4000 inches of gravity water, stock, cattle, horses, implements, tools, hay on the place, etc., included. This is a splendid property for stock, having abundance of range near-by, and also the soil and location is ideal for apples and general farming. Can deliver for $25 per acre, two-thirds cash.

This valley with its fertile soil, abundance of pure mountain water and ideal climatic conditions, offers the most attractive field for land investment tributary to Los Angeles. Booklet and complete information at our office.

J. N. WILLIAMS & COMPANY,
303 I. W. Hellman Bldg.,
411 S. Main st.

FOR SALE—

RANCHO LA PUENTE.
5-ACRE TRACTS,
$450 AND UP PER ACRE.
WITH WATER.

A Part of the "LUCKY" Baldwin Land.

Every condition ideal in the far-famed San Gabriel Valley; water in abundance, one inch continuous flow to each parcel of land. Oranges, Lemons, and walnuts grow to wonderful perfection. The ideal soil on which to raise alfalfa and vegetables of all kinds. Chickens and turkeys thrive, owing to the mildness and dryness of the climate. No harsh winds; no heavy damp fogs. Buy now before the advance in prices. The only acreage near the big city which will have gas and electricity, and the proposed new electric car line will pass the land. Both the Salt Lake and the Southern Pacific now serve the property. Thirty minutes' ride, 9 cent fare by book. Terms are easy. Write for booklet. Our machines make several trips daily.

STERLING W. BANKS, Mgr. Land. Dept.
ARONSON-GALE COMPANY,
505 Herman W. Hellman Bldg.
Main 3916. Home 10943.
S. P. ROWLAND, Special Agent.

FOR SALE—

Rich Soil
Produces Big Crops
Absolutely Without Irrigation.

VAN NUYS-LANKERSHIM LANDS.

Early buyers have made wonderful records with this splendid fertile land. Orchards have grown, surpassing even those of irrigated sections—potatoes, sugar beets and vegetables have yielded unheard-of crops—
Absolutely without irrigation.
Think of the opportunity this affords for a money-making country home.
On ten acres one man is now harvesting potatoes planted first of April. They show a magnificent crop and will net big profits.
He is planning another crop off the same land in the fall. You can do the same.
Now is the time to buy. Place yourself on the road to independence. This is the cream of close-in lands.

$350 an acre and up—on easy terms.

The magnificent $500,000 boulevard—scores of handsome country homes and new electric road point to another Hollywood.
Get in now while acreage prices prevail—do not delay.
Own a country home or small ranch. Come out with us today.
Our machines are at your service.

JANSS INVESTMENT COMPANY,
Home 10345. 611-613 S. Hill. Bdwy. 2468.
Selling Agents
For L. A. SUBURBAN HOMES CO.,
Principals.

FOR SALE—OR EXCHANGE—
REAL GENUINE BARGAINS!!!
$24,000—80 acres, improved ranch.
$40,000—160 acres improved ranch.
$80,000—200 acres improved ranch.
$90,000—200 acres improved ranch.
ALL HIGHLY IMPROVED, FENCED AND CROSS FENCED. AN ABUNDANCE OF WATER. GOOD HOUSE AND BARNS, ETC. SOME FINE MILCH COWS.
WILL TAKE PART CASH, PART IN GOOD OIL STOCK OR ANY GOOD DIVIDEND STOCK.
APPLY RANCH, 714 STORY BLDG.

FOR SALE—A FARM,
BE AN INDEPENDENT MAN.
200 ACRES, ONLY $40 PER ACRE with abundance free water for irrigation. Ranch is ready to go on and make money. You can make the price of the land in 12 months. 1-3 cash required. Best land in California at $40.
T. A. SHEPPARD, 329 Security Bldg.

FOR SALE—688 ACRES OF GOOD LAND AT $90 per acre. Level. Well adapted for dairying. Has big irrigating canal extending through it. Write at once. W. I. NONHOF, Manager Corcoran Department Store, Corcoran, Cal.

FOR SALE—$3600; BY OWNER, 15 ACRES 1½ miles from P. O.; good, high, level land, suitable for citrus fruits; two new large windmills, cement tank, large barn, stable; all new, ½ acre in eucalyptus; chicken pens; buyer build house to suit himself; 3 tons hay; block from automobile road. JESSE CURTIS, Escondido, Cal.

FOR SALE—OR EXCHANGE—40 ACRES, ON Salt Lake R.R.; 44 soft shell walnuts, 9 and 14 years old; two houses, 7 and 4 rooms, 2-story barn, one-fifth interest 600 inches water; income last year $5000. Price $800 per acre. Will consider good income city, cash valuation. L. S. McKINNEY & CO., 243 Douglas Bldg.

FOR SALE — REAL SNAP, 5 ACRES, ¼ mile from Hansen on Santa Ana car line; 4-room California house furnished; water pumping plant, cow, horse, 50 chickens, 20 ducks, family garden, orchard, soil rich sandy loam. Price $2750. Owner needs money. $500 cash, balance easy. J. D. PHILLIPS, 409 Herman W. Hellman Bldg.

FOR SALE — BARGAIN, $1475; 5 ACRES, rich chocolate sandy loam, in town, on car line; $1850, 15 acres, choice, at Santa Ana; $8000, 20 acres, corner, in Van Nuys. BAIERSKI CO., 303 Bryson Bldg. F5883.

FOR SALE—EARLY ORANGE LAND IN the famous citrus belt of the San Joaquin Valley, near Clovis. $125 per acre. Rich red soil. No rocks, no alkali. Close to high class improvements. STEINBERG & HOOD, 521 Central Bldg. Phones A2845; Main 583.

FOR SALE—SNAP.
160 acres, flowing well, splendid alfalfa land, 2 miles from railroad, Los Angeles county. $12.50 per acre, one-half cash. 520 I. W. HELLMAN BLDG.

FOR SALE — FRUIT RANCH, 197 ACRES; good house, 900 fruit trees, 900 grape vines, finest rich soil, plenty water. $35 acre. STACY REALTY CO., 400-401 Fay Bldg.

FOR SALE—
160 ACRES OF LAND,
With Pumping Plant.
An interest in the above will be given for developing same. Address W, box 244, TIMES BRANCH OFFICE.

FOR SALE—500 ACRES PEAT AND SEDIment land near San Francisco, with free water and cheap transportation; suitable for alfalfa, fruit, vegetables, beans, etc.; similar Orange county peat lands. Only $75 per acre. BERT R. CHAPLIN, Suisun, Cal.

FOR SALE—I HAVE A TWENTY-ACRE ranch, highly improved; season's returns, $8500; must sell on account of my health and move elsewhere; property between L. A. and Long Beach. MR. E. G. LEE, 702 San Fernando Bldg., L. A.

FOR SALE—I OWN 160 ACRES OF HILL and level land located in the city limits of Riverside; taxes $24 per year. Now I am going to sell it. Who will make me an offer? Would make an ideal bee ranch. F. E. CHAFFEE, 606 S. Spring st.

FOR SALE—40 ACRES IN MUDDY VALley, Nev., 80 acres 2 miles S.E. Las Vegas, Nev., make an offer. Address M, box 57, TIMES OFFICE.

FOR SALE—10 ACRES OF 9-YEAR-OLD orange grove, cheap, beautiful residence property. I live on same ranch; I need some ready cash; this I will sacrifice if taken at once. Address M, box 49, TIMES OFFICE.

FOR SALE— Country Property.

FOR SALE—ONE OF THE FINEST [illegible] and dairy ranches in the State. This [illegible] has a mile and a half of river front, [illegible] plenty of shade and water. 180 acres of bottom land, with free water for irrigation, [illegible] acres of alfalfa; good buildings and [illegible] of them; 1¼ miles to town and railroad station. Owner must sell. This is your opportunity.
F. K. GROVES & SON,
Home 29786. South Pasadena.

FOR SALE—BEST PART SAN FERNANDO Valley. I own a beautiful 10 acres of high ground, fine soil, located [illegible] miles from the thriving town of Owensmouth; adapted for growing citrus fruit or anything that can be grown in Southern California. A 4-room California house; domestic water piped to the house. Suitable for cutting up into acre or half-acre lots. Will sell for [illegible] which is $1000 less than value of the land. Owner, HOME PHONE [illegible].

FOR SALE—A BARGAIN. OWNER NEEDS money. 200 acres of good, level, improved land, within 50 miles of Los Angeles, in Los Angeles county, east of [illegible]dale. Price $32 per acre for quick sale. [illegible] Rock Colony, improved apple and [illegible] lands, nearby, are selling from $[illegible] to [illegible] per acre. If you want this, GET BUSY. Address E. J. SPENCER, 2341 [illegible] city.

FOR SALE—
The best bargains in real estate are in the Sacramento and San Joaquin Valleys. We have them. These lands are adapted to raising alfalfa, grain, all kinds of fruits and [illegible]. No alkali or hardpan. Prices range from $50 to $200. We also have some fine grazing land, farming and stock ranges for sale. Call or write. SURETY LAND AND DEVELOPMENT COMPANY, Santa Maria, Cal.

FOR SALE—160 ACRES, SPLENDID ALfalfa land near Tipton, Tulare county, Cal. Good 6-room house, barn and other buildings. Good large reservoir; well; pumping plant, No. 6 pump; abundance of water. Reservoir surrounded by large cottonwood and eucalyptus trees. Have photographs. Price and terms reasonable. Call 378 WILCOX BLDG., Los Angeles. Phone mornings A3[illegible].

FOR SALE—
COUNTRY HOME
AT
SANTA ANA.
Ten-room house, three lots, garden and orchard of orange and deciduous fruit trees, [illegible] blocks from Court House. Address T, [illegible] Main st., SANTA ANA, CAL.

FOR SALE—A SNAP. 4000-ACRE RANCH located on the coast, 2500 acres suitable for farming to grain and beans, balance fine grazing land, well watered. Southern Pacific Railroad station on property.
Price $30 per acre, terms.
Address SURETY LAND AND DEVELOPMENT COMPANY, Santa Maria, Cal.

FOR SALE—$12.50 PER ACRE.
480 ACRES. 480 ACRES.
A FORTUNE FOR THE BUYER.
Tulare Lake bottom land. Level, [illegible] mould soil, richest land in California, will be worth $200 per acre in near future. Only $12.50 per acre. T. A. SHEPPARD & CO., 329 Security Bldg.

FOR SALE—ABSOLUTELY THE BEST BUY in San Fernando Valley, six acres, near Van Nuys. Owner non-resident, must have a little money. Will sell at $400 per acre, 1-3 cash and terms.
THE NOYES-LONG COMPANY,
Main 4368. 513 Trust & Sav. Bldg.

FOR SALE—WHO WANTS 10-ACRE RANCH, all under cultivation, $3600 cash. Deal with owner and save commission. Address M, box 46, TIMES OFFICE.

FOR SALE—30-ACRE IMPROVED RANCH, on Whittier blvd., 10 miles from Los Angeles, gravity water, excellent soil, $[illegible] per acre. Address CAROLYN CHILDS, R.F.D. No. 1, Rivera, Cal.

FOR SALE — BARGAINS IN ORANGE and alfalfa ranches. CLARK & BICKFORD, 432 Chamber of Commerce.

FOR SALE—20 ACRES FINEST LAND IN Coachella Valley, ¾ mile from Indio, 10 acres, cleared, with half interest in pumping plant. Call SOUTH 4873.

FOR SALE—
20 acres at Baldwin Park; will exchange or sell for cash; will exchange for city or estate or beach property. OWNER, [illegible] SON BLDG.

FOR SALE—SMALL RANCH WITH COWS, pigs; easy terms; prefer Japanese. [illegible] DOODS, owner, at Hebers, 111 S. Broadway.

FOR SALE—WILL SACRIFICE EQUITY IN original Ramona Acres. Owner [illegible] 61ST ST.

FOR SALE—WE SPECIALIZE IN ACREage for subdivision, between here and Venice. Get ahead of the city. HARRY H. CULVER CO., 322-323 Story Bldg.

Santa Cruz.

FOR SALE — RANCHES, HOMES, ACREage. Free list. WILSON BROS., Santa Cruz, Cal.

PALO VERDE VALLEY—

FOR SALE—IN THE GREAT PALO VERde Valley, deeded and patented land and relinquishments. H. M. FRASER, [illegible] Insurance Bldg.

IMPERIAL VALLEY—

FOR SALE—BUY THIS AND MAKE MONEY in the next year, 136 acres in Imperial Valley, with all assessment work done, water on place, can be used for [illegible] foot, two years in which to patent; [illegible] RIDGE & WOLCOTT, 223 Exchange Bldg., corner Third and Hill. Phone A[illegible].

FOR SALE—OR EXCHANGE—
154 ACRES, ONLY $[illegible].
154 acres, west of Rockwood, with assessment work done up to June, 1913. Will sell for stock, wagon or most anything. If you want a real bargain, you had better see me at once. J. K. LLOYD, 600 Frost Bldg.

GOVERNMENT LAND—

A SQUARE DEAL
is what Carey act means; land [illegible] gravity water system; backed by State; [illegible] sion Saturday. PITZER REALTY CO., [illegible] Bumiller Bldg., 430 S. Broadway. F1808.

WILL LOCATE THREE OR FOUR PARTies on good government land, near oil fields and flowing wells, in growing community, in Kern county, near railroad station. Call or write me and I will show you. Address ACREAGE, 533 Crocker st. [illegible]

900,000 ACRES OF GOVERNMENT LAND awaits the homeseeker in the [illegible] Sacramento land districts and my [illegible] the exact locality and how to get there. $1. No stamps. CHAS. L. GILMORE, 1013, Sacramento, Cal.

RELINQUISHMENT 160 ACRES OF THE best in Riverside county. Must sell on account of illness, very cheap if taken at once. Address M, box 40, TIMES OFFICE.

FOR SALE — GUARANTEED SOLDIERS' additional scrip, good on any [illegible] ated government lands in California. Box 101, EXETER.

YUCAIPA VALLEY—

SAN JOAQUIN VALLEY—

FOR SALE—760 ACRES, NEAR [illegible] all level, water lift 18 ft.; fine soil, good location; a bargain; $[illegible] per acre.
200 acres near good town, suitable for subdivision, in 40 acre lots if desired.
40 acres of A1 orchard, $[illegible]; a [illegible]
These are bargains. I hold options. To be found at 407 Lankershim Bldg., for [illegible] days.
J. S. WEST.

OIL PROPERTY—

FOR SALE — 100 ACRES, FULLERTON field, about one-half mile from [illegible] wells; only $40 per acre. M. KINNEY, [illegible] Story Bldg., Los Angeles. Phone [illegible] Main 4931.

ORANGE AND LEMON GROVES— For Sale—Exchange—Wanted.

FOR SALE—OR PART EXCHANGE—[illegible] acres best orange land in [illegible] improved with 18 acres of 2½-year-old trees, also irrigating system [illegible] Hemet Lake water; price $450 per acre. Address M, box 113, TIMES OFFICE, or HEMET LAND AND WATER REALTY CO., Hemet, Cal.

FOR SALE — OR EXCHANGE—[illegible] and lemon grove in the [illegible] district; 11 acres full bearing [illegible] water at cheap rate; grove in [illegible] tion; fine irrigating system. [illegible] or houses up to $9000, balance [illegible] L. C. ACKLEY, 627 S. Hill. [illegible] 60264.

FOR EXCHANGE — 11 ACRES OF FULL bearing navel oranges; plenty of water; [illegible] of about $8000 on trees; new house [illegible] and large, also barn, chicken [illegible] plements. Trees are clean and [illegible] well cared for. $20,000 is price, [illegible] Angeles or beach to $18,000 [illegible] at 6 per cent. In good orange [illegible] far from Los Angeles. Address [illegible] TIMES OFFICE.

FOR SALE — OR EXCHANGE—[illegible] full bearing navel oranges, [illegible] Fine soil, lots of water, [illegible] trees in fair condition; crop [illegible] 1000 boxes. On good street, [illegible] cent fare. Price is $[illegible] city improved, Southern [illegible] part. Address J, box [illegible], TIMES [illegible].

Classified Liners.

ORANGE AND LEMON GROVES— For Sale—Exchange—Wanted.

FOR SALE—
By OWNER, 120 acres choice orange land in best and first district to get the early market, Tulare county, within one mile of railroad, 3 miles from town, school, etc.; and NEW CANNERY; 20 acres already leveled by surveyor; balance so nearly level that grading cost merely nominal; surrounded by producing fruit orchards; electric power, new pumping plant, 50 inches, depth of well 161 feet; four other wells on property; 150 inches can be developed; 2 fine houses, one of seven rooms, on corner, equipped with acetylene gas fixtures and globes; bathroom, toilet, etc.; piped for hot and cold water, from 100-bbl. tank near house; gasoline engine and pump, stationary tubs under tank; house surrounded by grove of lemon, olive, almond, date, palm and eucalyptus trees; with several rose bushes; grounds piped for lawn and garden sprinklers; 2 outhouses, new big barn and corral, near chicken house.
New 5-room bungalow, 300 feet east of corner, connected with extra sleeping room on back; separate tank, well, engine and pump; chicken house and corral; place suitable for immediate occupancy of two families who might divide the land. Price $32,000; will take one-third cash, one-third exchange and one-third mortgage; have photographs of property.
Phones: A1958. J. H. PURDY,
Main 3302. 514 Laughlin Bldg.

FOR EXCHANGE—ORANGE GROVE.
$8000 CROP.
10 acres of as fine navels and Eureka lemons as ever grew in California, grove has had intelligent care, heavily fertilized, well cultivated; kept clean and well watered; trees are large and heavily loaded with new crop, estimated at $8000.
Price ON TERMS. ONLY $24,000. Owner leaving for East, will take $5000 Eastern Exchange.
$5000 cash, balance easy terms to suit.
ORANGE COUNTY REALTY CO.,
316 Trust & Savings Bldg., 6th and Spring.
Main 589. Home A2292.

FOR SALE—NAVEL ORANGE GROVE.
$15,000—WORTH—$18,000.
9 acres, 20 years old, located on 100-foot boulevard, 3 blocks from grammar school, four blocks from high school; one of the finest residence sites in Riverside county; has been in possession of owner for 20 years; this price holds good for 30 days; this is income property.
Address owner, M, box 360, TIMES OFFICE.

FOR SALE—FOR NOTHING.
A very complete map of the Los Angeles Citrus belt, comprising principal parts of Los Angeles and Orange counties. Two feet square, on tough linen paper, in durable cover.
If you are interested in citrus lands or any sort of Southern California farming lands, come in and get a map free. We can sell you land of any sort as cheaply, and protect you as safely as any firm—and better than some.
SHARER INVESTMENT COMPANY,
229 W. Seventh st.

FOR SALE— ORANGE COUNTY
ORANGE GROVE.
9 acres bearing Valencia oranges, 1½ acres young oranges, 3½ acres full bearing walnuts, 14 acres in all. Fair improvements, water stock worth $1200; family fruit, shade trees; soil is very deep sandy loam; trees are large and vigorous. Near thriving town.
Price On Terms $12,500.
One of the few real bargains ever offered in Orange County.
ORANGE COUNTY REALTY CO.,
316 Trust & Savings Bldg., 6th and Spring.
Main 589. A2292.

FOR SALE—
Glendora bargain, 10 acres, young Valencia grove, on the boulevard; beautiful and frostless; high elevation; $15,000.
C. J. MOREY,
With SWANK & LETTON,
F2624. 339 S. Hill st. Main 2694.

FOR EXCHANGE—
9 acre orange grove at Colton. Joins the city limits, $10,000, clear. Wants bungalow up to $3500. Will assume on bungalow and take clear lots for balance.
H. L. MILLER & CO., 203-4 Union Oil Bldg.

FOR SALE—ON ELECTRIC LINE, FIVE acres, young Valencia oranges, pumping plant, plenty water, chile crop included with quick sale. Address Owner, M, box 143, TIMES OFFICE.

FOR SALE — FINE 10-ACRE ORANGE ranch; 5 acres navel oranges, 5 acres Valencia oranges; private pumping plant; a fine place. F. A. POWELL, San Fernando, Cal.

FOR SALE— Poultry Ranches.

FOR SALE—

UP-TO-DATE DUCK RANCH.

A duck ranch consisting of two acres of land; this is the largest duck ranch in Southern California. Has up-to-date improvements—5-room house, $3500 worth of livestock; incubator house, with capacity of raising 100 ducks a month; 20 minutes from Los Angeles; will be pleased to take you out and show you. Will take property free and clear.
E. L. KORNFELD,
312 Union Oil Bldg. Seventh and Spring sts.
Home phone: 10623. Main 5861.

HOTELS AND ROOMING HOUSES— For Sale, Exchange, Lease or Wanted.

IF YOU HAVE $1000 TO INVEST, YOU CAN join a few well-known Los Angeles business men, as one of the directors and officers in forming new corporation; business promises several hundred per cent. immediate returns; permanent business. For full particulars call 517 EXCHANGE BLDG., 5 to 7 p.m. today.

FOR SALE—50 ROOMS, VERY CHOICE location; beautifully furnished, always filled with good payers, worth while to own such a house; 5 years lease; rent only $275. clearing, well, you will be pleased to know. It is fine money. For particulars apply 708 S. GRAND AVE.

FOR SALE—MUST BE GIVEN AWAY; A transient house of 27 rooms, location can't be beat; fair furniture; a fine money maker; if sold this week can be bought for $750; might take a lot in exchange. D. H. LINGLE & CO., 205 Story Bldg.

FOR SALE — 36-ROOM APARTMENT house, W. Seventh, near Westlake Park, beautiful front, rent $200, clears $190 month; long lease, $4000; terms. Address A, box 243, TIMES BRANCH OFFICE.

FOR SALE — FINELY FURNISHED AND well located 10-room house, 2 blocks from Hamburger's, worth $800, for quick sale; $450; $250 will handle; must be seen to be appreciated. Inquire 1047 S. MAIN, 10 to 3.

FOR SALE—APARTMENT AND ROOMING house, a real money maker; 38 rooms; clearing $200 monthly; really worth $5000; but must sell; $300 takes it; trade or cash. See Owner at HEBER'S, 111 S. Broadway.

FOR SALE — $2000 TAKES FURNITURE and lease of a 10-room rooming-house at 2413 Grand ave. If you want a bargain act quick. SOUTH 4076. Must sell.

WANTED—ROOMING OR APARTMENT-house, 20 to 50 rooms, must be good location, and a money maker; give full particulars, cash buyer. Address K, box 353, TIMES OFFICE.

FOR SALE — TRANSIENT HOUSE OF 41 rooms, $350 month net income; make deposit and watch the trade. We have them all sizes and styles. GLOBE CO., 604 Story Bldg.

WANTED — CAPABLE MANAGER AND wife who is housekeeper desire nice hotel or apartment-house to manage; bond given if wanted. Address "Apt. 406, 1349 S. GRAND AVE. Phone 10201.

EVERYBODY'S DOING IT! WHAT? BUYing and selling rooming-houses, grocery stores, picture shows, etc., from the GLOBE CO., Bargain Specialists, 604 Story Bldg.

FOR SALE—HOTEL, NEW FURNISHINGS, growing small city near Los Angeles. Money maker. Price $2500. Address G, box 28, TIMES OFFICE.

FOR EXCHANGE—EQUITY IN 3-STORY brick hotel, 25 miles from city, for clear lots in or near Los Angeles. Address M, box [illegible], TIMES OFFICE.

FOR SALE—$5000 BUYS HOTEL 100 ROOMS, rent $4 per room. Money-maker. Located best beach. COAST REALTY for Bargains, 128½ S. Spring.

WANTED — BY YOUNG COUPLE OF REfinement, management of high-class apartment house; references and experience. Address M, box 47, TIMES OFFICE.

FOR SALE—I HAVE THREE BARGAINS, close-in, 42 rooms, 38 rooms and 14 rooms, good lease, low rent. Call 817 S. GRAND.

Classified Liners.

ORANGE AND LEMON GROVES— For Sale—Exchange—Wanted.

FOR SALE—
BY OWNER, 120 acres choice orange land, in best and first district to get the early market, Tulare county, within one mile of railroad; 2 miles from town, school, etc.; and NEW CANNERY; 30 acres already leveled by surveyor; balance so nearly level that grading cost merely nominal; surrounded by producing fruit orchards; electric power, new pumping plant, 50 inches, depth of well 161 feet; four other wells on property; 150 inches can be developed; 2 fine houses, one of seven rooms, on corner, equipped with acetylene gas fixtures and globes; bathroom, toilet, etc.; piped for hot and cold water, from 100-bbl. tank near house, gasoline engine and pump, stationary tubs under tank; house surrounded by grove of lemon, olive, almond, date, palm and eucalyptus trees; with several rose bushes; grounds piped for lawn and garden sprinklers; 2 outhouses, new big barn and corral, near chicken house.
New 5-room bungalow, 200 feet east of corner, connected with extra sleeping room on back; separate tank, well, engine and pump; chicken house and corral; place suitable for immediate occupancy of two families who might divide the land. Price $30,000; will take one-third cash, one-third exchange and one-third mortgage; have photographs of property.
Phones: A1953. J. H. PURDY, Main 9302. 514 Laughlin Bldg.

FOR EXCHANGE—ORANGE GROVE.
$5000 CROP.
[illegible] acres of as fine navels and Eureka lemons as ever grew in California, grove has had intelligent care, heavily fertilized, well cultivated; kept clean and well watered; trees are large and heavily loaded with new crop, estimated at $5000.
Price ON TERMS. ONLY $34,000. Owner leaving for East, will take $5000 Eastern Exchange. $[illegible] cash, balance easy terms to suit.
ORANGE COUNTY REALTY CO., 310 Trust & Savings Bldg., 6th and Spring. Main 339. Home A2592.

FOR SALE—NAVEL ORANGE GROVE.
$15,000—WORTH—$18,000.
[illegible] acres, 20 years old, located on 100-foot boulevard, 3 blocks from grammar school, four blocks from high school; one of the best residence sites in Riverside county; has been in possession of owner for 20 years; this price holds good for 30 days; this is income property.
Address owner, M. box 365, TIMES OFFICE.

FOR SALE—FOR NOTHING.
A very complete map of the Los Angeles citrus belt, comprising principal parts of Los Angeles and Orange counties. Two feet square, on tough linen paper, in durable cover.
If you are interested in citrus lands or any part of Southern California farming lands, come in and get a map free. We can sell you land of any sort as cheaply, and protect you as safely as any firm—and better than some.
SHARER INVESTMENT COMPANY. 223 W. Seventh st.

FOR SALE— ORANGE COUNTY ORANGE GROVE.
[illegible] acres bearing Valencia oranges, 1½ acres young oranges, 1½ acres full bearing walnuts, [illegible] acres in all. Fair improvements, water stock worth $1200; family fruit, shade trees; soil is very deep sandy loam; trees are large and vigorous. Near thriving town.
Price On Terms $15,500.
One of the few real bargains ever offered in Orange County.
ORANGE COUNTY REALTY CO., 310 Trust & Savings Bldg., 6th and Spring. Main 339. A2592.

FOR SALE—
Glendora bargain, 10 acres, young Valencia grove, on the boulevard; beautiful and frostless; high elevation; $15,000.
C. J. MOREY, With SWANK & LETTON, 220 S. Hill st. Main 3834.

FOR EXCHANGE—
[illegible] acre orange grove at Colton. Joins the city limits, $10,000, clear. Wants bungalow up to $[illegible]. Will assume on bungalow and take clear lots for balance.
H. L. MILLER & CO., 203-4 Union Oil Bldg.

FOR SALE—ON ELECTRIC LINE, FIVE acres, young Valencia oranges, pumping plant, plenty water, chile crop included with quick sale. Address Owner, M. box 142, TIMES OFFICE.

FOR SALE — FINE 10-ACRE ORANGE ranch; 5 acres navel oranges, 5 acres Valencia oranges; private pumping plant; a fine place. F. A. POWELL, San Fernando, Cal.

FOR SALE— Poultry Ranches.

FOR SALE—
UP-TO-DATE DUCK RANCH.
A duck ranch consisting of two acres of land; this is the largest duck ranch in Southern California. Has up-to-date improvements—5-room house, $3500 worth of livestock; incubator house, with capacity of raising 100 ducks a month; 20 minutes from Los Angeles; will be pleased to take you out and show you. Will take property free and clear.
B. L. KORNFELD. 322 Union Oil Bldg. Seventh and Spring sts. Home phone: 10832. Main 5861.

HOTELS AND ROOMING HOUSES For Sale, Exchange, Lease or Wanted

IF YOU HAVE $1000 TO INVEST, YOU CAN join a few well-known Los Angeles business men, as one of the directors and officers in [illegible] new corporation; business promises several hundred per cent. immediate returns; permanent business. For full particulars call 301 EXCHANGE BLDG., 5 to 7 p.m. today.

FOR SALE—30 ROOMS, VERY CHOICE location; beautifully furnished, always filled with good payers, worth while to own such a house; 5 years lease; rent only $275, clearing well, you will be pleased to know, it is fine money. For particulars apply 708 S. GRAND AVE.

FOR SALE—MUST BE GIVEN AWAY; A transient house of 27 rooms, location can't be beat; fair furniture; a fine money maker; if sold this week can be bought for $750; might take a lot in exchange. D. H. LINGLE & CO., 305 Story Bldg.

FOR SALE — 30-ROOM APARTMENT house, W. Seventh, near Westlake Park, beautiful front, rent $200, clears $190 month; long lease, $4000; terms. Address A, box 242, TIMES BRANCH OFFICE.

FOR SALE — FINELY FURNISHED AND well located 16-room house, 2 blocks from Hamburger's, worth $800, for quick sale; $[illegible]; $250 will handle; must be seen to be appreciated. Inquire 1047 S. MAIN, 10 to 2.

FOR SALE—APARTMENT AND ROOMING house, a real money maker; 25 rooms; clearing $[illegible] monthly; really worth $5000; but must sell; $[illegible] takes it; trade or cash. See Owner at HEBER'S, 121 S. Broadway.

FOR SALE — $1000 TAKES FURNITURE and lease of a 10-room rooming-house at [illegible] Grand ave. If you want a bargain act quick. SOUTH 4076. Must sell.

WANTED—ROOMING OR APARTMENT-house, 20 to 50 rooms, must be good location and a money maker; give full particulars, cash buyer. Address K, box 359, TIMES OFFICE.

FOR SALE — TRANSIENT HOUSE OF 42 rooms, $[illegible] month net income; make deposit and watch the trade. We have them all sizes and styles. GLOBE CO., 604 Story Bldg.

WANTED — CAPABLE MANAGER AND wife who is housekeeper desire nice hotel or apartment-house to manage; bond given if wanted. Address "Apt. 406, 1249 S. GRAND AVE. Phone 10201.

EVERYBODY'S DOING IT! WHAT? BUYing and selling rooming-houses, grocery stores, picture shows, etc., from the GLOBE CO., Bargain Specialists, 604 Story Bldg.

FOR SALE—HOTEL, NEW FURNISHINGS, growing small city near Los Angeles. Money maker. Price $[illegible]. Address G, box 28, TIMES OFFICE.

FOR EXCHANGE—EQUITY IN 3-STORY brick hotel, 25 miles from city, for clear lots in or near Los Angeles. Address M, box [illegible], TIMES OFFICE.

FOR SALE—$[illegible] BUYS HOTEL 100 ROOMS, rent $1 per room. Money-maker. Located near beach. COAST REALTY for Bargains, [illegible] S. Spring.

WANTED — BY YOUNG COUPLE OF REfinement, management of high-class apartment house; references and experience. Address M, box 67, TIMES OFFICE.

FOR SALE—I HAVE THREE BARGAINS, [illegible], 45 rooms, 25 rooms and 14 rooms, long lease, low rent. Call 227 S. GRAND.

HOTELS AND ROOMING HOUSES— For Sale, Exchange, Lease or Wanted.

FOR EXCHANGE—FOR GOOD LOT.
$600 equity in one of the best and newest furnished apartment houses. Adjoining business district. No better close-in proposition. House opened 1912. Rental about $7.50. Very attractive building.
Sixty rooms, corner, brick. House is specially designed and completed to cater to refined patronage. Residence district. Long lease at $7.50 room.
See our list of lodging and apartment houses; cash or trade.
34-room apartment house, Main street corner, large rooms, modern ;$7.
W. H. TAFT CO., Hotel Brokers, 304 Wright and Callendar Bldg. A4797. Broadway 2351.

FOR SALE—OR EXCHANGE—LEASE AND furniture of a high class thoroughly modern brick apartment house, near Westlake Park; almost new, lease runs for 9 years. Contains 40 beautiful furnished apartments. Net profits for 1911, $9000. On account of the unfortunate circumstances of present owner, this can be handled at a bargain. Will take good residence, vacant lots or acreage in or near Los Angeles and assume.
H. JEROME TOY & CO., 406 Mason Bldg., S.E. corner Fourth & Bdwy. A4565, Main 4060.

FOR LEASE — BRICK APARTMENT HOUSE, CORNER LOT, WEST ADAMS DISTRICT, NEAR CHESTER PLACE, 60 ROOMS. READY IN 30 DAYS. SEE MR. FOSTER, WITH WRIGHT-CALLENDER-ANDREWS CO., 10745. 403 SOUTH HILL. MAIN 2040.

FOR SALE—
130-ROOM HOTEL, $2750 CASH.
Owing to sickness we can deliver this elegantly furnished hotel and apartment at the above figure. Has large ground floor office, elevator, hot and cold water, private baths and phone in every room; rent about $7 per room and a 4-year lease; located right down town, walking distance and one of the best paying houses in this city. Can be run by lady or gentleman. Must be seen to be appreciated. Come in and investigate at once. G. W. YOUNGBLOOD, 423 West 5th st.

FOR SALE—OR EXCHANGE— EUROPEAN HOTEL.
Furniture and lease 41 rooms, nicely furnished. Fine 3-story building, corner; many bay windows; all outside rooms. Rent $225 including fine store room on ground floor used as hotel office. $4500. Will consider part cash and some real estate in exchange.
HORACE G. HAMILTON CO., 546 Title Insurance Bldg., 5th and Spring.

FOR SALE—50-ROOM HIGH CLASS HOtel, located in the semi-business center; strictly modern furniture throughout; the very finest; ground floor office; fine lobby; 14 year lease, which itself is worth the price. Only parties with real money need answer this. It's the best buy in the city. Price $12,500; $5,000 will handle. H. L. MILLER & CO., 203-4 Union Oil Bldg.

FOR SALE—HERE IS A GOOD ONE. A sure money maker, 50 rooms, on corner, located short walk west of Broadway; has south and east exposure; rent $225; lease 5 years; income $500 to $600 per month; expenses about $300; you will have to hurry for this one because it has just been placed on the market and won't last long. $3000 will handle; small balance easy monthly payments; see DAVIS & RYDER, 418-20 Grant Bldg. Fourth and Broadway.

FOR SALE—48 ROOMS, ALL SINGLE, AN ideal planned house, excellent location; always filled, for eight months past it has cleared above all expenses over $300 each month; in May cleared $338; in June, $331; 3 years and 6 months lease; rent $250, which includes a store rented for $30, making a very low rent; this is a fine money maker; we declare it is the best buy in Los Angeles. For particulars apply 708 S. GRAND AVE.

WHERE CAN YOU BEAT THIS?
70 light sunny rooms, corner, brick, newly tinted throughout, wide light halls; rent $3.50 per room, running water in all rooms, well furnished, clean and sweet; house is full; income $650. Price $5500; $400 cash handles. Part trade considered.
SEE MY SOLE AGENTS. Phones, F4105. D. H. LINGLE & CO., Broadway 3679. 305 Story Bldg.

FOR SALE—
63-room Transient House, Only $3000.
Fine location, on Spring street; running water in rooms, large lobby. Will clear $250 per month. Iron beds, furniture and rugs all good, clean. Family trouble reason for selling. Worth $5000; must go for $3000 to settle business affairs.
BARNEY B. BRUNK, 615 Exchange Bldg. F5103, Main 2143.

FOR SALE — GREAT BARGAIN, GOOD hotel for sale, in best part of city, 35 rooms on lot 65x200 ft., also 2-story 9-room house in connection; rents $300 month. Price $30,000, $15,000 down, balance 1, 2, 3 years. J. D. PHILLIPS, 400 Herman W. Hellman Bldg.

FOR SALE — OR EXCHANGE, 65-ROOM apartment, 8th st., rent $2 room, lease 5 years, $3300. Will accept lots, equity in bungalow, acreage. Want some cash. Take mortgage back. Easy terms. Speculation for right party. GEO. W. WILSON, 331 Union Oil Bldg.

WANTED — 11 TO 20-ROOM CLOSE-IN lodging house. Will give clear lot 82nd and Figueroa, worth $750, and remainder cash.
SEE MY SOLE AGENTS. F4105. D. H. LINGLE & CO., Broadway 3679. 305 Story Bldg.

FOR SALE — YOU CAN MAKE $5000 EARN you between 12 and 14 per cent. by investing it in a close-in rooming house, leased for 5 years to a responsible tenant. House is new and is on a corner lot.
If interested see HENRY LOEWENTHAL, 216 Union Oil Bldg.

FOR SALE—31 ROOMS NEAR SANTA FE depot, rent $140, 4 years lease. Neat and clean. Well furnished. Sacrifice on account of sickness. Good train transient. Clears $150. Call owner, save commission. HOTEL SCHATTE, 303½ E. First.

FOR SALE—8 ROOMS, S. GRAND AVE., furniture and carpets good, rents $30, water paid; income $48 besides 2 rooms reserved for owner; if you want to learn of an absolute bargain for particulars apply 708 S. GRAND AVE.

FOR SALE—ONE OF THE BEST MONEY makers on the beach, 14 rooms, nicely furnished, on Pico ave. Rent $40, long lease. Must sell on account of sickness. One season will pay investment. 133½ PICO AVE., Ocean Park.

FOR SALE—EXCHANGE—TALK TO EDSON. When you want hotels, rooming-house or apartments, location, price and terms, satisfactory everything done on a square basis. See The GEO. R. EDSON CO., 623 Story Bldg., Sixth and Broadway. A3253.

FOR SALE—FURNISHINGS AND LEASE of 47 rooms, fine corner brick building, only three blocks west of Broadway; lease runs four years, rent $200; has steam heat, hot and cold water, etc.; price $5250; terms. DAVIS & RYDER, 418 Grant Bldg., 355 S. Broadway.

FOR SALE — ROOMING HOUSE, 4-YEAR LEASE. 24 rooms, hardwood floors, brass beds, fine rugs, large sitting room, mission furniture. Good location south. $1800, little cash. MUNGER, 420 American Bank Bldg.

FOR SALE — OR EXCHANGE, IF YOU have a good rooming apartment to sell at a bargain, or exchange, Phone Main 1353 or 60163. WEST VA. CO., 516 S. Hill st.

WANTED — HAVE TWO FINE ORANGE ranches at Redlands; one 11½ acres and one 10 acres, heavy producers, cheap water.
Want a brick apartment property; will assume up to $30,000.
G. W. YOUNGBLOOD, 423 W. Fifth st.

FOR SALE—OR EXCHANGE—VERY FINE 65-room hotel, close-in, low rent; long lease; will sell for $3300 if sold within the next few days; just one-half actual cash value. Consider some trade. See me at once. F. B. BABB, 715 Story Bldg.

FOR SALE—CENTRAL CALIFORNIA, FINE hotel for sale, completely equipped, big every-day business. Yearly net profits, $8000. Price $22,000, $7500 cash, balance time suit purchaser. Owner, N. E. DAPENPORT, New Castle, Cal.

WANTED — EVERYBODY TO KNOW WE handle hotels, rooming and apartment-houses, business chances, large and small, all prices. Please call and see us.
M. L. MILLER & CO., 203-4 Union Oil Bldg., 7th and Spring.

FOR EXCHANGE—EQUITY IN HIGH CLASS building lots, long time on balance, all improvements, in 5 cent fare, 20 minutes from postoffice. Want rooming-house or what have you to offer. UNION INVESTMENT CO., 517½ W. 6th st. Phone Main 3345.

FOR SALE—OR EXCHANGE—28 ROOMS, IN suites and single; west side, corner; rent only $2.40 room, lease 3 years. Price $1650. Will take $900 lot and $550 cash. FOX & VAN WAGNER, 328 Story Bldg.

FOR SALE — FINE 22-ROOM HOUSE, steady or transient location; look at this if you want something good. GLOBE CO., 604 Story Bldg.

FOR SALE—18 ROOMS (3 ROOMS UNFURnished,) running water; rent $50; for all cash, price $650. SEE FOX & VAN WAGNER, 328 Story Bldg.

FOR SALE — NEW FURNITURE OF 6-room flat, rent $25; subrent 3 rooms, $32. 1111½ S. OLIVE ST.

HOTELS AND ROOMING HOUSES— For Sale, Exchange, Lease or Wanted.

TO LEASE—WE HAVE THE OPTION TO lease a Class A modern hotel of 150 rooms and private baths on prominent corner, within 3 blocks of Seventh and Broadway. We have not had plans completed as we expect to build exactly what you want. If you are responsible, conditions of lease will more than please you.
WHITTON & STEINKE, Hotel Brokers. Main 4271. 421 Byrne Bldg. F2891.

TO LEASE — WE ARE BUILDING AND ready to lease a modern apartment on Flower st., close-in, brick building; parlor, lobby, elevator, pool rooms, cowling alleys, roof garden, in fact every known convenience money can buy; can deliver this lease at the right price.
WHITTON & STEINKE, Hotel Brokers. Main 4271. 421-419 Byrne Bldg. F2891.

TO LEASE—WE HAVE OPTION TO LEASE the best located apt. building in the entire Westlake district; situated at corner of two paved streets, near Westlake Park. The house will be absolutely all anyone could desire. If plans do not suit you, we can change them. This will be a money maker from the start.
WHITTON & STEINKE, Hotel Brokers. Main 4271. 419-421 Byrne Bldg. F2891.

TO LEASE—WE HAVE PLANS AND ARE absolutely ready to build and lease a thoroughly modern apartment on Hope st.; brick building, elevator, amusement rooms, tile bath rooms; lease 10 yrs., $7 per room.
WHITTON & STEINKE, Hotel Brokers. Main 4271. 421-419 Byrne Bldg. F2891.

FOR SALE—ROOMING HOUSE, 7 ROOMS OF new furniture; $60 income and 3 rooms reserved for family; good street and walking distance; terms. 1970 S. FIGUEROA.

FOR SALE — 9-YEAR LEASE ON THIS elegant 50-room hotel, west side location, clearing over $300 month, brick building; some terms at $5500. GLOBE CO., 604 Story Bldg.

FOR SALE — FIRST-CLASS FURNISHED apartment house, S. Hill, close in, 3½ years' lease; will sell cheap for cash; no agents. Address AA, box 192, TIMES OFFICE.

FOR SALE — OR EXCHANGE; 25-ROOM rooming-house, new and elegant furniture; want clear lot, $700 will handle it. 1227 W. EIGHTH ST.

FOR SALE — 22 ROOMS, NEAR EIGHTH and Hill sts., $150 month, income sure; price only $1600; liberal terms. GLOBE CO., 604 Story Bldg.

FOR SALE — HOW IS THIS BARGAIN? 32 rooms, on Spring street; lease; cheap rent. Price $2300. See this. WEST VA. CO., 516 S. Hill st.

FOR SALE — FURNITURE FOR 11 ROOMS and lease, Pier ave., Ocean Park. Address J. A. HUBBARD, Ocean Park, Cal.

FOR SALE — SACRIFICE, $1250, EASY terms, 19 rooms, close in, large income. PHOENIX, 202 Grant Bldg.

FOR SALE — 21 ROOMS, ON HILL; $900 will handle, cheap rent, good lease and neat as a pin. GLOBE CO., 604 Story Bldg.

FOR SALE — FURNITURE OF 5-ROOM flat, at 754 W. SEVENTH ST. No agents.

FOR SALE—A 10-ROOM LODGING-HOUSE. Apply to landlady, 511 W. First st.

APARTMENT HOUSES— For Sale, Exchange, Lease or Wanted.

FOR SALE—THE MAN THAT HAS GOT money gets the bargain; I own property 3 blocks west of Broadway, income three thousand to thirty-five hundred a year; price twenty-five thousand dollars; fifteen thousand cash, ten thousand five years, six per cent. Address Z, box 387, TIMES BRANCH OFFICE.

FOR LEASE—NEW, 70-ROOM APARTMENT house, ready this fall; 4-story; steam heat, electric elevator and all latest features; 3 blocks from Westlake Park. Plans ready to show. See J. R. GRIMSLEY, SOUTHERN CALIFORNIA HOMES CO., 138 S. Broadway. F4893.

FOR SALE—APARTMENT HOUSE, LEASE, one of the finest leases in the city; 66 rooms, only $400 per month; new and elegantly furnished; ideal location; 10-year lease; it will pay you to investigate this. See BRUCE SMITH, 224 Wilcox Bldg. Phone A4444.

FOR SALE — APT. HOUSE, 39 ROOMS, modern, elegantly furnished, close in, clears $265 per month; including house in rear, 9 rooms; in fine shape, rents at $40, unfurnished. Price $6000. 247 DOUGLAS BLDG.

FOR SALE—FURNISHING AND LEASE OF one of the best apartment houses in Westlake district.
BAKER & PORTMAN, A1813. 335 Byrne Bldg.

TO LEASE — MODERN BRICK APARTment-house, close in; owner. Address M, box 157, TIMES OFFICE.

FOR SALE — FURNITURE 5-ROOM FLAT close in, nearly new, owner leaving city, no dealers. 1144 S. FLOWER.

FOR EXCHANGE— Business Property.

FOR EXCHANGE— WANT CLEAR ACREAGE OR CITY for equity.
MAIN ST. near FIRST ST.
80 feet frontage.
Business block, income about $7000.
Price $125,000.
Bank mortgage $35,000, 6 per cent.
KOSTER & PARKER, 334 H. W. Hellman Bldg. A3463 or Main 4460.

FOR EXCHANGE — 61 ACRES CHOICE soil, 1 mile from Burbank, large portion in fruit; small house, etc.; well on the property; want income property to equal value; price $500 per acre, clear. JO. M. MURPHY, with J. M. FERGUSON REALTY CO., F1941. 227 Story Bldg. Bdwy. 2274.

FOR EXCHANGE — APARTMENT HOUSE, Kansas City, 154 rooms, modern; income $560 per month. Price $85,000. Want orange grove or alfalfa ranch.
H. A. STOUFFER, 107 South Broadway. Main 8585; 15046.

FOR EXCHANGE—CITY AND COUNTRY REALTY.
(Avoid peddling.) Move it quickly and profitably.
K. LUNDEEN CO., Suites 200 to 224 Central Bldg., 6th & Main sts.

FOR EXCHANGE — CITY AND COUNTRY realty.
E. P. PARKES, A2948. 421 H. W. Hellman Bldg. Bdwy. 5033.

FOR EXCHANGE— Houses.

FOR EXCHANGE — UNUSUALLY PLEASant and homelike 8-room, 2-story house on high ground, northwest, 1½ blocks from car, 10 minutes out; all modern conveniences, including hardwood floors, furnace, garage, fruits and flowers; worth $6000; mortgage $3500; will take good city lots or suburban acres for equity. F. H. SOUDERS, 903 California Bldg. A1543.

FOR EXCHANGE—
Want a good home place that will rent, costing about $12,000 to $15,000; will give furniture and lease of fine apartment-house; owner leaving town. If your property shows up good can close deal. Submit.
M. E. CORNELIUS, with ARTHUR W. KINNEY CO., A5242. 508 Trust & Sav. Bldg. Main 3333.

FOR EXCHANGE — $8500, 9-ROOM HOUSE, Pasadena, subject to $4000, for clear lots only or cottage. $10,000 home, Highland Park, and $4000 home, $5600 incumbrance on both, for clear ranch near Los Angeles. WM. N. HOLWAY, Agent, 423 California Bldg. Main 4832.

FOR EXCHANGE—
6-room modern, in southwest, good section, property in best repair; want lots or vacant acreage.
A2450. L. N. CLEVELAND, M. 5986. 236 Title Ins. Bldg.

FOR EXCHANGE — I WILL EXCHANGE my beautiful new 5-room bungalow, southwest, for an automobile. Same must be in first-class condition. Chalmers, Garford or Cadillac preferred. Address M, box 131, TIMES OFFICE.

FOR EXCHANGE — I AM NOT A DEALER, but wish to exchange my $7000 equity (bank appraisement,) in two nice close-in homes, southwest, for a nice clear home on or near Angeleno Heights. Will give owner (no agents) a good trade. T. B. LA TOUCHE, 254 S. Broadway.

FOR EXCHANGE—
I want lots on which I can build in exchange for three new bungalows in Pasadena. What have you?
W. L. DESNOYERS, 1006 W. P. Story Bldg. Phones: F2175, or Bdwy. 4575.

FOR EXCHANGE—BRAND NEW 6-ROOM bungalow, close in, southwest, valued at $2850; equity $1500, and two clear lots on 48th st.; valued at $750 each; will exchange for lot or lots to $5500, and assume.
JOHN L. KIRKHAM, 222 Laughlin Bldg. A5795.

FOR EXCHANGE — MY $900 EQUITY IN new, modern 6-room bungalow, on W. 48th st., for large lot or half acre in suburbs—small house on it preferred; will pay balance in monthly payments. Address owner, 820 W. 11TH ST. Main 6528.

FOR EXCHANGE—APARTMENT BUILDing for vacant lots or cottage, mortgage $3000. Equity $3000. Rental $62 per month. Always rented. EDWARD C. HYANS, 223 Laughlin Bldg. A3889.

FOR EXCHANGE — $12,500, MORTGAGE $3500. New 9-room home, Oneonta Park, just off Huntington blvd. What have you to offer? Will assume. 522 TRUST AND SAVINGS BLDG. A[illegible].

FOR EXCHANGE— Houses.

FOR EXCHANGE—
FURNISHED HOUSE
NEAR BEAUTIFUL CITY PARK. GREAT LAWN, FLOWERS. TREES ARE BEAUTIFUL.
Here's an 8-room furnished home, at a snap, for some one. If you are a lover of flowers, you would take this place in a minute. Would take a lot or two as part payment, balance easy. See Learned.
McKENZIE & CARTER, 610 Title Insurance Bldg. A5962, Main 5561. Fifth and Spring sts.

FOR EXCHANGE— 7-ROOM BUNGALOW, WILSHIRE DISTRICT, For Exchange.
An up-to-date 7-room bungalow, located south of Wilshire blvd., near Tenth; close to yellow car line. Unusually complete and convenient; handsome cabinet kitchen, beautiful built-in fixtures; tile floor in bathroom, handsome mantel; brand new, never occupied; 50x171-ft. east front lot; superb location; value $7000. Will exchange for vacant property or farming land. See EMIL FIRTH, owner, 344 S. Broadway. Home 60167. Main 2548.

FOR EXCHANGE—
Splendid modern 8-room house, big lot, on West Adams Heights; value $10,000, clear; want smaller house, will take mortgage back for difference.
UMBSTEAD & ROBINSON, O. T. Johnson Bldg.

FOR EXCHANGE—I REPRESENT A CLIent who has a 9-room house in the Westlake section, free and clear of all incumbrances. This property is one of the best buys in this district, close-in, and the house is well built, strictly up-to-date. Party wants to purchase house in Wilshire section up to $25,000 and will put this property and cash in for the balance. Your property must be 9 to 10-room house, strictly up-to-date and in good location. Only owners need apply.
RALPH M. WATSON, F5175. Broadway 4575.

FOR EXCHANGE—
Clear, $4200, modern bungalow, want good modern house, $6000 to $8000; must be well located, west side, will assume mortgage.
UMBSTEAD & ROBINSON, O. T. Johnson Bldg.

FOR EXCHANGE—
In S.W., on Brighton ave., close to West Adams. Lot 50x150 to alley. Good 8-room home, garage, etc. Very attractive place. Value $6500. Owner will take smaller house or lots, any location, city or suburban to $4500; balance to be assumed by mortgage for $6000 at 7 per cent.
MEYER & JOHNSON, No. 322 Security Bldg. F5577, Broadway 1323.

FOR EXCHANGE — NEW 6-ROOM BUNgalow, northwest, for Hollywood; will assume. Address H, box 5, TIMES OFFICE.

FOR EXCHANGE — SEVERAL HOUSES and lots in city from $2500 to $20,000. Want clear eastern. 202 BRADBURY BLDG.

FOR EXCHANGE— Lots.

FOR EXCHANGE—
Lot 124x206 feet, in Alhambra, price $2400, as part payment on 6-room bungalow, must be good location, west side.
UMBSTEAD & ROBINSON, O. T. Johnson Bldg.

FOR EXCHANGE— GOOD CLEAR LOTS. BUILDING LOTS.
I have about 10 good building lots, average size 50x150, all clear. Houses all around them. Street work, gas, fine car service.
WILL EXCHANGE for good contracts or monthly payment trust deeds. Must be good paper.
WEIGHTMAN SMITH, Fifth floor, 631 S. Spring st.

FOR EXCHANGE — CHOICE WESTLAKE CORNER, CLEAR, 59x123.
DOUBLE, CLEAN, AND FRONTING TWO WIDE BOULEVARDS. WANT GLENDALE BUNGALOW, 6 ROOMS, UP TO $4000. NEAR CAR LINE; MUST MOVE BY 25TH OF THIS MONTH.
J. P. VAWTER CO., 622-23 GRANT BLDG.

FOR EXCHANGE—3 LOTS, STRICTLY ALL right, level, clear, Glassell Park way; $1500; restrictions. Want bungalow to $4000. Will assume straight mortgage. MAIN 515, HOME 60175.

FOR EXCHANGE—HAVE $1000 EQUITY IN lots that will stand any investigation; small separate mortgages. Want any kind of business. WEST 1366.

FOR EXCHANGE—EQUITY OF $700 IN two fine lots at Highland Park, as first payment on modern 5-room cottage, in southwest; E. J. RICE, 237 Douglas Bldg. Phones: A3128. Main 14.

FOR EXCHANGE — WANT EQUITY IN lot, here or beach, for $500 equity in new bungalow. Price $3900. Address M, box 327, TIMES OFFICE.

FOR EXCHANGE—VACANT LOT OR BUNgalow and lot for an automobile. G. W. KYLIUS, 704 Story Bldg.

FOR EXCHANGE— Suburban Property.

FOR EXCHANGE—HIGHLY IMPROVED 2½ acres, $6000; half clear trade, balance time. (No. 29.) O. P. CONAWAY, 424 Byrne Bldg., or MAC. D. WHITE, Strawberry Park.

FOR EXCHANGE— Country Property.

FOR EXCHANGE—20 ACRES, WEST OF Fullerton; young family orchard, some alfalfa, California house, barn and other buildings; orange groves on two sides; small pumping plant; $12,500; mortgage $2000; would like a ranch in San Luis Obispo county. H. CASS CALDWELL. Phones F2062, Bdwy. 2007.

FOR EXCHANGE—
160 ACRES.
EVERY ACRE THE BEST!
This is a good buy for cash, but will take nearly all in exchange; city, clear; every acre level, rich alfalfa land; fine water conditions; price $65 per acre.
T. A. SHEPPARD & CO., 438-39 Security Bldg.

FOR EXCHANGE—38½ ACRES UNDER IRrigation. Water distributing system of underground concrete pipe. Turn-outs every 22 feet apart. Proven citrus land, located short distance from Los Angeles, in world's famous citrus district. A bargain at $10,000; has mortgage of $3500. Will trade for city or suburban towns. Address M, box 144, TIMES OFFICE.

FOR EXCHANGE—
320 ACRES—$12,000.
A fine, level half-section, near two towns, South Dakota. Some improvements. Well settled district. Price $12,000, clear. Want clear bungalows, small income, or close-in apartment site. Might assume small amount. Address M, box 355, TIMES OFFICE.

FOR EXCHANGE—400 ACRES IN RIVERside county; 220 acres alfalfa land; 80 acres citrus, balance rolling; 9-room house, barn, fenced and cross-fenced, well, windmill and tank, 2 pump wells, new 75 h.p. pumping plant, 150 to 200 inches of water; $50,000; mortgage $10,000. Will trade for anything good in Los Angeles. Phone R. D. LANGDON, Main 4348.

FOR EXCHANGE — SUBDIVISION. MY client holds three subdivisions, some of which has been sold on contract. Will assign contracts and exchange part or all for land suitable for subdivision, San Joaquin Valley preferred. Can handle property to $100,000. Submit what you have in first letter. Address M, box 128, TIMES OFFICE.

FOR EXCHANGE — TEN ACRES LEVEL land, fine soil, adjoining town of Perris, Riverside county; fine for fruit and chicken ranch. $1500; clear; want city lot for same, or less. F. H. SOUDERS, 903 California Bldg. A1543.

FOR EXCHANGE—320 ACRES, FINE ALfalfa land, all fenced and in crop, full water right.
Want Los Angeles property or good orange grove.
A1953. V. E. STOCKWELL, Main 1589. 304 Grant Bldg.

FOR EXCHANGE—20 ACRES FINE ORange and lemon, 2 blocks from depot, at Rialto; $21,000; will take part in Los Angeles, some cash, balance time.
E. J. RICE, 237 Douglas Bldg. Phone A3128, Main 14.

FOR EXCHANGE—160 ACRES FINE ALfalfa land in Tulare county; R. R., water, school, warehouses at hand; hundred fifteen per acre. Wanted clear property for equity of twelve thousand. Address M, box 141, TIMES OFFICE.

FOR EXCHANGE — 120-ACRE STOCK ranch, between Chino and Corona. Free water. House. Barns. Value $25,000. Mortgage $15,000. TYCHSEN & MYERS, 1013 California Bldg. A4608.

FOR EXCHANGE— Country Property.

FOR EXCHANGE—
By OWNER, 120 acres choice orange land, in best and first district to get the early market, Tulare county; within one mile of railroad; 2 miles from town, school, etc., and NEW CANNERY; 30 acres already leveled by surveyor; balance so nearly level that grading cost merely nominal; surrounded by producing fruit orchards, electric power, new pumping plant, 50 inches, depth of well 161 feet; 4 other wells on property; 150 inches can be developed; 2 fine houses. One of seven rooms, on corner, equipped with acetylene gas fixtures and globes; bathroom, toilet, etc.; piped for hot and cold water from 100-bbl. tank, near house, gasoline engine and pump; stationary tubs under tank; house surrounded by grove of lemon, olive, almond, date, palm and eucalyptus trees, with several rose bushes; grounds piped for lawn and garden sprinklers; 2 outhouses, new big barn and corral, near chicken house.
New 5-room bungalow, 200 feet east of corner, connected with extra sleeping room on back; separate tank, well, engine and pump; chicken house and corral; place suitable for immediate occupancy of two families, who might divide the land. Price $30,000, will take one-third cash, one-third exchange, and one-third mortgage. Have photographs of property.
Phones: A1953. J. H. PURDY, Main 9302. 514 Laughlin Bldg.

FOR EXCHANGE—
160 acres fine land, all fenced; property level.
40 acres improved; 4 acres orchard; 8 acres alfalfa; pumping plant, new, with plenty water, California house, stable, etc. One of the healthiest locations in the country. If you are out of health and want a change, here is a chance. Will exchange for city property or stock of hardware. Value $6000.
8-room new home place; everything modern, large lot, Huntington Park. Exchange for hardware and put in some cash.
H. Trowbridge, with EDWARD D. SILENT & COMPANY, 406-410 S. Hill st.

FOR EXCHANGE—
A SNAP.
5 acres, all in fruit, near Pasadena; good, modern, 8-room house, pumping plant, reservoir; price only $10,000, clear. Want good house up to $7500. Will take mortgage back for balance.
UMBSTEAD & ROBINSON, O. T. Johnson Bldg.

FOR EXCHANGE—A BARGAIN! !
162 acres of best alfalfa soil in Los Angeles county; unimproved, for $31 an acre. Land in same vicinity in alfalfa just sold for $200 per acre. Our client wants good residence or vacant property to valuation of $5000.
See Mr. Spurr or Mr. McAulay, W. ROSS CAMPBELL COMPANY, 10535. 631 S. Spring st. Main 90.

FOR EXCHANGE — 280 ACRES UNIMproved foothill land, part tillable, balance pasture; right near Colton, Riverside, Redlands and San Bernardino; $10 per acre. Want cottage or lots, city or beach. Might pay some cash or assume. Owners only. Give full description. Address A, box 231, TIMES BRANCH OFFICE.

FOR EXCHANGE — 10 ACRES ON COVINA car line, fronting car line. Plenty of water developed, best of soil, ideal for little chicken ranches. Will take $3000 in lots or houses and $7000 mortgage back at 6 per cent. L. C. ACKLEY, 407 S. Hill. Main 8270 or 60264.

FOR EXCHANGE— OWNERS, TAKE NOTICE!
I have a large list of exchanges here and in the East. What have you?
BARTRAM REALTY CO., Hermosa Beach, 223 Santa Fe Ave. 1015 Orange St., Los Angeles, Cal.

FOR EXCHANGE — 10 ACRES AT RIVERside, Cal. All in table grapes, 5 years old, fine condition, loaded down with grapes. $7500; mortgage $2500, 3 years, at 7 per cent. Will exchange equity for good house and lot. H. L. MILLER & CO., 203-4 Union Oil Bldg.

FOR EXCHANGE—80 ACRES, FINE ALfalfa land, close to Brawley; full water right. Want Los Angeles property.
V. E. STOCKWELL, 304 Grant Bldg. A1953. Main 1589.

FOR EXCHANGE—OR SALE— 80 ACRES, near Altadena; plenty of water, frostless; $650 per acre. Take $10,000 exchange, some cash and balance on time. MAIN 515, HOME 60175.

FOR EXCHANGE—20 ACRES, ADJOINING Ramona Acres, within 6 miles of Fourth and Spring; ripe for subdivision; price $17,000. Want Los Angeles or beach property. A5237, MAIN 536.

FOR EXCHANGE—$1200; 80 ACRES GOOD level unimproved land, Riverside county; all first-class soil. Want vacant lot or bungalow. Will go higher. Call 1006 HIBERNIAN BLDG., or Phone A5802.

FOR EXCHANGE—BY OWNER, 10-ROOM FLAT, MODERN, WEST SIDE, ALWAYS FULL. WANT COACHELLA LAND. ADDRESS OWNER, M, BOX 1, TIMES OFFICE.

FOR EXCHANGE—ONE 11½-ACRE AND 10-acre orange ranch at Redlands, heavy producers. Want a brick apt. house; will assume up to $30,000. G. W. YOUNGBLOOD, 423 W. Fifth st.

FOR EXCHANGE—$750 EQUITY IN 30 ACRES good land near Corona, with two inches of water, for clear lot. Address WW, box 85, TIMES OFFICE.

FOR EXCHANGE — 40 ACRES, 1½ MILES from a good town near R.R.; will trade for house and lot. J. SMITH, 330 S. Spring st.

FOR EXCHANGE— Eastern and Northern Real Estate.

FOR EXCHANGE — SIX-APARTMENT building, Kansas City, Mo., corner lot, 75x128, in south side choice residence district; room for other six-apartment building, including furniture and furnishings for three apartments; price, $40,000; income $3382 per year; incumbrance $15,000. Want part cash, clear Los Angeles vacant or California farm land. For particulars address RUDOLF MARKGRAF, 912 Main st., Kansas City, Mo.

FOR EXCHANGE—KANSAS CITY, MO., high-class family hotel, in finest south side residence district; 50 rooms; new and up-to-date in every respect; furnished with elegant furniture; filled with high-class people; price including land, building, furnishings and hotel business, complete, $85,000. Want part cash, clear vacant in Los Angeles or California farm land for equity of $35,000. For particulars, address RUDOLF MARKGRAF, 913 Main st., Kansas City, Mo.

FOR EXCHANGE—$4000; 160 ACRES IN THE famous Greely Potato District of Colorado. Will exchange for $1500 new automobile, balance in either improved or vacant property in this city.
GOLDEN RULE REALTY CO., 507 Grant Bldg., 4th and Broadway. Phones: A3464; Broadway 4489.

FOR EXCHANGE — $50,000; GOOD, CLEAR orange grove and city property. Want suitable Chicago income property. Owner's interest in Chicago.
$50,000; good, clear West Virginia City realty. Want Southern California.
J. A. FITCH, 153 S. Garey ave., Pomona, Cal.

FOR EXCHANGE — $185,000; MORTGAGE $55,000, 6 per cent.; 100-acre orange grove, full bearing; annual net income $30,000. Want good Eastern city income property, preferably Chicago or New York; might assume some on first-class property.
J. A. FITCH, Pomona.

FOR EXCHANGE—
I make a specialty of exchanging real estate, particularly California for eastern.
Member L. A. Realty Board. C. W. CONWAY, 304-5 Bradbury Bldg.

FOR EXCHANGE—IN SAN FRANCISCO; 3-story flat building of 18 rooms, and two lots adjoining; value $10,000; mortgage $1000. Want Los Angeles. F3232. JOHN W. THOMSON, 631 San Fernando Bldg.

FOR EXCHANGE — 'FRISCO, OAKLAND, Berkeley and Northern California for Los Angeles and Southern California, my specialty. G. ZOLL, 639 Citizens' Bank Bldg., Third and Main.

FOR EXCHANGE — WANTED—DETROIT, (Mich.) Have Los Angeles and Pasadena. Write, giving description. A. R. JAQUITH, 1073 W. Santa Barbara ave.

FOR EXCHANGES—OR INVESTMENTS. "COAST TO COAST" EXCH. BUREAU. ZOLL & KOERNER, 106 W. Third st., corner Main; room 623.

FOR EXCHANGE—WE HAVE $18,200 WORTH of good Texas property and $1500 cash for good California assorted fruit ranch. SALVAGE LAND CO., Beaumont, Cal.

FOR EXCHANGE — CHICAGO, CLEAR, $3500, $6500, $20,000, together or separate, for orange grove. STEWART, 584 Howard, Pasadena.

FOR EXCHANGE — $40,000 WORTH OF Washington apple lands, near electric line. Want clear Mexico or Arizona lands. Might assume on Los Angeles apartments. Address M, box 8, TIMES OFFICE.

FOR EXCHANGE— Real Estate, Miscellaneous.

FOR EXCHANGE—
"BAILEY TRADES." "BAILEY TRADES."
EVERYTHING, EVERYWHERE.
ARTHUR H. BAILEY, MAIN 4086, A4587. 709 S. HILL ST.

FOR EXCHANGE— Real Estate, Miscellaneous.

FOR EXCHANGE—
$30,000—Clear, 160 acres set solid to 5-year Muscats, completely improved; Fresno Co., Want Los Angeles and will assume up to $120,000.
$49,000—Mortgage $9500; 40-room Pasadena hotel, with 3 cottages; occupying two large close in corners; want a general or dairy ranch.
$25,000—Clear, 40-acre full-bearing Fresno vineyard, with every modern improvement; net income $2000; want apartment house in Los Angeles, and will assume a reasonable amount.
$25,000—Clear, fine large residence with spacious grounds, new, located at Oneonta Park; want a partly developed ranch, and will assume some.
$6000—2 modern bungalows in city, incumbrance $1790; want unimproved alfalfa or fruit land, and will assume a small amount.
F3232. JOHN W. THOMSON, 631 San Fernando Bldg.

FOR EXCHANGE—210-ACRE FARM IN Franklin county, Ill. This is a good farm, lays level, affords a chocolate loam soil, has 40 acres fine oak timber, and is close to towns and railroad; price $60 per acre; want property in Southern California to $7600, balance 6 per cent.
Good home on two lots, 100x135, on 47th st., just off South Park ave.; private water plant, abundance of fruit, walnut and roses, price $6500; incumbrance $3500. Want lots or land for the $3000 equity. This is a good home and the 100 feet frontage is increasing in value rapidly.
J. N. WILLIAMS & COMPANY, 303 I. W. Hellman Bldg.

FOR EXCHANGE—
$60,000.
Houses and vacant lots in exclusive district, Pasadena, price $60,000, mortgage $22,500; want good orange grove, foothill district, to $75,000; will assume or pay cash difference.
See Mr. Cain or Mr. Irwin, CALIFORNIA REAL ESTATE & BLDG. CO. 631 S. Spring st. Main 6661. Home 10685.

FOR EXCHANGE—ONE ACRE, IMPROVED, close to car. Want Beach property.
160-acre farm, Southwestern Kansas. Want Southern California.
2000-acre grain, fruit and stock ranch. Want Los Angeles improved.
150 acres alfalfa, near Holtville, snap. Anything clear for equity.
15,000 acres, Fresno county; no alkali. $30 per acre. Want part pay in Los Angeles.
Anything hard to match up? Bring it to us.
KIOUS & WHANN REALTY CO., 518-520 Mason Bldg. A4184. Main 2638.

FOR EXCHANGE—
$75,000.
Business block on a corner in heart of business district of Pasadena; income $300 a month; price $75,000; mortgage $30,000; want ranch or acreage to $60,000.
See Mr. Cain or Mr. Irwin, CALIFORNIA REAL ESTATE & BLDG. CO. 631 S. Spring st. Main 6661. Home 10685.

FOR EXCHANGE—
$20,000—CLEAR.
High-class home on large corner in Hollywood; fine lawn, flowers, shrubs, etc.; want close-in lot or apartments to $40,000.
See Mr. Cain or Mr. Irwin, CALIFORNIA REAL ESTATE & BLDG. CO. 631 S. Spring st. Main 6661. Home 10685.

FOR EXCHANGE— BUNGALOW.
Near University car line, six rooms, everything up to date, including electric fireless cooker, $5000; owner unable to occupy; offer good exchange.
J. C. GREEN, Main 3345. 802 Title Insurance Bldg. A4875.

FOR EXCHANGE — GOLDEN WEST HOME Builders for good real estate. Must be worth dollars asked. Our stock is worth more than we ask, 2 for 1. Let us hear from you. GOLDEN WEST HOME BUILDERS, 542 Chamber of Commerce, Pasadena.

FOR EXCHANGE—ONE HOUSE AND 4 lots at Brawley. Will exchange for Los Angeles or small ranch. What have you? Address J. A. HUBBARD, Ocean Park, Cal.

FOR EXCHANGE — LIST EXCHANGES with us; we have four live exchange men. Come in and trade on the spot; we make them.
H. L. MILLER & CO., 203-4 Union Oil Bldg., Seventh and Spring.

FOR EXCHANGE—EXCHANGES BETWEEN beach and inland homes my specialty, write me fully what you have and want. MR. WICKHAM, 125 Stimson Bldg. A2836. Main 1032.

FOR EXCHANGE — WANT TO TRADE clear Atlantic Beach lots for furniture of house, real estate or acreage. Address 1317 SHATTO ST.

FOR EXCHANGE—I MATCH ANY TRADE, large or small, in farm or city property in any State. J. A. KING, Room 1, Lyon Blk., Riverside, Cal.

FOR EXCHANGE — ANYTHING. W. L. ARMANTAGE, 303 Bryson Bldg., Los Angeles.

FOR EXCHANGE—I WANT YOUR PROPerty for exchange or sale, can match anything. J. A. CRAIG, 313 H. W. Hellman.

FOR EXCHANGE—BEN WHITE WILL EXchange your property. 304 BRYSON BLDG., Second and Spring. Member L.A.R.B.

BUSINESS INVESTMENTS—

FOR SALE—
10,500 Acres Rich Agricultural Lands.
The tract has miles of ocean frontage, with great stretches of sand beaches, and a well sheltered harbor. Would make an ideal summer resort. Numerous streams and lakes; good hunting and shooting; Salmon, Halibut and Herring fishing, equal to any one the Coast. Mild climate. Good markets. Title perfect.
Several large coal and timber properties, near tide water.
An entire city block, now ripe for erection of a 14-story building; old buildings now on property paying good interest.
J. G. FITZGERALD, 1202 Berendo street. Los Angeles. Home Phone 72284.

WE HAVE JUST ORGANIZED A SUBDIvision home building company; have secured some valuable acreage, placed some on the market; can show a surplus of $45,000 already earned; need a few thousand more at once for building capital; will take in a few more investors on the same footing as ourselves; here is an awful good chance to make big money. For full information address J. box 326, TIMES OFFICE.

INVESTORS—BEST ACREAGE BETWEEN Los Angeles and the sea. Old city property, frostless orange land. Lots and acres in Wilmington. JOSIAH COPLEY, 203-4 Union Oil Bldg. Home Telephone 63738.

A FEW GOOD PARTIES HAVING $500 TO $1000 to invest can get in on ground floor, big money-making enterprise. Prominent men interested. Closest investigation. Address EE, box 73, TIMES OFFICE.

MANUFACTURES INVESTMENTS MAKE big fortunes. Investigate our offer. D. C., P.O. Box 1636, City.

BUSINESS CHANCES— Of Many Kinds Unclassified.

FOR SALE—CASH GROCERY, DOING $3000 per month; no soliciting; extra fine fixtures, consisting of an electric coffee mill, floor cases, fireproof, safe, etc. All fixtures for $1000; will invoice the stock, which will run about $2000. Address M, box 117, TIMES OFFICE.

WANTED—A LIVE AND COMPETENT MAN with $3000 to $5000, who would like to get into the automobile business. This is not a chance to be picked up every day, but strictly a gilt-edge proposition, as I have the best line of cars on the American market; no other than those who mean business need apply. Address M, box 317, TIMES OFFICE.

FOR SALE—HALF INTEREST IN WELL established business, worth $30,000, for $5000; party controlling same cannot give his time and energy to this work, owing to other interests in Arizona; act quick. Call 425 I. W. HELLMAN BLDG. Russell.

FOR SALE—HALF INTEREST IN A HOtel lease that will pay about $1500 monthly. $7500 is necessary to start it. Every detail is arranged carefully and your money will be secured and largest profits are certain. See O. S. WILSON, 727 Story Bldg., Sixth and Broadway.

FOR SALE—FIRST-CLASS GROCERY AND meat market, doing a yearly cash business of $40,000. One of the best locations in the city. If interested address M, box 163, TIMES OFFICE.

GOOD GROCERY IN SOUTHWEST WILL invoice about $1200 in furniture; growing section. Phone WEST 2029; 26575.

FOR SALE—CASH GROCERY DOING PROFitable business, unsurpassed location, low expenses, stock and fixtures about $2000; this is sure fine. 207 UNION OIL BLDG.

FOR SALE — A GOOD COUNTRY TIMES route. Will pay $125 or more per month. Address J. B. SYNDER, care Times, Los Angeles.

WANTED—TO SELL GROCERY STORE IN South Hollywood; sales $125 per day; no agents; selling on account of ill health. Address M, box 67, TIMES OFFICE.

GOOD ALL AROUND MAN TO TAKE ½ interest with me, dollar for dollar; must put in all your time in amusement business. Address M, box 196, TIMES OFFICE.

BUSINESS CHANCES— Of Many Kinds Unclassified.

CITRUS FARM COMPANY OF SANTA Paula, Cal., Ventura county, is putting out 1000 acres of lemons and has limited amount of its capital stock left unsold. Will furnish machine for bona fide investor who wishes to visit the ranch; only 50 miles from Los Angeles. Lemon groves pay large dividends and stock increases rapidly in value. Address CITRUS FARMS CO., Santa Paula, Cal.

CIGAR STAND—PRICE $475, CLEARING $100 per month; everything complete.
RESTAURANT, 20 chairs, doing a nice little business; you get this for $490.
ICE CREAM AND CONFECTIONERY, one of the best stands at the beach, clearing $300 a month; price $1600.
CONFECTIONERY, POST CARDS, PERIODICALS AND STATIONERY; price $1250; this is a good business and worth the price.
SANITARY COIL CLEANING BUSINESS, paying $150 per month; everything complete, for $550.
FRUIT AND VEGETABLE ROUTE, paying $25 to $40 weekly, price $700; this includes two-horse double-deck wagon and complete outfit.
GENERAL HARDWARE STORE; nice clean stock; price $2500; $1500 cash, balance secured or good trade.
DENTAL OFFICE, everything complete; doing a good business; price $900; $400 cash will handle.
A. B. RUSSELL, 406 Mason Bldg., Fourth and Broadway.

FACTORY AT HALF ACTUAL COST—
More than an acre of ground, good building 60x150 in fine condition, standard gauge spur track, electricity for power and plenty of water piped to plant. Concrete floor for heavy machinery. Low freight rate and convenient to boulevards near Los Angeles and Redondo. Ideal for incubator, woodworking, automobile body factory or automobile assembling plant. Plenty of good help living near by. Price under $5000. Terms as desired. Address J, box 330, TIMES OFFICE.

WANTED — PARTNER WITH A LITTLE capital to take ½ interest in valuable invention. You handle your own money; unlimited possibilities. Handsome profits. This is no easy-money graft, but a rare chance for you to get in on ground floor and make a decent living. Give phone number for immediate interview. Address D, box 40, TIMES OFFICE.

WANTED—
A BUSINESS MAN'S OPPORTUNITY.
A large real estate and building corporation owning some of the most valuable subdivision property in Los Angeles and vicinity, needs $10,000 for immediate development purposes. To the man who means business and has the money, a very attractive proposition is open. Investment will carry directorship and an official position and should be worth double in one year. This is bona fide. Don't answer unless you mean business and have the money. No agents. Address L, box 142, TIMES OFFICE.

WANTED—AT ZELZAH, THE NEW AND growing town on the main line of the S. P. in the west central part of the San Fernando Valley, live men to put in blacksmith and wagon shop and meat market.
Special inducements in the way of locations offered right parties. For further information see
VALLEY HOMES COMPANY, 418 Bradbury Bldg. or E. O. Hanson & Sons, 341 So. Hill st.

FOR SALE—
At Riverbank, junction and new division point on Santa Fe R.R., the H. F. Ross general merchandise business, established 14 years. New store building, with warehouse. Low expense, selling strict cash, making money. Town growing rapidly; will have a 25 stall roundhouse and shops. Harvey Eating House; 16,000 acres best land under ditch. 2500 population 2 years. Rare chance. Will bear full investigation. Address E. W. DRURY, Box 514, Stockton, Cal.

DOCTORS, DRUGGISTS, DENTISTS—
Riverbank, "the town with the big pay roll," twenty miles south of Stockton on the main line of the Santa Fe, has a splendid opening for a doctor, needs a drug store very much and will make a good dentist prosperous. For full particulars call or write 901 STORY BLDG. Telephone Broadway 24, Home 60065.

FOR SALE—ON ACCOUNT OF OTHER BUSiness, am obliged to sell my transfer business, consisting of 3 and 5-ton motor trucks in good condition. Will sell or exchange for good alfalfa ranch, or rooming house, or small place around Long Beach. Address E. H. M., 3436 Arroyo Seco ave. Phone East 971.

A CAPITAL OPPORTUNITY. SMALL brewery in the city for sale. $5000 will handle. A live, up-to-date business man can make this a well paying business. Lack of capital for extending this product is reason for selling. No competition in this line in the State. No experience necessary, can teach you in a short time. Inquire F. M. HILL, 250 E. Ave. 80.

FOR SALE—OR EXCHANGE — FOR REAL estate in California; a general merchandise business in a new town on a railroad in the oil fields; first-class opportunity for a live man; reasons for wanting to sell can be explained to the satisfaction of a purchaser. SURETY LAND & DEVELOPMENT CO., Santa Maria, Cal.

RETIRING TO MY COUNTRY HOME AFTER years of successful business, I want a manager to take my place, $300 per month salary; guarantee 7 per cent. on investment; my reference any bank in Los Angeles, Dun and Bradstreet's; rare opportunity for good man. Address M, box 45, TIMES OFFICE.

WANTED—MANAGER FOR OUR CITY OFfice and mail order department; must invest $2000 with company; standard business, no competition; permanent to right party; good salary and commission; no risk; high class parties; investigate this. Address LOCK BOX 477, city.

$250, FIRST-CLASS INDUSTRIAL STOCK and will pay some cash for a business or light manufacturing, that can be operated by lady. Address M, box 338, TIMES OFFICE.

A GOOD PROPOSITION, RELIABLE MAN, with some mechanical experience and able to take an interest of $250 in manufacturing business. Address M, box 112, TIMES OFFICE.

WANTED — TO INTEREST CAPITAL IN some mechanical devices of merit for which patents are pending. I can show you working models that will pass inspection by the best engineers. Will sell you controlling interest. BOX 37, Santa Monica, Cal.

WANT TO SELL MY SALOON AT ONCE; one-half cash, balance easy payments; fine lease; making big money all the time; deal with me direct. Address M, box 46, TIMES OFFICE.

MOST EXCLUSIVE MILLINERY STORE IN Bakersfield will be sold at a big sacrifice if taken at once. Owner in town for few days at 230½ S. Hill, or address W. H. GEHLAN, 1329 19th st., Bakersfield, Cal.

FOR SALE — ICE CREAM FACTORY, 3 horses, 2 wagons and all implements. We will sell cheap, as we are going in different business. Call 801 E. WASHINGTON ST. Telephone Main 7982.

FOR SALE — THE TIMES NEWSPAPER route, in best beach town in Southern California. Address J. B. SNYDER, care Times Office.

FINE OPENING FOR BARBER, GROCERY and drug store in one of the best sections in southwest, in brand new modern building, with every convenience. See ROGERS, 54th and Hoover. South 1463.

FOR SALE — MOVING PICTURE SHOW, well located in the city of Bakersfield; two machines; seating capacity 226; $1500 takes it, if sold by the first of August. Address STAR THEATER, Bakersfield, Cal.

LIST YOUR BUSINESS WITH J. F. Rumsnap. Real estate and business chances, hotels, rooming houses, apartments, sites and acreage. 405 S. HILL ST. Wright & Callender Bldg. Room 202.

FOR SALE — POOL HALL, $2000, $1200 cash, 6 tables, cigar stand, cheap rent; good lease. MUNGER, 420 American Bank Bldg.

GROCERY; WITH FIXTURES; ABOUT $100; separate or together, 90c on the dollar if taken today; store with living-rooms, water paid. $16. 3912 SOUTH PARK AVE.

FOR SALE—OR EXCHANGE; CASH GROCERY, value $1400; sacrifice for cash; take clear lot or equity to $800. Address A, box 361, TIMES BRANCH OFFICE.

Classified Liners.

BUSINESS CHANCES— Of Many Kinds Unclassified.

GROCERY AT THE BEACH; IN A BUSINESS town; doing $2000 per month; rent $20; the expense to run this place, including rent, is $45 per month; will sell at invoice; this can not be beat for a grocery store.

GROCERY, doing $1500 per month; nearly all cash trade; 3 years' lease, at $50 per month; price $2750, or invoice.

GROCERY, doing $1700 per month; good business and everything complete; one-half exchange; price $2800.

GROCERY, one of the most complete in the city; doing $3000 per month; rent $41.

OIL BUSINESS, delivery wagons, stock yards; 4 oil wagons, five head of work stock; doing a fine business; price $10,000; this price includes the yards, stables and everything connected with the business.

ARTIFICIAL STONE AND BRICK WORKS; this business shows a profit of $300 per month; price $1500; but would sell half interest.

BAKERY AND DELICATESSEN, on one of the best streets; lease 7 years and 7 months; a golden opportunity for some one who wants this kind of a business.

RESTAURANT, GROCERY AND BAKERY, brick oven and everything complete, clearing $170 per month; price $1250, including stock.

LIGHT GROCERIES, CONFECTIONERY, TOBACCO, CIGARS AND STATIONERY; a nice little business for $750, worth $900.

CIGAR STAND, very central, doing $35 per day; price $1500; no fixtures to buy.

A. B. RUSSELL, 406 Mason Bldg., Fourth and Broadway.

FOR SALE—OR EXCHANGE—LARGE, UP-to-date general cash store, located fine upbuilding suburban neighborhood; doing good absolute cash business; promising bigger every month; with light expenses; carry heavy stock high grade teas, coffees, imported fancy and staple groceries, produce, bakery goods, light and household hardware, paints, seeds, feed and fuel, etc. With fresh meats; $200 daily assured. Stock new and fresh; fixtures handsome, made to order and up-to-date; situated new brick, corner, 20x60 plate glass front; stable and large yard; rent exceptionally low; not bargain counter proposition; full value; $8000 net, cash or local high-grade realty at spot cash value; owner resident quarter century; responsible parties only. Address L, box 54, TIMES OFFICE.

$200—CLEANING AND PRESSING BUSINESS, clears $5 daily, rent $20, long lease; this is a snap.

$300—LUNCH COUNTER, working locality; rent $14; good fixtures, big money maker.

$300—CONFECTIONERY, lunches, at one of the parks, rent on percentage, clears big salary.

$550—GROCERY; east, 4 living-rooms, rent $15; does $15 daily; about $500 stock; snap.

CORNER GROCERY, southwest, $40 cash daily counter trade, rent $25; finest of fixtures at invoice, $1500.

F. C. SIMPSON, 202½ S. Broadway.
Clear Titles Guaranteed. Established 1896.

LARGE MANUFACTURING PLANT; HAVE monopoly in oil and water development supplies, established many years; equipped perfect; many specialty lines; this is a growing prosperous business and will appeal to you; we have a large list of good business opportunities.

H. Trowbridge, with EDWARD D. SILENT & COMPANY, 408-410 S. Hill st.

WANT RESTAURANT OPENED— Hungry men want a chop house or restaurant at once at Riverbank, the new division point on the Santa Fe, in the San Joaquin Valley. New round house just finished, big shop force coming. Chance of a lifetime for a live one. Must be able to rent or build a place. Call ROOM 301 STORY BLDG., for details or telephone Broadway 24, or Home 60055.

CONFECTIONERY. Good opening in the new town of Van Nuys for a confectionery and ice cream parlor. Inquire 319 S. HILL ST.

AN OPPORTUNITY OF EXCEPTIONAL merit and degree of safety is rarely given to the small investor of a few hundreds or thousand dollars. Half of the capital necessary is already subscribed. You must act promptly. Phone for an appointment. Broadway 3024, F2821. SECURITY REALTY LOAN CO.

STOCK COMPANIES INCORPORATED — WE bid to offer entire allotments of stocks or bonds for corporations. J. N. SECHREST & CO., Investment Bankers, White Bldg., Buffalo.

FOR SALE—A PAYING RESTAURANT IN a factory suburb; man and wife are serving 80 to 100 meals a day and refusing more trade; only restaurant in town. A 3-year lease; rent $10. Good outfit and stores. OWNER, No. 5 N. Raymond st., West Alhambra.

G-O-O-D O-P-E-N-I-N-G. In new town of Van Nuys for first-class tinner, in position to invest and locate there. Quick action necessary if you are interested, as place must be filled at once. Inquire 319 S. HILL ST.

J-E-W-E-L-E-R— Good opening in the new town of Van Nuys for a jeweler and watchmaker. Inquire 319 S. HILL ST.

$3000 OR INVOICE—GROCERY DOING $120 a day cash; no soliciting; rent $25; 5 year lease; 10 per cent. discount on both fixtures and stock for a quick sale. Owner taken lease on large beach proposition and must turn this quick. Cloyd O'BRIEN-MEYER CO., 512 S. Hill.

GROCERY, NEAR-BY TOWN— Rent, 2 living rooms, $20; average daily sales $17.50; price $750, invoice. Snap.

CASH GROCERY AND MEATS. Rent $27.50; sales $125 daily; positively all cash; no soliciting; best buy in the State. Price, invoice, $4500.
Z. T. GEORGE, 211 Mercantile Place.

WANTED — TWO MORE COMMISSION laundry drivers. Must be able to give bond or give security. Liberal commission given. New laundry, best work. Good opportunity for right parties. State how big your route is. Address M, box 146, TIMES OFFICE.

FOR SALE—MOVING PICTURE THEATER, fine location, seating capacity about 250, opera chairs, Edison B machine; doing fine business; only 5c show on beach. SHELL THEATER, Ocean Park, Cal.

D-E-N-T-I-S-T. If you are looking for a place to locate, investigate the new town of Van Nuys. Inquire 319 S. HILL ST.

FOR SALE—BAKERY, IN GOOD OIL town, Orange county. Has wagon, horse, buggy and fully equipped. Inquire CONFECTIONERS' & BAKERS' SUPPLY CO., 220 E. 4th st.

FOR SALE—THE ONLY MEAT MARKET in Somerset and Bellflower, wagon route and good cash business. Inquire at SOMERSET-BELLEFLOWER STATION, Santa Ana line.

THIS IS IT. Cafeteria adjoining San Diego's most popular summer resort, that is clearing $500 per month, with long and cheap rent. A dandy investment for the money. Price $3500 cash. CARR & HEWITT, 1025 B st.

WANTED — A MAN WITH CAPITAL AND service in established furniture business; we have a long lease on Main st. Call at 618 W. SIXTH ST.

DELICATESSEN— See the new town of Van Nuys for a good opening. Inquire 319 S. HILL ST.

FOR SALE—SODA FOUNTAIN, ICE CREAM and lunch parlor; $2000 will buy. This is one of the best propositions on the beach. Address Z, box 278, TIMES BRANCH OFFICE.

WHY BANK MONEY AT LOW RATE, take chances in business, or loan for less when you can buy stock GUARANTEED, yes GUARANTEED to pay 16 2-3 per cent.? Call at 408 Byrne Bldg., or A4981. EDDY.

$150 PER MONTH TO CAPABLE MAN TO handle my end in the show business; must be sober and devote afternoons and evenings; small investment, fully secured. Address M, box 177, TIMES OFFICE.

WANTED — AN AMUSEMENT MAN TO join me on equal basis. I have the greatest amusement proposition on the Pacific Coast; full investigation. Address M, box 222, TIMES OFFICE.

PARTNER WANTED WHO IS NOT afraid to do an equal amount of light work. I will explain fully and will double an investment of $400 in 30 days. Address M, box 219, TIMES OFFICE.

TRADE WANTED. WHAT HAVE YOU IN business chance to trade for late model automobile, $1000 to $1200? Beach or city. All letters answered. Agents or owners. P. O. box 305, SAN PEDRO.

FOR SALE—RESTAURANT, WELL EQUIPPED; doing nice business and getting good prices. Nice large room, cheap rent and long lease. If you want to buy a restaurant see Owner, 707 W. 3RD ST.

RESTAURANT, HANDLE FISH, TAMALES and chili, big profits, at beach. Fine location, $1100 cash. No agents. R. E. F., 546½ S. Spring st.

WANTED — A BUSINESS MAN TO PURchase an interest in and take the management of a company which made a profit of $37,000 last year. Address M, box 147, TIMES OFFICE.

BUSINESS CHANCES— Of Many Kinds Unclassified

NEW AND ENLARGED EDITION OF THE Times Famous Cook Book now on sale. Price 25c, postage 5c extra.

FOR SALE—BY OWNER, A NEW INVENTION; best thing on the market, a money maker; a business in itself, and a good one; simple and easily handled; can be your own manufacturer and salesman; if you are looking for a big business for little money see MR. SWEENEY about this; 630 S. Spring st.

CAFE—DAIRY LUNCH AND SODA FOUNTAIN. Swell outfit with 5 years lease. Center of Long Beach, for quick sale at the bargain price of $3700. Doctor orders owner to let go and do it quick. Act promptly. Paying $500 a month net profit. See owner, MAYELL, 14 Pine, Long Beach.

BARGAIN IN COMPLETE DAIRY RANCH and ideal home site near Los Angeles and Pasadena. Close to stores, schools, creamery and car line. Six-room house, large barns, with stanchions; milk house, pumping plant and gas. Over three acres, $4200, ½ cash. Owner, CLIFTON PLATT, 394 E. Colorado st., Pasadena.

WANTED — GOOD, HONORABLE MAN who can invest $250, with services, for ground-floor proposition in well established business; pay $125 per month; no experience necessary; duties easily learned. Call 124 W. SIXTH ST., Room 413.

I WANT A PARTY TO PURCHASE PART of a business that made a profit of 40 per cent. last year and will do better next. Need help in business. At least $10,000 required. Address M, box 149, TIMES OFFICE.

WANTED — A HARDWOOD LUMBER MAN to invest in and take the management of a growing business. Need $7500 in cash. Address M, box 148, TIMES OFFICE.

FOR SALE — $270. A NICE LITTLE LUNCH room and hot delicatessen, doing a good business; reasonable rent. Further information. Phone BROADWAY 2828.

$600 PURCHASES INTEREST IN ESTABlished business, showing $400 to $500 profits; references required; interview 617 LISSNER BLDG., 524 S. Spring st.

fairly well acquainted with Los Angeles; must put up small amount as security; good wages and commission. Address M, box 162, TIMES OFFICE.

$21 PER WEEK AND AN INTEREST IN the business to man who can do plain carpenter work and outside painting. Call 625½ S. OLIVE ST.

DEPARTMENT STORE IN NORTHERN San Joaquin, prosperous country; stock $25,000. Owner now at Redondo, WILLIAMS APTS., Room 2. Call after 7 p.m.

$1100 — LUNCH ROOM, (CENTER OF Spring) seats 45, lease, actually worth $1700. COAST COMPANY, for bargains, 135½ S. Spring.

FOR SALE — BIG BARGAIN. DON'T overlook this cigar stand and automobile, 5-passenger. Call E. C. BELVILLE, between 10 and 12, foyer Adolphus Theater.

FOR SALE—FRUIT, CIGAR, ICE CREAM and confectionery business, good location, long lease. Address M, box 51, TIMES OFFICE.

FOR SALE—GROCERY STOCK, 80c ON THE dollar; also electric mill, register, showcases, ice box, counters, scales; must be sold. Closing out. 4501 COMPTON.

FOR SALE — GROCERY IN CLOSE-IN west side, lease, cheap rent; 3 rooms; price $850, or invoice stock; discount 10 per cent. Adams, WEST VA. CO., 516 S. Hill st.

YOUR CHANCE TODAY; RARE OLD ESTABLISHED business opening; never clear less $280 net monthly; particulars, 355 S. BROADWAY, Room 202.

FOR SALE—CASH GROCERY DOING $40 a day. Rent $30. Will sell for $530 cash. Call 124 W. 6th st., room 413.

FOR SALE—FEED, FUEL, TRANSFER AND grocery store. Doing $40 a day. Rent $30. Can be bought at invoice of stock. Call 124 W. 6th st., room 413.

FOR SALE—ICE CREAM PARLOR, CONfectionery and cigar stand, doing $25 a day. Rent $40, 3 year lease. $2800, ½ cash. Call 124 W. 6TH ST., room 413.

$950 BUYS BEST LOCATED LUNCH ROOM, business district, lease; $60 daily business. COAST COMPANY for bargains, 135½ S. Spring.

CAFE WITH LIQUOR LICENSE WANTS good live man to do buying and keep books. Good location. $1250 for ½ interest. PHONE A3278. Owner.

MEAT MARKET FOR SALE—BEST LOcation in city, good lease; cash business. $50 to $60 per day; this is a first-class shop. Terms cash. Phone WEST 394.

INCORPORATE YOUR BUSINESS. EXpert attorney. Our fee $25. NATIONAL INCORPORATING CO., Room 224, 124 W. 4th.

BUSY RESTAURANT AT OCEAN PARK; snap; have two places; can handle only one; terms or trade; $850. ATLAS REALTY CO., 516 E. Fifth st.

FOR EXCHANGE — $3000 CASH GROCERY, clearing $300 per month. What have you? MAIN 2079.

FOR SALE — AT INVOICE, SMALL CASH grocery, close-in, apartment house trade. Address M, box 61, TIMES OFFICE.

FOR SALE — PAINTS, GRANITE WARE and tinware; rent $25; fixtures $450; invoice about $1000. 247 DOUGLAS BLDG. F5602.

WANTED — POULTRY MAN OR ROUGH carpenter to buy business at 21st and Main; coops, trap nests, etc.; too busy to handle it.

FOR SALE — BLACKSMITH SHOP AT Lugo, Cal., well stocked, doing good business; party must sell, going East. On Santa Ana line, 3 miles south of Watts.

FOR SALE — AN OLD ESTABLISHED cleaning and dye works. E. HAEFNER, 746 6th st., San Diego, Cal.

FOR SALE—THE VENICE GARAGE, DOing a good business. Inquire N. M. VAN BRUNT, Venice, Cal.

FOR SALE—BARBER SHOP, CIGAR AND bootblack stand, a bargain. 710 W. SIXTH ST.

FOR SALE—A PAYING ICE CREAM, CONfectionery, cigar and tobacco store. 261 N. SOTO ST., Los Angeles, Cal.

WOULD LIKE TO TALK WITH A HUStler with $1250 to invest in hat mfg. business. Address M, box 87, TIMES OFFICE.

FOR SALE—RESTAURANT, DOING GOOD business. Particulars, 328 W. FOURTH.

FOR SALE—OLD ESTABLISHED EMPLOYment agency. Inquire at 205 E. 2ND ST.

FOR SALE — GOOD PAYING FRUIT stand; or half interest. 138 S. SPRING ST.

FOR SALE—HIGHLAND GARAGE. Address M. C. YORK, Highlands, Calif.

BUSINESS CHANCES— Wanted and Miscellaneous.

TO FIRMS NOT EMPLOYING REGULAR book-keepers. Have your books kept by an expert accountant for a small monthly fee; auditing and book-keeping systems a specialty, highest references; terms reasonable. Write for interview. Address M, box 140, TIMES OFFICE.

YOUNG MAN, (HUSTLER) WOULD INvest few hundred dollars with expert services in meat buying, cutting and general managing in kitchen; must be a good house reduction in meat bills guaranteed. GILMORE, Huntington Hotel.

WANTED—GROCERY, GIVE $1625 EQUITY in 5-room bungalow, under value at $3500, also put good auto in deal. MUNGER, 420 American Bank Bldg. Main 9234. A1498.

WANTED—JOB PRINTING OFFICE, STATE equipment and best terms. Address M, box 35, TIMES OFFICE.

WOULD INVEST A FEW HUNDRED DOLlars in some business where I could be congenially associated. References exchanged. No patents, no schemes considered. Address M, box 44, TIMES OFFICE.

WANTED—MOVING PICTURE THEATER; will trade house and lot, clear lots or ranch property for suitable theater. KILFOIL, 5421 Vermont ave. South 6681 or Vermont 2170.

WANTED—ACTIVE BUSINESS MAN CAN invest $500 to $5000 in good paying business. What have you? Address M, box 142, TIMES OFFICE.

WANTED—STORES, PICTURE SHOWS AND all kinds of business chances. DUNNICA, 523 Chamber of Commerce Bldg.

WANTED — ALL KINDS OF BUSINESS chances, with merit. I can sell them. A. B. RUSSELL, 406 Mason Bldg., Fourth and Broadway. F2250.

SWAPS— All Sorts.

FOR EXCHANGE—HAVE EQUITY IN TWO lots. Will exchange for good automobile. Give phone number. Address Z, box 293, TIMES BRANCH OFFICE.

FOR EXCHANGE — WANTED, AUTO AS first payment on my new 5-room bungalow. Will give good deal. Address OWNER, 201 Ferguson Bldg. A3007, Main 7336.

FOR EXCHANGE — WANT REAL ESTATE for modern dental outfit. Inquire 505 CONSOLIDATED REALTY BLDG.

FOR EXCHANGE—$3000 CASH GROCERY, clearing $300 per month; what have you? MAIN 2079.

FOR EXCHANGE — IF YOU HAVE ANYthing for trade, phone Main 1355 or 60103. WEST VA. CO., 516 S. Hill st.

FOR EXCHANGE—AUTOS, PARTS, TIRES bought and sold. METZ, 921 S. Main. F1958.

MONEY TO LOAN— Real Estate and Improvements.

TO LOAN— If you desire to borrow money on real estate security, phone 60089 or MAIN 8444; will make liberal loans.

MONEY TO LOAN— Real Estate and Improvements.

TO LOAN—

SIX PER CENT. SIX PER CENT.
SIX PER SENT.
6—6—6—6—6
REMEMBER, SIX PER CENT.

Money is easily obtained at this office on real estate security in sums to suit.
I have a large amount of money which I am anxious to place at 6 per cent. interest. It will pay you to call on me.
No delay.

Mr. Sullivan, Loan Department.
J. BURRIS MITCHEL,
F1777. 201 Union Oil Bldg. Main 3380.

MONEY TO LOAN ON REAL ESTATE— 5, 6, 7 and 8 per cent., net interest. No appraisement fees. No delays; no red tape. Any sum desired. Large and small city loans a specialty. Southwest residence loans sought. Improved ranch loans solicited. Cash for mortgages and deeds of trust.
WE MAKE STRAIGHT BUILDING LOANS. 6 per cent. on A1 business property. 7 per cent. on A1 residence property. 8 per cent. on second grade residence property. We furnish bungalow plans.
MATTHEWS & MATTHEWS, The Leading Mortgage Brokers, 329 Douglas Bldg., corner Third and Spring.

AT 6 AND 7 PER CENT. We make loans on Los Angeles and Suburban Real Estate, vacant or improved. We loan our own funds and are prepared to do business promptly.
BUILDING LOANS A SPECIALTY.
BUILDING LOANS A SPECIALTY.
CHANDLER, GORE & CO., 503-4-5 Bradbury Bldg. F2121. Main 2718.

SHORT TIME LOANS—MONEY SAME DAY $50 to $2500, first or second mortgage, or contracts, 1 to 12 months; money day you apply; no brokerage fee; my own funds. MY RATE THE LOWEST. Mortgages and trust deeds bought. H. M. CORLETTE. 214 Security Bldg., corner Fifth and Spring. F2739. Main 296.

MONEY TO LOAN—ON REAL ESTATE. $100 to $100,000. Any amount and no delays. Mortgages or trust deeds purchased. City or country. No appraisement fees. No charge for drawing papers. SOUTHERN CAL. HOME BUILDERS, 60089. 430 W. Sixth st. Main 8444.

MONEY TO LOAN— In sums of from $500 to $50,000 at current rates, on first mortgage at a fair valuation of your property. No charge for appraisement or drawing papers. CHAS. L. HUBBARD COMPANY, 732 Security Bldg. Fifth and Spring.

QUICK SHORT TIME LOANS. $50 to $2000, first or second mortgage, contracts or trust deed. My own funds. No waiting for money. No brokerage or title fees. Lowest interest and all the time you want. Mortgages, trust deeds and contracts bought. SECCOMBE, 502 American Bank Bldg., corner Second and Spring. F5589; Main 3616.

TO LOAN—MONEY, ON REAL ESTATE. City or country property. LeGRAND BETTS, 224 H. W. Hellman Bldg. A3462; Main 4440.

TO LOAN—MONEY. ANY AMOUNT, ON CITY OR COUNTRY PROPERTY, APPLY TO MR. KELLY, LOAN DEPT., ROBERT MARSH & CO., TRUST & SAVINGS BLDG., SIXTH AND SPRING. HOME 10175, SECOND FLOOR. MAIN 5046.

MONEY TO LOAN — ANY AMOUNT, AT current rates of interest, on any good property. HORACE L. CUTTER, Mgr. Loan Dept., TATUM-WINSTANLEY CO., Successors to C. C. C. Tatum, 621-22 H. W. Hellman Bldg., 4th and Spring. Phones Main 3302. Home 10847.

MONEY TO LOAN—HAVE $1200, $1500, $2000, $2500, $3200, $3500 and $5000, special private money to loan on mortgage at 7 per cent. for three years. Horace L. Cutter, Mgr. Loan Dept., TATUM-WINSTANLEY CO., Successors to C. C. C. Tatum, 621-22 H. W. Hellman Bldg., 4th and Spring. Phones: Home 10847; Main 3302.

MONEY TO LOAN— Have on hand sufficient funds to make 2 or 3 loans of $2000 or $3000 each on good improved city property. Prefer west or south and private parties. Address M, box 54, TIMES OFFICE.

TO LOAN— We have $30,000 cash on hand; must be loaned at once; will loan on city or country property in any amount. MOYER & GILBERT, A4287. Main 5474. 302 H. W. Hellman Bldg.

MONEY TO LOAN— We have the money on hand to loan on first mortgage real estate security. DAVID BARRY & CO., 716-719 Hibernian Bldg. S.E. corner Fourth and Spring. Ask for Mr. McGregor, Mgr. Loan Dept.

MONEY TO LOAN— —MONEY TO LOAN. $1000 to $50,000. If you want a loan on good real estate, call. Will look at property immediately and make quick loan. INTERNATIONAL INVESTMENT CO., 904-9 International Bank Bldg.

TO LOAN — IF YOU OWN A GOOD LOT we will take a 3-year mortgage for the price of the home at 7 per cent. interest. No commission or delay. Plans free. PERRY-WILLIAMSON CO., 400-402 Grant Bldg.

MONEY TO LOAN ON REAL ESTATE— $1000, $2500, $5000, $10,000. First or second mortgages. Lowest rates. CHARLES H. BAREFORD, 707 Grant Bldg. Fourth and Broadway, 10 to 3.

TO LOAN—IT COSTS YOU NOTHING TO let us call on you and explain our method of building, money secured without commission, plans and estimates free, easy payments; lowest rate of interest. PHONES: Hollywood 507, Home 57670.

WHEN YOU WANT TO BORROW MONEY See F. M. SIMPSON, A2986. 1002 Title Insurance Bldg. M. 4052.

MONEY—MONEY— We loan any amount to suit on trust deed or First mortgage, 6 and 7 per cent. Building loans made. H. L. MILLER & CO., 203-4 Union Oil Bldg.

TO LOAN—CITY AND COUNTRY. $250,000 Mortgages. $10,000 Trust Deeds. S. R. EARNEST & COMPANY, 21 H. W. Hellman Bldg. A4757; Main 5555.

PRIVATE MONEY, 6 AND 7 PER CENT., NO DELAY, ON CITY OR COUNTRY PROPERTY; STRAIGHT BUILDING LOANS. LOCKHART & SON, 731 H. W. HELLMAN BLDG. MAIN 4335, A6776.

MONEY LOANED ON REAL ESTATE mortgage security; contracts for sale of real estate mortgages and trust deeds purchased. CHARLES LANTZ, Attorney, 408 Bullard Bldg.

MONEY TO LOAN AT LOW RATES, ON IMproved city property or for building, on easy terms of payment. STATE MUTUAL BUILDING AND LOAN ASSOCIATION, 223 South Spring st.

MONEY TO LOAN AT 6 AND 7 PER cent, any amount, on good security. W. W. COPP, 414 Copp Bldg., 218 S. Broadway. A1581, Broadway 753

MONEY TO LOAN—ON REAL ESTATE. Mortgages, trust deeds and contracts bought. NOURSE & COMPANY, 202 American Bank Bldg.

$300 TO $250,000 TO LOAN ON REAL ESTATE and other good securities at current rates. McCONNELL & IRVINE, 811-12 Douglas Bldg. Established 1896.

TO LOAN—$250, $500, $700, $1000, $1500, $2000 and up on city and country. No delay if security satisfactory. Current rates. RAMEY BROS., 716 Story Bldg.

PRIVATE MONEY; NO RED TAPE, ANY amount, on good security. M. M. DAVISON & SON, 316-318 Trust Bldg., 6th & Spring.

MONEY TO LOAN ON CITY AND RANCH property, contracts and trust deeds bought. C. A. BOGNE, 187 N. Fair Oaks, Pasadena.

MONEY TO LOAN—HAVE $15,000 OR ANY part on real estate security at 7 per cent. D. H. BALDWIN, 338 Bradbury Bldg.

MONEY TO LOAN WITHOUT COMMISsion, $2000, $2250, $15,000, 7 per cent. Address M, box 361, TIMES OFFICE

MONEY TO LOAN—6 AND 6½ PER CENT., building loans. J. W. WEIGHTMAN, 343 S. Hill st., Main 7966. F2456.

MONEY TO LOAN, CITY OR COUNTRY, building loans a specialty. R. W. POINDEXTER, 409 Wilcox Bldg. R1886.

MONEY LOANED — CONTRACTS AND mortgages bought. A. McCALL, 214 Bullard Block.

MONEY TO LOAN— Real Estate and Improvements.

TO LOAN—

5 AND 6 PER CENT. MONEY TO LOAN ON CITY PROPERTY.

WHY NOT RENEW YOUR MORTGAGE AT A LOWER RATE OF INTEREST?

APPLICATIONS GIVEN IMMEDIATE ATTENTION.

SEE CLYDE R. TAYLOR, LOAN DEPT. A. E. HALSEY CO., 233-234 CONSOLIDATED REALTY BLDG. MAIN 191. F5196.

GOING TO BUILD? LET US LOAN YOU THE MONEY. M. M. DAVISON & SON, 316-18 Trust and Savings Bldg.

TO LOAN— $250,000, current rates, $500 up, city or country. Glendale, Hollywood a specialty. Building loans made. Imperial and other ranch loans solicited. DIVIDEND SECURITIES CO., 417 Lissner Bldg.

MONEY TO LOAN— $11,500, $4000, $18,000, $25,000; no delay if security is satisfactory. N. M. ENTLER & CO., 430 Wilcox Bldg.

MONEY TO LOAN — ON FIRST MORTgages. GEO. A. MURPHY, 407 Security Bldg.

FARNSWORTH BROS. MAKE LOANS ON real estate; building loans a specialty. 215 LISSNER BLDG., 524 S. Spring.

CONTRACTS, MORTGAGES, TRUST DEEDS Bought. 629 SECURITY BLDG., from 1 to 3.

MONEY TO LOAN— Salary and Chattels.

TO LOAN— MONEY ON YOUR PROMISE TO PAY. INVESTIGATE OUR METHOD. IT CAN'T BE BEAT. DO YOU NEED CASH AT ONCE? YOU CAN GET IT HERE.
Notice our easy payments:
9 Pmts. of $1.40 pays $10 loan in full.
9 Pmts of $2.75 pays $20 loan in full.
9 Pmts of $6.90 pays $50 loan in full.
9 Pmts of $9.85 pays $75 loan in full.
The above payments include interest and principal, no other charges.
PRIVATE LOANS TO LADIES, ON THEIR OWN SIGNATURES.
Mr. and Mrs. Housekeeper get together all your small bills, let us pay them. Repay us in small payments as above quoted. All that is required is that you own a piano, furniture, or horse and wagon. Let us pay your storage or freight bill so that you can use your furniture.
QUICK COURTUOUS CONFIDENTIAL. FIFTH. Phones. Main 7837.
NEW YORK MUTUAL LOAN CO., R. E. St. Clair, Manager, Eighth Floor, Room 801, Title Insurance Bldg. N. E. CORNER FIFTH AND SPRING STS.

YOU WON'T MAKE A MISTAKE— When you are in need of a little ready money on short notice, you won't make any mistake by coming to us and getting our terms first. You will find our rates the lowest in the city. Our specialty is loans from $10 to $300, on HOUSEHOLD FURNITURE, PIANOS, WAGONS AND LIVESTOCK. The security to remain in your possession. There is no need of asking your friends or relatives to help you when you can borrow from an old established company without any publicity and on such reasonable terms. Our offices are private, but, if you are unable to call, send word to us by mail, or phone and we will send an agent to talk the matter over with you.
CENTRAL LOAN COMPANY, 509 SECURITY BLDG., FIFTH FLOOR, S. E. COR. FIFTH AND SPRING STS. PHONES: F6512; MAIN 4018.

QUICK LOANS ON FURNITURE AND PIANOS. Money Same Day Applied For. $25 and up. Goods Remain in Your Possession.
If you want money quickly, for a short or long time, for a business venture, to get rid of a lot of little debts or for any other purpose, we can furnish you the money at once, and you can have it as long as needed by just paying interest, or you can pay as much as you like at any time on the principal, reducing the interest accordingly. No brokerage fees. You get full amount applied for. We can save you time, money and bother, and protect you from publicity. All we ask is that you allow us to explain our system to you. You cannot fail to appreciate our terms. It pays to deal with a reliable firm; 15 years established in Los Angeles. CLARK & CO., 301 Security Bldg., Fifth and Spring sts. PHONES: F3151. Main 6663.

A LOAN FROM US Saves Money. If you want money on FURNITURE, PIANO, horses, wagons, live stock or other personal property, without giving up the possession or use of same, BORROW FROM US AND SAVE MONEY. Our plan gives you a definite amount to pay each month, including both principal and interest, and you know just where you stand at all times, and if you find that you can pay before the loan expires you will receive a substantial rebate on the total cost. In this way a loan can be paid off much quicker and cost much less than the customary loan providing for payment of interest only. The reputation we have firmly established with who know us is A SQUARE DEAL ALL THE TIME. FIDELITY LOAN COMPANY, 529 Mason Bldg., 228 W. Fourth, cor. Fourth and Broadway. F3421. Broadway 5171.

TO LOAN—REGARDLESS OF WHAT OTHers advertise, our rates are the lowest, $50 loan can be repaid $1.45 weekly, or monthly; we loan any amount for any length of time on household furniture, pianos, live stock, etc., to remain in your possession. No questions asked of your friends. Money same day. Call or phone Main 6946. PARK LOAN AND CREDIT CO., 210 Broadway Central Bldg., 424 S. Broadway.

QUICK LOANS ON DIAMONDS, JEWELRY, warehouse receipts, life insurance policies, visible typewriters and other personal property. DIAMOND LOANS our specialty. Private office, business strictly confidential. We loan one-third more money than others at positively lowest rates in city. Bank references. FRITCH-LAUGHLIN CO., 710 Grant Bldg., Fourth and Broadway. Phone 12637.

CHATTEL LOANS. SALARY LOANS. I make loans at lower rates than you can get anywhere. My business is conducted along courteous, business-like and humanitarian principles. You can get $5 to $100 and if our contract is not satisfactory I'll cheerfully accept my money back in 24 hours without cost to you. See me, then try others. D. D. DRAKE, 702 S. Spring st., Room 204.

SALARY LOANS— $10 and up we loan to bank Railroad or ANY HONEST PERSON holding a SALARIED POSITION without any security. We take your plain note. Pay money back WEEKLY OR MONTHLY EASY PAYMENTS. Employer, business associate, friends will not know of any business dealings with us. 214-215 STIMSON BLDG., 3rd and Spring.

SALARY LOANS— SALARY LOANS— New system, lowest rates, loans made for one, two, three and six months. Your friends or employer never know. BROADWAY LOAN CO., 811 Title Insurance Bldg., 5th and Spring sts. Office hours—8 a.m. to 6 p.m. Monday and Saturday evenings until 8 p.m.

TO LOAN—YOU KNOW THE 1001 USES for money. We will supply it to you for any purpose. We will combine your bills so that you owe us all. If you are dealing with a loan company we will lend you money to pay them, and more if desired. We loan on furniture or piano. Everything guaranteed to suit. PARK LOAN AND CREDIT CO., 210 Broadway Central Bldg., 424 S. Bdwy.

KUSEL LOAN CO. 1 TO 5 PER CENT. Established 12 years. Bank references. DIAMONDS, FURNITURE, SALARIES, ETC. DIAMONDS APPRAISED. NO WAITING. DIAMONDS, jewelry kept Citizens' National Bank deposit vault. F3208, Bdwy. 2225. 114-115 STIMSON BLDG., 3RD AND SPRING.

THIS IS OUR BUSINESS— SALARY LOANS, $15 TO $100 advanced to honest employees, "without security." No indorser, no publicity; your friends, relatives or employer will never know. Lowest rates. STATE INVESTMENT & LOAN COMPANY, 61* Grosse Bldg., Sixth and Spring sts.

TO LOAN—OUR FAIRNESS IN DEALING and our low rates have prompted many people of this city to recommend us to their friends. We loan on furniture without removal. Phone our man to call. Main 6946. PARK LOAN AND CREDIT CO., 210 Broadway Central Bldg., 424 S. Broadway.

MONEY TO LOAN— Salary and Chattels.

MONEY LOANED SALARIED PEOPLE— Women keeping house and others without security; easiest payments; offices in 64 principal cities. Save yourself money by getting my terms first. D. H. TOLMAN, 430 Mason Bldg., Broadway and Fourth.

F. G. WOOD MAKES LIBERAL LOANS ON pianos, furniture, live stock, storage goods, etc. Terms to suit at lowest rates. No removals. Private. A square deal. A call will convince. 426 S. SPRING ST. Room 505.

$$$—2 PER CENT. MONTH—$$$ Bring your Diamond and Jewelry to a reliable firm to make you loans. PROVIDENT PLEDGE CORPORATION, 436 Union Oil Bldg. $$$—2 Per. Cent. Per Month—$$$

MONEY CONFIDENTIALLY LOANED TO employees. Loans to be paid in installments of 50c or more per week, or $2 or more per month. PEOPLE'S LOAN COMPANY, 636 Citizens' Bank Bldg., Third and Main.

W. J. RANKIN & CO., 304 H. W. HELLMAN Bldg., are making short time loans at very reasonable rates on notes signed by two or more responsible people. Phones: A1810; MAIN 5066.

MONEY LOANED SALARIED PEOPLE without security; notes, commercial paper and mortgages bought. Loans on listed stocks and bonds. TRADERS' EXCHANGE, 231 Bryson Bldg. Phone Broadway 5199, A5602.

SALARIED MEN AND WOMEN, ACCOMmodated without delay or publicity. SOUTHERN CREDIT CO., 411 O. T. Johnson Bldg.

LEE BROS., WITH LEE & GILMORE, 129 S. Spring st. Money loaned on watches, jewelry and diamonds. Established in 1889.

MONEY LOANED SALARIED PEOPLE without security; confidential; easy payments. 419 HENNE BLDG. Main 6654.

MONEY LOANED SALARIED PEOPLE, confidential. F. A. NEWTON, 703 O. T. Johnson Bldg.

MONEY WANTED— Real Estate and Collaterals.

WANTED—MONEY ON FIRST MORTGAGES.
$500—3 years, 8 per cent. per annum, secured by first mortgage on corner lot, 50x125 feet, improved with 6-room house, at Florence; value $1750.
$800—3 years, 8 per cent. per annum, secured by first mortgage on lot 105x290 feet, improved with 3-room house, 50 bearing fruit trees and many vines, etc., on Whittier car line, just outside of city; value $1750.
$1200—3 years, 8 per cent., on lot 40x120 on Second ave., between 52nd and 53d sts., valued at $800; improved with 5-room modern bungalow, value $1600; total value, $2400. This is just two blocks from the new Western Terminal car barns. We have four of these loans left.
$1250—3 years, 8 per cent., on lot 45x140 on 75th st. near Moneta ave., with fine new 5-room bungalow; value $2600.
$1250—3 years, 8 per cent., on lot 40x140 on Kobo st., near Pasadena ave., Highland Park, with 5-room bungalow; value $2500.
$1500—3 years, 8 per cent., on lot 40x120 on W. 58th place, between Normandie and Raymond, value $1000; improved with new modern bungalow of 5 rooms and breakfast nook, value $2000; total value, $3000.
$1500—3 years, 8 per cent., on lot 40x120 on W. 59th st., between Main st. and Moneta ave., improved with fine new modern 5-room bungalow, valued at $3100.
$1600—3 years, 8 per cent., on lot 42.5x135 on W. 59th st., between Main st. and Moneta ave., improved with fine new modern 5-room bungalow, valued at $3200.
$1700—3 years, 8 per cent., on lot 40x135 on 60th st. near Figueroa, with fine new bungalow; value $3500.
$2500—3 years, 8 per cent., on lot 50x170 on N. Griffin ave., valued at $1500; improved with 7-room, 2-story Swiss chalet, valued at $3500; total value, $5000. Location is particularly attractive, as the property has a fine outlook.
OUR MOTTO: Conservatism, Honesty and Punctuality. MATTHEWS & MATTHEWS, The Leading Mortgage Brokers, 329 Douglas Bldg., corner Third and Spring.

MONEY WANTED—
$300—3 years, 10 per cent., 7 lots at Watts, value $1000.
$500—3 years, 7 per cent., corner lot on Second st., value $1500.
$1200—1 year, 12 per cent., first mortgage, 5-room house, lot 100x120, Colegrove, value $3000.
$1200—3 years, 8 per cent., modern 5-room house, Glendale, value $3000.
$1400—3 years, 8 per cent., modern 6-room house, Kingsley Drive, value $2800.
$2500—2 years, 10 per cent., 40 acres, Imperial, just sold $5500.
$5000—3 years, 7 per cent., $12,000 apartment house near Central ave.
$6500—3 years, 7 per cent., 20-acre ranch, Arcadia, value $15,000.
$8000—3 years, 7 per cent., 160-acre alfalfa ranch, will spend $4000 on improvements, value $20,000.
$15,000—3 years, 7 per cent., to build 38-room apartment house on Harvard Blvd., value $30,000.
$18,000—3 years, 7 per cent. 320-acre alfalfa ranch, conservative value $75,000.
Main 5474. MOYER & GILBERT, A4287. 302 H. W. Hellman Bldg.

WANTED—MONEY—FIRST MORTGAGES. JOSEPH REED CO., 204-5 O. T. Johnson Bldg. Phones 10723 or Broadway 5023.
$700—7 per cent., Hoover, W. 42nd.
$1200—8, Indiana, Stephenson, 6 rooms.
$1500—7, Bartlett, Sunset, 6 rooms.
$1600—7, N. Harvard-Wilshire, 6 rooms.
$1700—7, W. Vernon, Gramercy, 6 rooms.
$1750—7, Ardmore, W. 12th, dwelling.
$1800—7, Kingsley, W. 3rd, new bungalow.
$2000—7, Manhattan, N. Wilshire, bungalow.
$2000—8, corner business inside northwest.
$3300—7, W. Adams, Crenshaw, 8 rooms.
$3500—7, Westmoreland, W. 8th, new house.
$4500—7, Crenshaw Blvd. section, 10 rooms.
$5000—7, corner S. Grand, improved.
$6500—7, Washington-Western, 14 rooms.
$7000—7, W. 7th, Burlington, 10 rooms.
$7500—7, W. 10th, Beacon, 23 rooms.
$8000—7, near Palm Place, Pico, mansion.
$9000—7, store, (7) apts. (8) inside, N.W.
$12,000—7, Mariposa st. mansion, Wilshire.
$18,000—7, near W. Jefferson, (3) houses, brick.
$20,000—7, faces 3 streets, imp., 260 feet.
$25,000—6, $70,000, acreage Wilshire way.

WANTED—$1500 AT 8 PER CENT. The security is a fine lot, 75x200, on famous Orange Grove ave. in South Pasadena. The curb and sidewalk and street work are of the best, and the lot is worth, SPOT CASH, $2200; but to close a deal I can pay this high rate of interest. F. M. SIMPSON, 1002 Title Insurance Bldg. A2986; Main 4052.

WANTED—
$400—8 per cent.; house and lot.
$1400—8, one acre, improved, 5-room house, Bell station. Just sold for $4000.
$1500—7, six-room bungalow, lot 50x150.
$1800—7, new bungalow, Manhattan Place, Wilshire district; lot 50x150. Worth $3750.
$3000—8, seven-room modern bungalow, lot 50x164, Oneonta Park district. Worth $5000.
$4000—7, business house, large lot, 2 blocks Hollywood National Bank. Extra safe loan.
DIVIDEND SECURITIES CO., 417 Lissner Bldg.

WANTED—DO YOU WANT TO MAKE $120? Will sell trust deed on modern 7-room bungalow, 50-ft. lot, Budlong ave., near 29th. Buyer has reduced his obligation from $1550 to $1222, paying $25 monthly, 7 per cent. interest included, also keeping up interest on first mortgage; has not missed a payment in nearly 2 years and place is in beautiful shape. Intend to build and will sell for $1100. C. M. THOMAS, 3823 Vermont ave.

WANTED—MONEY— $100 TO $100,000, ON CITY OR COUNTRY PROPERTY, VACANT OR IMPROVED. APPLY TO MR. KELLY, LOAN DEPT., ROBERT MARSH & CO., Trust and Savings Bldg., Sixth and Spring. Phones: 10175, Main 5046.

WANTED—$5000 FOR 5 YEARS AT 6½ PER cent., on 27 acres, near Anaheim, set to oranges and walnuts; fine well, pumping plant, worth $18,000 spot cash. Call at 430 CITIZENS NATIONAL BANK BLDG. Phone A5644.

WANTED—WILL PAY 8 PER CENT. FOR $5000, on ranch, valued at $25,000, in Riverside county, between 25 and 30 acres in thrifty apple trees. CHARLES R. JOHN, 2603 Central ave. 23577.

WANTED — $2000. SECOND MORTGAGE. 8 per cent., 3 years, on $20,000 home in suburbs of Los Angeles. WALTER H. COLE, 607 Consolidated Realty Bldg. Main 3901, A5929.

WANTED — $3000, FIRST MORTGAGE ON beautiful suburban 2-acre home, 3 years, 7 per cent. WALTER H. COLE, 607 Consolidated Realty Bldg. Main 3901, A5929.

WANTED—MONEY AT 8 PER CENT. $700, 3 years, on close-in improved property worth $1700. GRIFFITH, 602 Merchants' Trust Bldg. A1135.

WANTED—MONEY TO PLACE IN SUMS of $5000 and up on city and country property. F. M. WELLS, 705 Union Oil Bldg. A5787. Main 1175.

WANTED—TO BORROW, $500 TO $75,000, ON mortgage on close-in city income property. T. WIESENDANGER, 408 W. Sixth st.

WANTED—$1400, 7 PER CENT., 3 YEARS, new 6-room bungalow, lot 50x133, Northwest. Address M, box 327, TIMES OFFICE.

WANTED—THREE YEAR 7 PER CENT. loan, 52x173, corner, business lot, Stephenson and Esperanza, will pay commission; look up and telephone owner, BROADWAY 466.

WANTED—$12,000 ON DWELLING WORTH $27,500. R. H. TRAVERS, 614 H. W. Hellman. F6496, Bdwy. 3398.

MONEY WANTED— Real Estate and Collaterals.

WANTED—MONEY. If you have money to loan and want GOOD FIRST MORTGAGE security, SEE US. We investigate all applications personally. CHAS. L. HUBBARD COMPANY, 732 Security Bldg. Fifth and Spring. 10045. Phones. Main 9456.

WANTED—MONEY. We have calls for amounts ranging from $1000 to $10,000, gilt edge security, both city and country property. Our estimates are conservative. Bank references. See A. H. BROWN, 728-9 Merchants Trust Bldg. F2008; Main 6547.

WANTED—$2000 AT 8 PER CENT., ONE year. $2500 at 8 per cent., 1 year. $2500, at 7 per cent., 2 years. $1500, at 10 per cent. for 90 days. $1500, at 8 per cent., 18 months. Ask for MR. CLAYTON, 1029 California Bldg., Second and Broadway. Home Phone A2763.

WANTED—MONEY. When you want to make high-grade mortgage investments list your money with me for prompt action. FREDERICK A. PIERCE, 419 H. W. Hellman Bldg. Broadway 1433, F1708.

WANTED—I WANT $17,000 FOR 5 YEARS, at 7 per cent., on my income ranch. 23 acres, 10 year walnuts, 27 acres alfalfa land and 14 acres pasture land, good improvements. Total value $38,500. Address M, box 150, TIMES OFFICE.

WANTED—$15,000 ON 750 ACRES OF LAND WANTED FROM PRIVATE PARTIES preferred; $1400, $5500, $6000, first loans, city; $350 to $1000, second. Loan Department, WOMAN'S REALTY AND INVESTMENT CO., 616 Chamber of Commerce. F6084.

WANTED—$6000, 3 YEARS AT 8 PER CENT. A conservative, 50 per cent. loan. Principals address HAROLD D. DALE, 706 Auditorium Bldg.

WANTED—TO BORROW, $8000 OR $9000, 7 per cent., no commission, 3 or 5 years, 80 acres Orange county, alfalfa and sugar beet land, worth $25,000. Address M, box 34, TIMES OFFICE.

WANTED—MONEY FROM PRIVATE PARTIES; we have calls for loans from $500 to $50,000. A1 security. H. L. MILLER & CO., 203-4 Union Oil Bldg.

WANTED—$250, 2 YEARS. $600, 3 YEARS. $375, 2 years, each at 8 per cent., and $500 at 7 per cent., each secured by first mortgage. Ask for MR. CLAYTON, 1029 California Bldg., Second and Broadway. Home Phone A2763.

WANTED—FOR SALE—2 CONTRACTS, $3640 unpaid, no mortgage; will discount $450; income $35 per month, 7 per cent. interest. See owner at 1479 E. 42ND ST.

WANTED—$1500, 8 PER CENT., ON 75x200, on one of the best streets in South Pasadena. Value $3250. EVANS-MOSS CO., 621 H. W. Hellman Bldg. A2144; Main 2266.

WANTED—$8000, 3 YEARS AT 7 PER CENT. on 22 acres at La Habra; 22 shares of East Whittier water at $175 a share; total value $18,000. S. R. EARNEST & CO., 821 H. W. Hellman Bldg. Main 5555, A4757.

WANTED—$1500, AT 8 PER CENT.; A1 country loan. 1 acre, house, barn, garage, etc., near Los Angeles. LEARNED, 610 Title Insurance Bldg. A2962, M. 5541.

WANTED—$2000, 90 DAYS; $6000 WORTH OF close-in improved real estate; will pay $100 for use of money. A3257, MAIN 586.

WANTED—$340 FOR MY $390 MORTGAGE note, payable at $25 and interest monthly; well secured. See MARLOW, 709 S. Hill st.

WANTED — $400, 8 PER CENT., ON LOT valued at $1000. M. E. HANLEN, 325 Story Bldg. F2705.

WANTED—TO BORROW $1500 FOR 3 years, income property, will give 8 per cent. 302 BRADBURY BLDG.

WANTED—$450, 2 YEARS, 10 PER CENT., fine lot at Wilmington, value $1100. J. W. WEIGHTMAN, 343 S. Hill. F2456; Main 7966.

WANTED—TO BORROW, $15,000, ON CLOSE-in business income property worth $42,000. T. WIESENDANGER, 408 W. Sixth.

STOCKS AND BONDS— And Mortgages.

CITRUS FARM COMPANY OF SANTA Paula, Cal., Ventura county, is putting out 1000 acres of lemons and has limited amount of its capital stock left unsold. Will furnish machine for bona fide investor who wishes to visit the ranch; only 50 miles from Los Angeles. Lemon groves pay large dividends and stock increases rapidly in value. Address CITRUS FARMS CO., Santa Paula, Cal.

WILL SELL—
200 Anti-Friction J. B. 37c
1000 Clara Consolidated 19c
1000 Home Makers 14c
1000 Maricopa Queen ....bid
3000 Pan-American (free stock) ....bid
5000 Vaughn Ductile Metals 4c
WILL BUY—
2000 Haynes Copper ....offer
2000 Maricopa Northern 3⅝
2000 Pan-American (pooled) 1½c
200 Western Building $1.13
Main 3719. H. I. REYNOLDS, F6007. Suite 931 Title Insurance Bldg.

FOR SALE—GOLD REALTY BONDS, ABsolutely secured. Registered and certified by the Los Angeles Abstract and Trust Company. Seven per cent. interest coupons, payable quarterly. Issued in amounts of $100. More desirable than mortgages, because more convenient, no red tape detail for you to look after, just clip coupons—that's all. LOS ANGELES REALTY SECURITIES COMPANY, 504 Story Bldg. Main 2900. A4962.

WE WILL SELL.
500 Funding Company of California, bid.
100 L. A. Submarine Boat, bid.
1000 Pyramid Oil (any part) 17c.
75 L. A. Investment, $3.94.
We have orders for:
L. A. Submarine Boat at $1.50.
500 Western Building and Investment, $1.14.
Home Builders, (M.O.H.) offer it.
E. H. SCHIEK & CO., Brokers, F2220. 682 I. W. Hellman. Main 4221.

WILL SELL 1000 SHARES SKIDOO MINES at 35; 1000 Pick and Drill, at 40; 1000 Western Bldg. and Investment at $1.14; 1000 Maricopa and Northern at 4¼; 1000 White Star, 20; will pay 29 for 1000 United; all prices are net to buyer and sellers. J. G. LUNN & CO., 304 Stimson Bldg. F5130.

AEROPLANE STOCK. ONE DOLLAR stock in the Lee Engineless Aeroplane (patent applied for,) now offered for a limited time at 50 cents. A chance of large returns on a comparatively small investment. For further particulars call on or address the inventor and builder, JAMES THOMAS LEE, Gen. Del., Pomona, Cal.

FIFTY TRAFFIC OIL, $50; 316 PYRAMID, 18c; El Sobrante Land, Naples Extension, San Gabriel River Improvement, Socunusco Estates bond, $50. Room 109, 354 S. BROADWAY. Main 5851.

FOR SALE—26 SHARES OF THE NEW LITERATURE PUBLISHING CO. OF LOS ANGELES. FOR $8 PER SHARE. COST $10, BUT MUST HAVE MONEY AT ONCE. J. A. BAKER, 844 14TH ST., OAKLAND, CAL.

A PARTY IN NEED OF CASH OFFERS 300 shares of Golden West Home Builders stock. This pays 12 per cent. and ought to be a good buy at $1 a share. Address Box 7, TIMES OFFICE, Pasadena.

FOR SALE—CHEAP, 100 SHARES TROPICO Land & Improvement Co. (holding company of FOREST LAWN CEMETERY.) 628 I. W. HELLMAN BLDG. F4057.

FOR SALE—10 SHARES CONSOLIDATED Realty stock at $135 per share. PHONE F5777.

L. A. SUBMARINE BOAT STOCK, NOW $50 per share. Office, 603 FIRST NATIONAL BANK BLDG., Long Beach, Cal.

FOR SALE — 1000 GOLDEN WEST HOME Builders stock at 87c. 12 per cent. dividend on this stock August 7th. Act quickly if you want this stock at this sacrifice price. Address M, box 94, TIMES OFFICE.

FOR SALE — 5, 10, 15 OR 20 SHARES OF Consolidated Realty stock at $127 per share. L. A. CRISLER & CO., 300 I. W. Hellman Bldg.

WANTED—GOOD BUILDING STOCK IN EXchange for fine lot on improved street. Value $800, or will take part payment in stock. Address M, box 107, TIMES OFFICE.

FOR SALE — 1000 OR 500 SHARES GOLDen West Home Builders stock at 90c, on terms. This company pays 12 per cent. dividend August 7th. Address M, box 104, TIMES OFFICE.

FOR SALE— Miscellaneous.

FOR SALE — LANGUAGE PHONE METHod Spanish course, complete new. Address A, box 240, TIMES BRANCH OFFICE.

FOR SALE— Miscellaneous.

FOR SALE — SNAPS FOR A FEW only. Marvel vacuum carpet cleaner machines for $6.50. We manufacture the practical cleaner on the market, and to introduce these machines we will sell this machine for a few days only at $6.50. A written guarantee with each machine. for sale at 707½ S. BROADWAY, office

FOR SALE—THERE IS NO EXCUSE FOR bad cooking. Get The Times New Cook Book. Now on sale. Price 25c, postage 5c extra.

FOR SALE— 10 3-burner Perfection oil stoves, 5 2-burner Perfection oil stoves, $10 iron beds for $6. Bath tubs, lavatories, laundry tubs, prices. McGRATH, 854 S. Los Angeles st.

FOR SALE—700 FEET 14-INCH pipe in fine condition. Can be used for drain purposes or culverts. Will sell 20 cents per foot. ADAMS PIPE WORKS, F1917, Broadway 1364.

FOR SALE—A LOT OF OIL WELL TOOLS, cable, drills, fishing tools, pulleys. Must sell at once. Will reasonable offer. ADAMS PIPE WORKS, F1917, Broadway 1364.

FOR SALE—COOKING MADE EASY BY THE Times New Cook Book. Now on sale. 25c, postage 5c extra.

FOR SALE — NEW AND SECOND-HAND carom and pocket-billiard tables, ing alleys and accessories; bar fixtures of all kinds; easy payments. THE BRUNSWICK-BALKE-COLLENDER CO., L. A.

FOR SALE—ON TIME PAYMENTS, curtains, portieres, couch covers, rugs, pets and mattings and furniture, household goods. OVERELL'S, Main st. THE BIG STORE.

FOR SALE—$18, DROP-HEAD STANDARD sewing machine. Singer $8. Other big bargains. Rented $1.50 month. CADE CO., 514 West 6th.

FOR SALE—3 POOL TABLES, 3 BILLIARD tables; cheap. M. O. MOULD, 729 S. ave.

FOR SALE—400 OAK BARRELS, will sell all or part. ROYCE-FRANKLIN CO., 319 E. Second st.

FOR SALE — SECOND HAND BILLIARD and pool tables, $100 to $150. Billiard merchandise at lowest price. PACIFIC COAST BILLIARD TABLE CO., Inc., 119 E. Third st.

FOR SALE—TWO GALVANIZED TANKS, fine shape, 15,000, 18,000; ed, haven't time to move them; sell for $50 each if sold this week. trade for what? DEMMITT CO., Main.

FOR SALE— "DO NOT PLASTER, USE BEAVER BOARD." Inquire MONTGOMERY & MULLIN LUMBER CO., 5th & San Pedro, L. A.

FOR SALE — BARGAINS IN KODAKS AND cameras. We buy and sell anything in the photograph line. Expert kodak CAL. CAMERA EXCHANGE

FOR SALE—OR RENT—INVALID WHEEL chairs, physician's, nurses,' hospital and sanatorium supplies. PROFESSIONAL SUPPLY CO., 415 W. Fifth. Tel. F6122.

FOR SALE—TENTS THAT ARE TENTS. All sizes; some slightly used; WISE & DOWNIE, 506 E. Seventh st. Broadway 2169.

FOR SALE — SECOND-HAND WINDOWS. Why buy new? Save half. perience. Material guaranteed. DEMMITT COMPANY, Upstairs, 120 N. Main st.

FOR SALE — $10 NEW ELECTRIC FAN, $10; eleven by fourteen rug, $10; choice oil, tapestry and watercolor paintings, some five by eight feet. S. BROADWAY. Main 5861.

FOR SALE—A WOODEN FRAME FOR A barn or shed; will sell cheap; feet. 2635 BAY ST. F1917. Broadway

FOR SALE—COTTAGE, TO BE MOVED, located at Fremont ave. and Sixth st. Address R, 406 Merchants Trust Bldg.

FOR SALE—A GOOD WORKING LAW LIbrary and some office furniture. phone 23276.

FOR SALE — ANTIQUE ORIENTAL RUGS, out of my home, 1820 FOURTH AVE. leaving the city, must be sold.

FOR SALE — 2 PERFECTLY MATCHED blue white diamonds, each; from private party. 343, TIMES OFFICE.

FOR SALE—550 SHEET IRON BOXES, able for trash burners or garbage cans, cents each while they last. C. SCHEERER CO.

FOR SALE—ANY ONE OR ALL OF eight pool tables, cheap. 4, TIMES OFFICE.

FOR SALE—OFFICE DESK, FLAT TOP, oak, 4 drawers on each side, also office chairs. 516 GRANT BLDG.

FOR SALE—SECOND-HAND FIREPROOF safe, cheap. ANDERSON, 204 E. Los Angeles st.

FOR SALE—HOUSE; TO BE MOVED. at 111 W. 31st st. W. J. SANDERS.

FOR SALE—TENTS AT COST TT'C PLACE, 135 S. LOS ANGELES ST.

FOR SALE— Furniture.

FOR SALE — FURNITURE VALUES positively cannot be duplicated Shrewd buyers will be wise in early selection. Special prices on all

30c china matting, heavy straw
$1.00 tabourette, solid oak
$1.50 fumed oak plate rack
$1.75 child's reed rocker
$2.00 stand, solid oak
$3.00 carpet sweeper
$3.25 iron bed, best enamel
$3.00 gas plate
$4.00 box couch
$5.00 wringer, best rubber rolls
$6.00 kitchen cupboard
$9.00 cotton felt mattress
$10.00 Morris chair
$15.00 Library case, glass door
$25.00 sideboard
OVERELL'S, 700-708 South Main st.

FOR SALE—TWO 9x12 BRUSSELS RUGS, never used; cost $16.50 each; each. Also furniture and stove cheap. W. SEVENTH ST.

THINGS ON WHEELS— All Sorts.

Automobiles.

1911 MITCHELL, 4-PASSENGER, wind shield, speedometer, fect, a snap at $550. SECURITY MOTOR CAR EXCHANGE, 1118-20 S. Main.

FOR HIRE — NEW 5-PASSENGER door touring car and driver; or rates by week or month. CO., 1217 South Flower.

HUPMOBILE ROADSTER, hauled, fine running condition, MOBILE CLEARINGHOUSE ASS'N., South Broadway.

5-PASSENGER, 40 H.P. NATIONAL, ly equipped, absolutely first-class. This car will do absolutely anything want a really first-class car see this one. AUTOMOBILE CLEARING HOUSE ASS'N., 1039-41 South Broadway.

FOR SALE—NEW, FULLY-EQUIPPED FARLAND SIX RUNABOUT, sweetest special built body ever made, must be sold; good reason at HAPP AUTO SERVICE GARAGE, BROADWAY, opposite Majestic Theater.

WANTED—SIX LARGE EIGHT autos or eight 7-passenger cars to carry passengers from Santa Ana to Laguna next Sunday. CALIFORNIA HOME See E. M. Moore, 525 California Bldg.

DURO 1911, 4-CYLINDER, 4-PASSENGER runs and looks just like new and tires practically new. gain and the price is right.

FOR SALE — 1912 CADILLAC LIMOUSINE, fully equipped, in A1 condition, 250 miles, cost $3450; discount for cash. Address J, box OFFICE.

FOR SALE—1911 CHALMERS ster, full equipment, good tires fine shape. Cash, terms or estate in trade. A. H. VAUGHN Balboa.

AUTOMOBILES FOR A LITTLE MONEY. Ford, 4-passenger; Franklin Reo, 2-cyl., 5-passenger, passenger Ford for $275. SECURITY MOTOR CAR EXCHANGE, 1118-20 S. Main.

FOR SALE—OR EXCHANGE— 7-passenger fore-door car, also very fine new 5-passenger city lots. See F. B. BAER & CO., Bldg.

WANT GOOD USED AUTO AS PART PAYment on to fine lots at Los Angeles worth $1500; will double Address K, box 370, TIMES OFFICE.

WANTED—TO PURCHASE LATE automobile, have clear lot and $300 to $500 cash, PHONE 52891, mornings.

FOR SALE — $1250; 1912 fore-door roadster, used $1800 for same three months Call OWNER, Broadway

FOR EXCHANGE—4-PASSENGER der, 30 h.p. Crawford automobile, in A-1 condition, for clear $1000. Phone WEST 468.

Classified Liners.

THINGS ON WHEELS— All Sorts.

Automobiles.

STUDEBAKER CORPORATION— Second-Hand Department, 117 East Tenth st.

We always burst into conversation with the above headlines, partly because it listens well, and again because it is an absolute assurance of ultimate satisfaction. That is what your money entitles you to. If we can't satisfy you, it is a doctor you need, not a car. Take a slant at the following bargains in used cars.

Pope Hartford, demi-tonneau, good as new
E. M. F. 30 F-D touring, fully equipped
E. M. F. 30 F-D, touring, fully equipped
E. M. F. 30, open demi-tonneau, nickel plated
E. M. F. 30, open touring, fully equipped
Stoddard-Dayton touring, fully equipped
Flanders 20, racy roadster, fully equipped, repainted
Flanders 20, suburban
Overland, 2-passenger
White Streak, rumble seat
Buick, 2-cylinder, delivery body
Paige-Detroit, light roadster
Baby Reo

And many others at all prices—everything guaranteed as represented.

Remember, "It is not what you pay—but what you get for your money."

STUDEBAKER CORPORATION, Second-Hand Department. W. S. Reades, Sales Mgr. 117 E. 10th st., near Main.

ANGELUS AUTO BROKERS— HOUSE OF QUALITY. Do you want real bargains, real quality for a small amount of money? If so, see our stock—all sold under an iron-clad guarantee.

Regal underslung roadster.
Stearns Knight roadster.
Hudson Sportsman roadster.
Pope Hartford, 4-p., 50-h.p.
Loco, 6-c., 5-p., fully equipped
National, 5-p., 4-door.
Glide, 7-p., 4-door.
Lozier, 4-p., fully equipped.
Lozier, 5-p., fully equipped.
Packard, close coupled, 30-h.p.
Chalmers, 5-p., fully equipped.
Oldsmobile, 5-p., fully equipped.
Mercer, 4-p., fully equipped.
Overland, 40, 5-p., fully equipped.
Interstate, 35-50, 5-p.
Palmer Singer Sportsman roadster.

We have over one hundred high-class bargains. They must all be sold at once. Come and submit offer. We can save you money and give you an absolutely guaranteed car.

1306 S. MAIN ST. Main 2944.

Classified Liners.

THINGS ON WHEELS—
All Sorts.

Automobiles.

[illegible]AKER CORPORATION—

Second-Hand Department,
117 East Tenth st.

We always burst into conversation with the [illegible], partly because it listens [illegible] and again because it is an absolute [illegible] of ultimate satisfaction. [illegible] is what your money entitles you to. [illegible] don't satisfy you, it is a doctor you [illegible] not a car.

[illegible] a chart at the following bargains in [illegible]

[illegible]

And many others at all prices—everything [illegible] as represented.

Remember, "It is not what you pay—but [illegible] you get for your money."

STUDEBAKER CORPORATION,

Second-Hand Department.
W. S. Reades, Sales Mgr.

[illegible] E. [illegible] st., near Main.

[illegible] AUTO BROKERS—
HOUSE OF QUALITY.

[illegible] want real bargains, real quality [illegible] amount of money? If so, see our [illegible] sold under on iron-clad guar-[illegible]

[illegible] have over one hundred high-class bar-[illegible] They must all be sold at once. Come [illegible] offer. We can save you lots [illegible] and give you an absolutely guaran-[illegible]

Main [illegible]

[illegible] S. MAIN ST.

[illegible] HAVE SEVERAL SLIGHTLY-USED [illegible] WHOSE OWNERS HAVE PUR-[illegible] SIMPLEX CARS. WE WILL [illegible] 2 MONTHS' WRITTEN GUARAN-[illegible] WITH EACH OF THE FOLLOWING: [illegible] PALMER-SINGER; 1911, 4-PAS-[illegible] 4-CYLINDER FRANKLIN; 1912 [illegible] LIMOUSINE; 1912, 5-PASSENGER [illegible]-ARROW 38; 1911 LOZIER BRIER-[illegible] 6-CYLINDER. THE PRICE OF THE [illegible] CARS IS RIGHT. CASH TALKS. [illegible], SO. CAL. DISTRIBUTOR SIM-[illegible] CARS, 8TH AND OLIVE STREETS. [illegible] MAIN [illegible].

[illegible] SIX, 4-PASS. DEMI-TONNEAU. [illegible] 4-pass., demi-tonneau. [illegible] roadster, elegant condition. [illegible] 4-pass., newly painted, fine. [illegible] car, very reasonable. [illegible] make offer on these cars. [illegible] L. A. AUTO BKRS., [illegible] Wall st.

[illegible] EXCHANGE—MY 5-PASSENGER, [illegible] for as first payment on modern 6-room [illegible] in west or southwest; car is in [illegible] condition and fully equipped. See [illegible] SECURITY MOTOR CAR EXCHANGE, [illegible] S. Main.

[illegible] SELL AT ONCE—
[illegible] Coleman, 5-passenger, like new; two [illegible] tires, [illegible]; top, windshield, speed-[illegible] Only [illegible].
[illegible] S. MAIN ST.

[illegible] 2-CYL. ROADSTER, 4-PASS.; [illegible] model, practically new; used but [illegible] cost [illegible]; will take $235 cash as I need [illegible]. Dealers are asking $450 for [illegible] Demonstrate anywhere. 1718 S. [illegible]

[illegible] SALE OR EXCHANGE—FOUR-CYL-[illegible] FIVE-PASSENGER CADILLAC [illegible] FIRST CLASS CONDITION, [illegible] EQUIPPED. PHONE AFTER 10 [illegible] W. F. MOUNTAIN, F5166. 417 S. [illegible]

[illegible] VALUE $[illegible]. 40 H. P., FULLY [illegible] 5-passenger car for equity [illegible] or beach lots. No junk. Get [illegible] CUNNINGHAM REALTY CO., 714 Cen-[illegible] Phone Bdwy. [illegible], Home [illegible].

[illegible] SALE—
[illegible] a bargain. I have a forty-horse [illegible] 4-passenger, in good running [illegible] will go any place; will sell at a [illegible] J. D. RYAN, [illegible] Central Bldg.

[illegible] 5-PASS., MODEL G. TOP, [illegible] front, speedometer, electric lights, ex-[illegible] tubes, etc., etc. $[illegible], cash or terms, [illegible] trade for roadster or small 4-passenger [illegible] Phone OWNER, F[illegible].

[illegible] MAN AND RELIABLE AUTO IN [illegible] business; good security for [illegible] and good wages to right man. Call [illegible] st. S. C. MOTION PICTURE

[illegible] ONE OF THE MOST POPULAR [illegible] for sale at a bargain; 5-pass., fully [illegible] A1 condition, fully guaranteed; [illegible] part cash and easy terms. Call [illegible]. Don't miss this.

[illegible]-ARROW, 36-H.P., 5-PASSEN-[illegible] equipped and in A1 condition. Will [illegible] same for 6 months. If looking for [illegible] a high-grade car, don't miss [illegible] Address J, box [illegible], TIMES OFFICE.

[illegible] THOMAS CHASSIS IN [illegible] condition, only run 3000 miles. [illegible] any type body desired. Will [illegible] for diamonds or good real estate. Ad-[illegible] box [illegible], TIMES OFFICE.

[illegible] TOY TONNEAU FRANKLIN [illegible] equipped in every way, including [illegible] Will trade for some cash and [illegible] Address H, box [illegible], TIMES OF-[illegible]

[illegible] — THE VERY BEST 5-PASSEN-[illegible] the [illegible] cash will buy. GOLDEN [illegible] REALTY CO., 502 Chamber of Com-[illegible]

[illegible] USED AUTO TIRES—$1 to $[illegible]. [illegible]—Exchanged. [illegible] vulcanizing at cut rates. [illegible] CO., [illegible] N. L. A. st. Bdy. [illegible].

[illegible] — NEW 5-PASSENGER AUTO, [illegible] 1 to 4 passengers, $2.50 per [illegible] $[illegible] per hour. Phones HOME [illegible]

[illegible] — MAXWELL, 2-CYLINDER. [illegible] car that cash will buy. [illegible] and get the cash. [illegible] S.

[illegible] TONNEAU, FULLY EQUIP-[illegible] perfect in every way; looks and [illegible] S. MAIN.

[illegible] AUTOMOBILE, MODEL [illegible] repainted and in first-class [illegible] fully equipped, cheap. R. M. [illegible] West [illegible] st. Phone [illegible].

[illegible] FORE-DOOR, DRIVEN 2000 [illegible] worth of extras. Can't be told [illegible] S. MAIN.

[illegible] AUTOMOBILE IN VERY FINE [illegible] which I would like to sell on [illegible] Address H, box [illegible], TIMES

[illegible] ALL TIRES, SUPPLIES [illegible] cut prices. Tubes vulcanized, 25c; [illegible] VANDERPOOL'S, 513 S. Main.

[illegible] CAR. [illegible] STANLEY STEAMER. [illegible] 1142 SO. MAIN.

[illegible] MODEL T FORD, 1912, 5-PAS-[illegible] fully equipped, like new. 1503 W.

[illegible] 5-PASSENGER, FULLY EQUIP-[illegible] perfect in every way. Make an [illegible] the money. [illegible] S. MAIN.

[illegible] 5-PASSENGER 1911 OR 1912 [illegible] from owners only. F[illegible], MAIN

[illegible] TOURING CAR, PER-[illegible] price $1400, for $350. 1250

[illegible] — ELECTRIC RUNABOUT IN [illegible] condition, at your own price. Ad-[illegible] box [illegible], TIMES OFFICE.

[illegible] — MAXWELL RUNABOUT, $250, [illegible] has top and extra casings.

[illegible] — THE BEST UP-TO-DATE [illegible] $[illegible] cash will buy; must be [illegible] condition. THORPE, A1687.

[illegible] FRICTION DRIVE, NEW, ALSO [illegible] Prices low. CHAS. W. [illegible] 12th st.

[illegible] ROADSTER, IN PINK OF [illegible] tires, glass front, [illegible]

[illegible] FORE-DOOR, DRIVEN 2000 [illegible] worth of extras. Can't be told [illegible] S. MAIN.

THINGS ON WHEELS—
All Sorts.

Automobiles.

HIGH CLASS CARS—

AT BARGAIN PRICES.

We are offering at bargain prices the following high-grade cars:

1912—2 pass., 30 H. P. Stoddard-Dayton Torpedo roadster.
1912—2 pass., 30 H. P., Courier Clermont Torpedo Roadster.
1911—6 cyl., Pope Hartford, 7 passenger.
1911—40 H. P., Stoddard Dayton, semi-torpedo.
1911—30 H. P., Stoddard Dayton Roadster.
1910—50 H. P., Speedwell, 7 passenger.
1910 6 cyl., 7 pass. Mitchell.
1910—5 pass., E.M.F.
1910—5 pass Oakland
1909—4 pass Stoddard Dayton.

These cars are fully equipped, and must be seen to be appreciated. If you are looking for a bargain, NOW IS YOUR CHANCE.

STANDARD MOTOR CAR CO.,

Bdwy. 2963. 1001-09 S. Olive st. Home 10457.

WANTED—50 AUTOMOBILES FOR STORage; rates $5 per month and up; gasoline 20 cents per gallon; garage. 834 S. BROADWAY.

PARRY ROADSTER, 2 PASSENGER, TOP, glass front, magneto, presto, mechanically perfect, has large gas tank, demountable rims and two extra rims, tires and tubes. An elegant gentleman's roadster, very fast, $700.
SECURITY MOTOR CAR EXCHANGE,
1118-20 S. Main.

RICKETT LITTLE SIX, HERE IS YOUR chance to get a classy 6-cylinder, 4-passenger roadster for a little money; has 2 new tires and 2 nearly new; car looks like a new one all over. It's yours for $550.
SECURITY MOTOR CAR EXCHANGE,
1118-20 S. Main.

FOR SALE —A 1912 50-H.P. 6-PASSENGER car, only run 1000 miles, with absolutely full equipment, including self-starter which starts. Owner has become physically unable to run car, will sacrifice. This car is fully guaranteed by the agents. Address M, box 88, TIMES OFFICE.

FOR EXCHANGE—BEAUTIFUL 7-PASSENger Thomas touring car, six-cylinder, 70 h.p., fully equipped, seat covers, top, speedometer, clock, tools, etc., in excellent repair; cost new $6000. Will take in exchange city or country real estate, diamonds or what have you? Address M, box 105, TIMES OFFICE.

FOR EXCHANGE — A BEAUTIFUL 7-PASsenger 1912 model Thomas car in perfect repair and fully equipped. Will take city or country real estate, or diamonds, in exchange. Address M, box 109, TIMES OFFICE.

FOR SALE—1911, 5-PASSENGER CADILLAC, A1 condition; fully equipped; must positively be sold this week; do not delay. AUTOMOBILE CLEARINGHOUSE ASS'N., 1039-41 South Broadway.

FOR SALE—LATE MODEL BUICK, 40 H. P., 4-cylinder, with two separate bodies—roadster and 5-passenger—both fully equipped and everything same as new. Powerful and fast. $850 cash. No trades. Call quick. Bring expert. OWNER, 219 W. 23rd st.

1911 THOMAS 6-70, 7-PASSENGER, IN FIRST-class condition, fully equipped, top, glass front, seat covered, full set of tools, $125 Warner speedometer with clock attached. Will take smaller car in trade or will trade for real estate, city property preferred. No dealers need apply. Address OWNER, K, box 146, TIMES OFFICE.

FOR SALE—EITHER OF MY CARS AT A sacrifice, 1912 new Parry, 5-passenger, 30 h.p., perfect condition; windshield, Prestolite, 1912 Middleby roadster, 30 h.p., 2-passenger. This car used only 60 days. Will demonstrate. See cars after 6:30 p.m. or Sunday before 1 o'clock. Home Phone 51367, 1207½ S. HOOVER. Pico car.

WANTED — TO PURCHASE FOR CASH; Cadillac, 4-pass., 1912 model, in first-class condition; owner only; state lowest price, mileage and particulars. Address A, box 226, TIMES BRANCH OFFICE.

1912 MODEL, 30 H.P. JACKSON ROADSTER, fully equipped with nickel trimmings; guaranteed for six months. Owner going East, must sell this week. Price very low for cash, no trades. AUTOMOBILE CLEARINGHOUSE ASS'N., 1039-41 South Broadway.

1911, FORE-DOOR CHALMERS "30," FIVE-passenger, fully equipped and absolutely perfect condition. One of the best light touring cars in town. Price very reasonable. AUTOMOBILE CLEARINGHOUSE ASS'N., 1039-41 South Broadway.

1912 CADILLAC, 5-PASSENGER CAR, WITH extra equipment, including 37x4½ tires; mileage, 3500; virtually brand new; will sell for $1900 cash, no less. In use since March. Going back East. T. R. FARNSWORTH, Hershey Arms.

FOR SALE — OVERLAND 1909, 4-PASSENger, fully equipped. Want trust deed, mortgage or contract payable monthly, about $300, if well secured. SAM LEWIS, 125 E. 36th, South 289.

FOR EXCHANGE — CHOICEST BUILDING lot in Glendale; want touring car or roadster worth $500. Address M, box 214, TIMES OFFICE.

HAVE $1050 EQUITY IN 3 LOTS, SEPARATE mortgages of $385, block from car line, ½ block Santa Monica Blvd. Want, good 5-passenger auto. WEST 1858.

FRANKLIN 1911, 6-CYLINDER, 4-PASSENger, fully equipped, top, glass front, etc. Cost $6500; will sell at a sacrifice. Address J, box 196, TIMES OFFICE.

WANTED—A 30 OR 35 H.P. AUTO, MOTOR NEW OR SECOND-HAND. ADDRESS R. W. TULLIS, CARE OF MOLINE PLOW CO.

WILSHIRE LOT FOR AUTOMOBILE. LOT worth $1800. Want auto to $1200, balance mortgage. MORTHLAND & STEWART, 932 Union Oil Bldg. F5999, Main 3549.

MUST SELL AT ONCE—

1912 Buick roadster, fully equipped, only $750. 1306 S. MAIN ST.

BUICK STREAK, 4-PASSENGER, IN PINK of condition; must turn right away. 961 S. MAIN.

ONE LIGHT DELIVERY CHEAP OR trade. Good for 700 lbs. CHAS. W. SNYDER, 1861 West 12th st.

OVERLAND TOY TONNEAU, EQUIPPED and in perfect shape throughout, at a bargain price. 961 S. MAIN.

WILL PAY CASH FOR SPEEDOMETER. See BUTTRESS, 700 H. W. Hellman Bldg. A5564.

SIX-CYLINDER CHADWICK, 4-PASSENger, fully equipped, at a bargain. See the foreman at 1026 S. OLIVE.

WANTED — FORD T. WILL PAY SPOT cash. What have you to offer? Bring your car and get the cash. 963 S. MAIN.

A BARGAIN — 1912 FLANDERS TOURING car; run only 2000 miles; in first-class condition; fully equipped; take $750 if sold today. See BROWN, 1008 S. Olive. Main 3797.

FOR SALE—1911 MAXWELL TWO-CYLINder, two-passenger roadster. Recently overhauled. Practically new tires. Must be sold at once. WEST COAST MOTOR CAR COMPANY, 1231 S. Flower st. Home phone 60151.

WANTED—7-PASSENGER LATE MODEL Ford; will exchange painting. GEO. H. WARD, 21469.

FOR SALE—CHEAP FOR CASH. CADILLAC, 1909 model, 5-passenger, fully equipped, perfect condition. Phone F2791, morning.

FOR EXCHANGE — 1912 6-CYLINDER, 70-h.p. Thomas; chassis in perfect repair, car new, cost $6000. Will take in exchange city or country real estate. Address M, box 106, TIMES OFFICE.

BUICK "40," RUNS, LOOKS NEW. "Greatest bargain." Sickness. Must have part cash, terms. 916 CARONDELET.

AUTO PARTS FOR SALE, FRONT AND rear axle wheels, steering column, etc.; suitable for cars up to 2500 pounds; all new parts. 1855 N. KINGSLEY DRIVE.

CADILLAC 1910, 5-PASSENGER, PERFECT order, wind shield and speedometer; price $800. Call HOME 23969.

BARGAIN—I HAVE 1912 FLANDERS, USED only 6 weeks, in first-class condition; have bought a larger car and will sacrifice for cash. Address M, box 230, TIMES OFFICE.

WANTED—USED AUTO AT A BARGAIN; state make, mileage, price, phone; no agents. Address A, box 247, TIMES BRANCH OFFICE.

FOR EXCHANGE — A 5-PASSENGER Stoddard-Dayton for vacant lot or house and lot. This is a bargain. Call 714 E. 7TH, or Phone Main 474.

MONEY TO LOAN ON AUTOMOBILES. FRITCH-LAUGHLIN CO., 710 Grant Bldg. Phone 12632.

AUTOS, PARTS, ENGINES, TIRES, ETC., sold, exchanged. METZ, 921 S. Main. F1968.

Motorcycles.

FOR SALE—TWIN INDIAN MOTORCYCLE, 7-h.p.; run 3300 miles; Spanker and tandem seats, speedometer and light; in absolutely perfect condition; it's a snap for some one. DOSS, 249 E. Colorado st., Pasadena. Home 1068.

FOR SALE—ONE 4-H.P. NEW YALE MOtorcycle; latest model; electric lamp and battery; everything complete. Will sell below wholesale price at once. Apply at 210 COMMERCIAL ST.

$65—A GOOD EXCELSIOR, WITH CARRIER attached. Call during day. OWNER, A2592, Main 589.

FOR SALE—CHEAP; 7-HORSE-POWER M. & M. motorcycle. 1409 S. FLOWER.

THINGS ON WHEELS—
All Sorts.

Bicycles and Invalid Chairs.

FOR SALE—IVER JOHNSON BICYCLE, THE finest bicycle made. See them at RICHMOND CYCLERY, 2146A N. Broadway.

EASY PAYMENTS IS GIVEN YOU ON BIcycles. Call or write for catalogue and proposition. F. M. JONES, 100 Jones Bldg., 639 S. Spring st., Los Angeles, Cal.

FOR SALE — ALMOST NEW OVERLAND bicycle, $15. After 5:30 p.m. 2612B MAPLE AVE.

Wagons and Carts.

FOR SALE—DOZEN WAGONS, BUGGIES, harness; also camp outfit complete; two cheap camp teams taken trade. DEMMITT MACHINERY CO., yard 816 Yale st.

WAGONS AT COST AT SCOTTY'S PLACE. 135 S. LOS ANGELES.

Buggies, Phaetons and Runabouts.

FOR SALE—GOOD UNDER-CUT SURREY, cloth trimmed, iron axles, newly painted. Cost, when new, $250. Looks as well now; price $125. Call at 5341 PASADENA AVE., or Phone East 531. Home 39010. Not there Sundays.

FOR SALE—VERY CHEAP; 2-SEATED rubber-tired surrey, very fine, almost new. 1728 WESTMORELAND BLVD.

LIVE STOCK FOR SALE—
Horses, Mules, Cattle, Etc.

FOR SALE—

AT AUCTION.

100 HEAD. 100 HEAD.

OF BROKEN AND UNBROKEN HORSES AND MARES.

ON THURSDAY, JULY 11, AT 1 P.M.

At SAMUEL MARTIN'S SALES YARD, 450 CENTRAL AVE. THIS STOCK MUST AND WILL BE SOLD TO THE HIGHEST BIDDERS.

SAM WATKINS, AUCTIONEER.

FOR SALE—BIG WORK HORSES.
2400-lb. team, ranchers, $165.
2200-lb. orchard team, $135.
2800-lb. cheap team, $125.
2700-lb. young dappled, $400.
5 single wagon horses, cheap.
1060 E. 45TH, near Central.

FOR SALE—BAY TROTTING HORSE, FIVE YEARS OLD, SIRED BY LIMVERO, GENTLE, FINE DRIVER AND A FINE LOOKER. BABCOCK BUGGY AND GERMAN MOFFITT LEATHER HARNESS. PRICE $150 FOR WHOLE OUTFIT. CUT THIS AD. OUT AS IT WILL ONLY APPEAR ONCE. 709 E. SEVENTH ST.

FOR SALE—1 SPAN GOOD LOW BLOCKY orchard horses, 7 years old, weight 2800; one span of 7-year-old mares, weight 2300; 10 head of good cheap work horses; 10 head of delivery, all purpose horses; 1 cheap combination pony. Call at 1420 SAN PEDRO.

FOR SALE—MULES, TWO TEAMS; ONE is a good pair, weighing about 1100 lbs. each, $150; the other team is right out of hard work and a little thin, $85 will buy this pair. We also have a wagon and harness cheap.
1060 E. 45TH, near Central.

FOR SALE—

DRIVING HORSES.

If you want a pair of young, gentle and very speedy driving horses, call or address Y, 1012 N. Main st., Santa Ana, Cal.

FOR SALE — GOOD TEAM OF HORSES, harness and covered spring wagon; equipped for camping. Horses good for riding or driving. Will sell cheap for quick sale. $125. PHONE EAST 2221.

FOR SALE—3 GOOD DRIVING OR DELIVery mares; they are young and sound, gentle and good travelers; they are worth $75, $100 and $125 each. Also nice buggy and harness cheap. 1060 E. 45TH ST., near Central.

FOR SALE—5-GALLON JERSEY, NOTHing finer in the city, must sell today; will exchange for smaller milker. 2122 N. MAIN ST. East 220.

FOR SALE—
We have two cows, one 3-year-old heifer, fresh, 4 gal.; and one 5-year-old, large milker. Will sell either as only want to keep one cow.
709-711 E. SEVENTH ST.

FOR SALE—A BAY MARE, WEIGHS 1100, works single or double; express wagon and harness. Inquire 1422 EAST 23D.

FOR SALE—FRESH JERSEY COW, 4 YRS. old, gives 4 gallons good rich milk per day; gentle for lady to handle; cheap for cash. 1037 DEWEY AVE. West 11th st. car.

FOR SALE — SOUND, GENTLE 1000-LB. family horse, good looker, fine traveler, a bargain, at $65. 1319 S. OLIVE.

FOR SALE — BARGAIN, HORSE, HARness and business buggy, horse gentle for children to ride or drive. Call 3920 S. VERMONT.

FOR SALE—MULES FOR RENT, IN CARload lots on short notice, at ELGIN MULE MARKET, 220 Aliso st. James Dezell, Phone 8616 Main.

FOR SALE—VERY CHEAP, AN EXCELlent saddle horse and saddle, young gentle and sound; will sell separate. Apply 1610 W. 50TH ST.

FOR SALE—1 HORSE, WEIGHT 1050, FAT and sound. Price $40. Call 344 W. 52ND ST. Tel. South 5221.

FOR SALE—THE LAST DAY FOR FRESH goats at $5, for your choice come early. 2122 N. MAIN ST. East 220.

FOR SALE—2 MARES, TRUE PULLERS double or single, good order and good travelers; double set of harness; $75 for all. Will separate. 137 E. 29TH ST.

FOR SALE — 2 FIVE-GALLON JERSEY cows; one 2-year Jersey, same stock; will sacrifice for cash. Call at 127 N. MAIN ST.

FOR SALE—30 FRESH COWS, SOME VERY choice family and dairy cows. 1018 E. 43RD ST. South 2122.

FOR SALE—HORSE, SUITABLE FOR PEDlar or light ranch work; will sell very cheap if taken at once. 137 E. 29TH ST.

FOR SALE — 1150-LB. HORSE, GOOD strong wagon, almost new, and harness, $115 entire outfit. 639 SAN PEDRO ST.

FOR SALE—HORSE 5 YEARS OLD, ALL-around, safe and sound, 1000 lbs. 1210 E. ADAMS ST.

LIVE STOCK FOR SALE—
Poultry, Birds, Dogs, Cats, Etc.

FOR SALE—I HAVE ONE PEN CONSISTing of 5 dark Cornish hens and one cock. This cock alone is worth $50, as I am importing younger stock and have to make room for my young chicks, I will sell this my last and best pen very reasonable. First come, first served. Phone OWNER, West 3857.

FOR SALE—1000 BABY CHICKS ON SALE this week, all breeds for 10 and 12½ cents each; laying hens, $7.50 a dozen; send for latest catalogue. PIONEER HATCHERY CO., 108-12 East 8th st. Main 5651; F1635.

FOR SALE—CHICKENS A TA BARGAIN. Call today. Black Minorcas and Brown Leghorns. 1024 E. 21ST ST.

FOR SALE—TWO ANGORA CATS, FIRST-CLASS CONDITION, PEDIGREED STOCK; CHEAP FOR QUICK SALE. ADDRESS J, BOX 95, TIMES OFFICE.

FOR SALE — 35 YOUNG WHITE LEGHORN laying hens; price $7 a dozen. Phone HOLLYWOOD 492.

WANTED—CATS, WILL GIVE GOOD CARE and home; will send for. Phone MAIN 896.

Dogs of All Kinds.

FOR SALE—BOSTON TERRIER PUPPIES, 3 months old, small size, wide awake fellows. S. R. DOG STORE, 629 W. Sixth st. Main 3447.

FOR SALE — COCKER SPANIELS THAT are Cocker Spaniels, short legged, long ears, large dreamy eyes, silky black coat. S. R. STORE, 629 W. Sixth st. Main 3447.

FOR SALE — SCOTCH COLLIE PUPPIES. Corner BEACH AND FLORENCE AVE. Take Watts car.

FOR SALE — ST. BERNARD DOG, FIVE months old, cheap. 715 WALL ST., after 5 p.m.

FOR SALE — BLACK SPANIEL PUPPY, cheap. 1264 SAN FERNANDO ROAD, Eagle Rock Valley.

LIVE STOCK WANTED—

WANTED — A BURRO FOR CARRYING leather water bags up the mountain side, Beverly Glenn. SMITH & HEALEY, Beverly P.O.

WANTED — LARGE WORK HORSE FOR ranch, cheap for cash, or will rent. H. L. ELLSWORTH, Duarte. Red 103.

WANTED — HIGHEST PRICE PAID FOR calves, beef cows. HANNON BROS., 1652 E. 20th. 25645, South 2291.

LIVE STOCK EXCHANGE—
What Have You?

FOR EXCHANGE — GOOD YOUNG PLOW horse and small cow for a good dairy cow. Value $85. GEO. R. CRANDALL, 3 blocks northwest Rosecrans, Gardena P. O.

DRESSMAKING—
And Dressmakers.

DRESSMAKING AT HOME OR BY THE day. Satisfaction guaranteed. PHONE 53240. 410 LUCAS ST.

PARISIAN LADY, JUST ARRIVED FROM New York, wishes sewing by day or week in private family, or business. MLLE. J. C., 1232 S. Hill st. Home Phone F4119.

FIRST-CLASS DRESSMAKING DONE REAsonable. Phones: 29550, SOUTH 2094.

ATTORNEYS—
And Counsellors.

DESERTION AND FAILURE TO PROVIDE laws explained, free legal advice by expert attorneys, damage suits, real estate and probate law, bad tenants ejected, garnishment and attachment suits and collections. Evenings by appointment.
CREDIT RATING COMPANY,
Law and Collections,
507-508-509 California Building,
Second and Broadway.

E. HARDESTY, ATTORNEY AND COUNsellor at Law; Notary Public; Free Advice and Consultation. Ascertain your rights; safeguard your property; secure your interest. 529 HIGGINS BLDG., Second and Main.

GENERAL LAW PRACTICE—
ADAMS F. BROWN, Lawyer,
Goldfield, Nevada.

PROMPT ATTENTION, OLD ACCOUNTS. ROBERTS, 508 Mason Bldg. Main 3015, F2530.

ASSAYERS—
And Assaying.

R. A. PEREZ, ASSAYER, CHEMIST AND metallurgist; highest references. Established 1895. 120 N. MAIN ST.

BOILERS—
And Boilermakers.

L. A. BOILER WORKS, MFRS. OF BOILers and tanks. Special attention to repair work. Redondo st. PHONE E. 2255, A1839.

BOOKS—

BIGGER AND BETTER THAN EVER. Times Cook Book. Now on sale. Price 25c, postage 5c extra.

MORE COMPLETE THAN ANY PREVIOUS issue. The Times New Cook Book. Now on sale. Price 25c, postage 5c extra.

SPLENDID RECIPES FOR PIES, PUDdings, pastry and candy in The Times New Cook Book. Now on sale. Price 25c, postage 5c extra.

MASSAGE—
And Other Baths.

COOK'S "NERVERITIS" CURES NERVOUSness, loss of vitality, insomnia and St. Vitus dance, also insanity. Facial, scalp and body massage. Vibratory treatments. HOTEL CORONA, Rooms 4 and 5, 7th and Broadway. Phone F6071.

YOU KNOW HOW MUCH BETTER YOU feel after a good bath and treatment, and we give the best. Room 22, 539 S. BROADWAY. Open Sunday. Come once, you will come again.

MISS HILL, BATHS AND ALCOHOL treatments. Hours 10 a.m. to 10 p.m. 708 CROCKER ST.

MADAM HIBBARD, VIBRATORY, MAGnetic massage. 619½ S. BROADWAY, Room seven.

BATHS, MASSAGE, ELECTRIC TREATments, chiropody. Baths 50 cts. Open evenings. 119½ S. SPRING ST., Room 8.

MISS E. DAVIS, FORMERLY OF 553 S. Broadway, facial and scalp treatments. 245½ S. SPRING, Room 308.

MISS LARMA—MASSAGE, MAGNETIC, VIbratory electric treatments. 630 SOUTH BROADWAY. Suite 18.

MISS JOHNSON, GRADUATE SCIENTIFIC electric treatments. Chiropody. Room 5, 610½ S. BROADWAY.

EMMA ERICKSON, GRADUATE SWEDISH masseuse. For appointments call 316½ W. SECOND ST., room 14.

SUPERIOR VIBRATORY AND MAGNETIC treatments. New York operator. 521½ S. MAIN, Suite 18.

MARJORIE STEELE, MANICURING AND facial massage. HOTEL CENTRO, 341½ S. Spring st., Room 1.

ELECTRIC CABINET BATHS AND MAGnetic massage. 703½ S. BROADWAY, office 66.

BATHS, FACIAL, ELECTRICAL TREATments. 348 S. BROADWAY. Welcome old patronage and new.

GRACE ORR, NATUROPATH. LOST VItality restored. Room 224, 702 S. Spring st., 11 to 9 p.m.

STEAM BATHS, SCIENTIFIC MASSAGE, facial and scalp treatments. 736 S. SPRING

FACE AND SCALP TREATMENT, 316½ S. SPRING ST., room 14.

MISS JORDAN, MANICURING, FACIAL AND scalp treatment. 552 S. BDWY., Room 4.

MISS MANNING, 552 S. BROADWAY, ROOM 7. Vibratory and electric massage.

BATHS AND SCIENTIFIC MASSAGE. 211 S. BROADWAY, room 220.

CHIROPODY, MANICURING. 615½ S. MAIN, room 18.

MUSICAL INSTRUCTION—

WANTED — A LIMITED NUMBER OF PUpils for the study of piano. Beginners a specialty. PHONE 56714.

MISS DE WITT, TEACHER OF PIANO, special attention and terms to beginners during vacation. PHONE 29987.

MISS ANNA SCHUTTE, PIANIST, STUDIO, 439 S. Alvarado. Pupils studying for professional career preferred: Tuesday, Fridays.

SPECIAL PRICES AND ATTENTION FOR summer piano pupils. PHONE 51673.

MACHINERY—
And Mechanical Arts.

FOR SALE—SECOND-HAND HARVESTING machinery; taken trade; must sell; four headers, four Champion force feed binders, only used two years; several mowers; rakes, Hart-Parr traction engine, distillate, two-cylinders; windmills, tanks, pump, engines. SEE OTHER ADS. For Sale, Miscellaneous. DEMMITT WINDMILL CO., 120 N. Main.

WANTED—A TWO (2) OR THREE (3) stage centrifugal pump. Prefer a Byron & Jackson or a Layne & Bowler. Must be in good condition. Call F1917; BROADWAY 1364, 2025 Bay st.

WANTED—TO BUY STEAM PLANT, 30 TO 40-h.p. engine, 50 to 80-h.p. boiler, with equipment. Address M, box 152, TIMES OFFICE.

WANTED—A 30 OR 35 H.P. AUTO, MOTOR NEW OR SECOND-HAND. ADDRESS R. W. TULLIS, CARE OF MOLINE PLOW CO.

ALTERNATING AND DIRECT CURRENT motors and generators, $5 and up. INTERNATIONAL ELECTRIC CORP., 210 Winston st. F3142.

MINING—

FOR SALE — A PARTLY DEVELOPED quartz mine; good ore in sight; price very attractive; no middle men. Will take real estate or cash. Address P. F. HINST, Westville, Placer Co., Calif.

PARTNER WANTED IN FIRST-CLASS free-milling gold mine. Call WEST 3774, or U. S. Hotel for information in regard to value, etc. B. L. LOGAN.

JAS. IRVING & CO., GOLD REFINERS AND Assayers. Cash for bullion and ores. Prompt returns. 107 N. SPRING ST. Phone A3971.

ACME ASSAY OFFICE, 108 N. SPRING. Gold, 75c. Gold, silver, $1.00, and copper, $1.25, and lead, $1.50.

HEDGES TEACHES ASSAYING AND CYANIDING, 108 N. SPRING.

PATENTS—
And Patent Agents.

PATENTS THAT PROTECT ARE PROcured through us. Send for free booklet on patents. PACIFIC COAST PATENT AGENCY, INC., 201-204 Stockton Savings & Loan Bldg., Stockton, Cal.

ARDEN & SEEMANN, PATENTS, PATENT laws, engineering; 40 years' exp.; intricate mechanical; metallurgical cases a specialty. Moderate fees. 419-20 Cit. Nat. Bk. Bldg. F1223.

CASSELL SEVERANCE, PATENT LAWYER & Solicitor; long experience at Wash., D. C. 1017 Trust & Savings Bldg. A4532; M. 4377.

G. E. HARPHAM GETS PATENTS, INVENtions financed, patent litigation; 25 years' experience. 698 PACIFIC ELECTRIC BLDG.

PATENTS AND TRADEMARKS, ALL COUNtries. A. H. LIDDERS, Patent Lawyer and Solicitor, 210 Am. Bank Bldg., 2nd and Spring.

PIONEER PATENT AGENCY, HAZARD & STRAUSE, patent cases. Citizens' Bank Bldg. PATENT BOOK FREE.

TYPEWRITERS—
Of Various Makes.

RENT A TYPEWRITER FROM THE MANufacturers, which is covered by their own guarantee, Remington No. 6 or 7, Smith Premier No. 2 or 4. FIVE DOLLARS FOR THREE MONTHS.

Visible Remington, Smith Premier and Monarchs rented.

Rebuilt by the manufacturer, Remington, Smith Premier and Monarchs, fully guaranteed. Prices attractive. Typewriter supplies of every description. Paragon ribbons, guaranteed.

REMINGTON TYPEWRITER CO.,
427 South Olive st.
Sunset Main 715. Home F1336.

TYPEWRITERS RENTED—
$5 FOR 3 MONTHS.
Every machine in perfect condition and will be kept so during rental.
ALL MAKES SOLD AND REPAIRED.
AMERICAN WRITING MACHINE CO., Inc.,
716 S. Spring st.
A1913. Phones. Main 3968.

MUSICAL INSTRUMENTS—
For Sale, Exchange or Wanted.

$1 A WEEK—
BUYS A CHOICE PIANO.

Take advantage of the Eilers plan, whereby seven of the nation's greatest piano manufacturers have combined, through EILERS, to give you the benefit of their pianos on the easiest terms ever quoted in Los Angeles. Not a sale of left-overs, but of brand new pianos, every one covered by EILERS lifetime guarantee. See them before it is too late, they are going fast.
EILERS MUSIC HOUSE,
344 South Broadway,
Los Angeles.

PLAYER PIANO ROLLS

FREE.

Join the Eilers library. No matter what player you own or have purchased, you may become a member beginning June 1st. Call at once and let us explain. Music roll troubles eliminated. Unlike any other library. 10,000 rolls to select from. 65 or 88-note rolls. Call today.

EILERS MUSIC HOUSE,

344 S. BROADWAY, NEAR 4TH.

FOR SALE — BEAUTIFUL UPRIGHT MAhogany piano, standard make. Good as new. I have two pianos, having taken one on debt. Will sell cheap. No reasonable cash offer refused, or will sell on payments to responsible parties. Ask for Miss Memory's piano, stored at B. PLATT & CO., 216 W. Seventh st.

FOR SALE—I WILL SELL MY CABINET grand piano, cheap, for cash or will store it with party who will buy if it proves satisfactory. I must leave the city at once, so please answer quick. Address M, box 20, TIMES OFFICE.

FOR SALE—ELEGANT UPRIGHT MAHOGany piano, standard make. Good as new. Must sacrifice, as I have two pianos. No reasonable cash offer refused. Ask for Miss Memory's piano. Stored at B. PLATT & CO., 216 W. Seventh st.

WANT A GOOD PIANO AS PART PAYment on fine $750 lot, at Los Angeles Harbor, the Port of Destiny. Address K, box 369, TIMES OFFICE.

TO LET—UPRIGHT PIANO, FINE CONDItion, $2.50 monthly. HOME 50583. Call 1600 Maltman ave. Sunset blvd.

FOR SALE—I MUST LEAVE THE CITY AT once and will sell my Chickering piano at a sacrifice price. Call mornings. Room 612½ MAJESTIC THEATER BLDG.

WANTED — SLIGHTLY USED LOT OF Columbia or Victor records for cash. Give price and quantity. Address M, box 197, TIMES OFFICE.

FOR SALE—CHEAP, GOOD OLD VIOLIN. 306 BYRNE BLDG., Third and Broadway.

FOR SALE—AT A SACRIFICE, A BANJO, LITTLE USED, LEATHER CASE. PHONE F3123 OR MAIN 2279.

FACTORY REPRESENTATIVE WILL SELL 2 new sample player pianos, factory price; cash snap for quick buy. Apartment 304, 840 S. HOPE.

FOR SALE—MY BEAUTIFUL WEBER PIano, nearly new, mahogany; would accept payments. 630 W. SIXTH.

FOR SALE—CABINET GRAND PIANO $[illegible]. I need the money. 215 W. NINTH ST., near Broadway.

FOR SALE—MY $350 CABINET GRAND piano. Beautiful case. $5 down, $5 month. 215 W. NINTH, near Broadway.

TO LET — NEW PLAYER PIANOS, WITH large assortment of music. THE STARR PIANO COMPANY, 628-630-632 S. Hill st.

FOR SALE—PIANO, FOR $100, IF TAKEN by Saturday. 630 W. SIXTH.

LOST, FOUND, STRAYED—
And Stolen.

LOST—SCOTCH COLLIE, ANSWERS TO name Don. Large black and white male. Big white ruff. Tooth scar on left side of muzzle just below eye. Back all black, very fine curly coat. Very friendly. Ran away from residence, corner Laurel and Fountain avenues, Crescent Heights, West Hollywood, on Monday, July 1st. Has probably been tied up by some one or he would have returned home. Liberal reward will be paid for information leading to his recovery. HOLLYWOOD 369.

FOUND — DOCTOR'S HYPODERMIC needle, with quantity of morphine and cocaine. Owner can have same by proving property and paying charges. Will destroy it if not called for. Address Z, box 214, TIMES BRANCH OFFICE.

LOST—DIAMOND SUNBURST, ON FIFTH between Spring and Broadway, or Broadway between Fifth and Eighth, or on Vermont and Georgia st. car, between Eighth and Hill, and 16th and Figueroa. Reward. 720 BOYD ST. Phones: F5205, or Broadway 3357.

LOST—TAN SUIT CASE, MEDIUM SIZE, on road from Los Angeles to Calabasas, Monday; lady's wearing apparel. Return to 533 W. SEVENTH ST., or 929 S. Figueroa st. and receive reward.

LOST—SUIT CASE FROM AUTOMOBILE ON road between city and Oxnard, on Monday. Finder return to 929 S. FIGUEROA ST., or phone Broadway 1269. Reward.

LOST — LADY'S PANAMA HAT, LARGE, 2 stick-ups on side of white drape; 2 gold signet hat pins. Reward. Address MISS EMMA BACKS, Anaheim, Cal.

STRAYED—ONE IRON GRAY HORSE, 5 feet high, 9 years old, weight 1000 lbs., scar on right shoulder and back, white on forehead above eyes. Left hind foot white. Suitable reward for information. R. F. D. 5, Box 34, Anaheim, Cal. K. NAKANO.

LOST—IN OCEAN PARK, STICKPIN crescent shape, set with pearls and diamonds. Return to 2360 W. WASHINGTON ST. and receive reward. Phone 71468.

LOST — GRAY AND TAN COLLIE. REward for return or information as to whereabouts. Tag number 7735. W. C. HENDERSON, 265 W. 40th Place. Phone 28286.

LOST — EXPRESSMAN LOST A BUNDLE containing ladies' hats, on First street or Bonnie Brae. Call up 71581.

LOST—K. A. JEWELLED FRATERNITY pin. L. A. B. inscribed on back. Please phone or return to L. A. BRITTON, 509 Merchants Bldg. F3775.

FOUND — WHITE HORSE. OWNER CALL and identify and pay charges. 1048 W. WASHINGTON.

LOST — ONE 32 DEGREE MASONIC JEWelled charm. Name, blue lodge and consistory on inside of charm. Finder please address D, box 66, TIMES OFFICE.

LOST — MONDAY, BETWEEN S. FLOWER, Central Park, 5th St. Store, gold-filled amethyst bracelet engraved M. L. Reward if returned. 510½ S. FLOWER ST.

LOST—LARGE ENVELOPE, CONTAINING legal papers and agreements. Reward if returned to 628 UNION OIL BLDG.

LOST—GENTLEMAN'S GOLD WATCH, ENgraved H.S.S., face marked Tiffany Company, N. Y. Liberal reward, at 4678 LA MIRADA AVE., Hollywood.

MODELS—
And Model Makers.

MODELS AND SPECIAL MACHINERY built to order. NATIONAL MACHINE WORKS, 614 N. Main.

MODELS, PERFECTING, NOVELTIES, mfg. etc. CAPITOL MACHINE & MODEL WORKS, 1359 S. Main.

MODELS, PERFECTING, NOVELTIES, manufacturing, etc. CAPITOL MACHINE & MODEL WORKS, 1359 S. Main.

WHEN OTHERS FAIL ON GEARS, PERfecting model works, try 1359 S. MAIN ST.

NURSES—
With Experience.

WANTED—HEALTHY, TACTFUL, EASTern nurse would like charge of tubercular patient; fearless, 28, best of references; after August 15. State all particulars. Address ELSIE RHODES, General Delivery, San Diego, Cal.

WANTED—NURSING IN MY OWN HOME. Quiet, secluded, healthy locality; confinement cases a specialty; no infectious diseases. Address E. A., box 53, Glendale, or call Glendale 116, Party J.

PHYSICIANS—
With Office and Hours.

A COMPETENT MIDWIFE WITH HOSpital privileges at 3806 ADAIR ST. Home 28336.

HAIRDRESSERS—
Manicurists and Chiropodists.

QUALITY HAIR GOODS; 35c-25c HAIRdressing, manicuring, facial; shampoo, 25c; warts, moles, superfluous hair removed. FLORENTINE, 227 Mercantile Place, corner Broadway.

EDUCATIONAL—
Schools and Colleges.

LEARN TO COOK, RECIPES BY FAMOUS chefs to be found in The Times New Cook Book can readily be mastered. Now on sale. Price 25c, postage 5c extra.

A WELL RAISED SPANISH YOUNG MAN would exchange lessons for English. Address 1047 S. GRAND AVE., in rear.

SHIPPING—
And Forwarding.

MOVING, PACKING, SHIPPING—
FREIGHT FORWARDERS
TO EASTERN POINTS AT REDUCED RATES IN CONSOLIDATED CARS.
GET OUR PRICES.
COLYEAR'S VAN & STORAGE CO.,
500 S. MAIN ST.
Home F3171. Main 1117.

MUNICIPAL LEAGUE.

(Continued from Eighth Page.)

Prof. Hatton of the Western Reserve University at Cleveland, thought that the relation of the city to the State is not so important as acquiring the technical knowledge of the features of municipal government, and in showing the rank and file how the city is being conducted. Robert S. Binkerd, secretary of the New York City Club; Chester Rowell of Fresno, and Chairman Dunlap of the Municipal News Commissions, also addressed themselves to the problem of bringing up a municipality in the way it should go.

At the afternoon session of the league, held in the Auditorium, the relative rights of State and municipal governments over the conduct of the city provided a curtain-raiser. President Eshelman of the Railroad Commission, cracked open the big talk with a 10,000-word dissertation upon the duties, purposes, and authorities of his commission. He talked of the problems arising out of the division of the power to regulate public utilities between State and municipal authorities, and declared that the city of Los Angeles has no more right to charge "all the traffic will bear for her Owens River water when sold to non-residents than a railroad has to make a similar charge against its patrons."

To this allegation Lewis R. Works, who followed, demurred, denying the right of the State to regulate the prerogative of the city to make such charges as she sees fit. Works then plunged into his alloted subject which he denominated the "Regulation of Privately-Owned Public Utilities Between City and State." The argument is for municipal home rule free from State influence, except in cases where the public utility is general in its character and partially beyond the ken of the municipality. "The cities in every country," said the speaker, "are responsible for the future of that country."

An address followed, by Robert S. Brinkerd of New York, on "Excess Condemnation," which means the condemnation by a city of more land than it requires for the work in hand. This is most desirable in the case of city planning, according to the New Yorker.

John Ihlder of New York, field secretary of the National Housing Association, and Dr. Bartlett of the Bethlehem Institution, discussed the housing problem nationally and locally, and Dr. Bradford, of Washington, D. C., found much to praise and little to condemn in the commission form of government: "It does not necessarily make city dwellers more public spirited," he said, "but the experience of commission governed cities is that it increases interest in civic affairs."

Mrs. Caroline Bartlett Crane, who was to have addressed the league on "Municipal House-keeping," and who was injured Tuesday afternoon by falling from the stage to the orchestra pit at the Auditorium, is recovering from the effects of her experience and expects to be able to leave soon for her home in Kalamazoo.

A series of questions have been prepared on behalf of the Los Angeles Board of Freeholders and were submitted to the National Municipal League yesterday, embracing features of interest in placing the city upon a commission basis. These questions, or some of them, will be considered by the league tomorrow morning when the session is to be devoted to the discussion of the "Proposed Charter for Los Angeles."

Only half as much gray matter will be required today by the delegates and attendants at the sessions of the league, for in place of the afternoon session the visitors will commune with nature from comfortable automobiles. The tour will follow the round-table luncheon, which is to be "talkless," and will include Pasadena and the foothill country. The civics exhibit will be open throughout the day and evening, and this morning papers on miscellaneous subjects will be read by H. A. Mason, San Francisco; Dr. John R. Haynes, Prof. Albert Bushnell Hart, Chester H. Rowell, Mrs. Charles Farwell Edson, Dr. Ira B. Cross, Dr. Max L. Larkin.

There will be a free moving picture educational exhibition in the Auditorium from 1 until 2 o'clock and from 7:30 until 8:15 in the evening. At 8:15 San Diego Exposition Commissioner-at-Large Fox will deliver an illustrated lecture (free) on the San Diego exposition and the general relation of expositions to parks.

Tomorrow, in addition to the usual exhibitions, there will be an inter-school debate in the evening between the Manual Arts High School, and the Polytechnic High School. The debate is arranged by Chairman S. I. Miller of the School Committee. The question: "Resolved, that American cities should own and operate their own street railways." Manual Arts will support the affirmative and will be represented by Ray Hughes and Myra Dell Grether. Polytechnic High will take the negative side of the question and will be represented by Helen Walker and Samuel Smith. An oration, "The Ethical Duties of Citizenship," will follow the debate.

Oxen That Wear Trousers.

[Chicago Tribune:] Cape Town dispatches say that the latest thing in the sartorial line is trousers for oxen. This method of clothing beasts of burden is not due to any accession of style in South Africa, but the garments have become a necessity to protect the animals from the tsetse flies, which are a torment and often a fatal enemy.

The tsetse flies swarm about sunset, traveling near the ground, and they have been known to poison entire herds of cattle. Mr. Ox receives a bath before he dons his habiliments of civilization. This bath consists of oil and resin, and is supposed to free the animal of all ticks and parasites. His "pants" are then thoroughly soaked in oil and resin, and when the swarms of flies come in contact with the trousers legs they die by the thousands.

New York Takes Nourishment.

[Bakers' Weekly:] New York consumes between 1,296,000,000 and 1,440,000,000 eggs, and there have been put away in the cold storage warehouses of the city no fewer than 319,300,000 eggs.

Each week the inhabitants eat more than 1,350,000 pounds of butter, and in the course of the year manage to make away with 72,000,000 pounds.

Last year the market for cheese was considered to be unusually poor, but in spite of that fact the amount consumed in New York was 30,000,000 pounds.

Vegetable Fiber for Leather.

[Shoe Retailer:] A Haverhill shoeman has been granted patents giving him the right to make vamps and tops of a vegetable fiber which he has invented and perfected to be used in the manufacture of shoes. A few cases of shoes have been made of this material, which appears to be a good substitute for leather.

The fiber is said to be particularly adaptable for warm weather wear because, being a woven material, air can penetrate the vamp and top. The inventor also claims that a shoe made of this material is water-proof.

EARLIEST KNOWN ENGLISHMAN.

The Ipswich Skeleton Has Been Shaped Into the Prehistoric Man of a Thousand Centuries Ago.

[Cincinnati Enquirer:] Since a great mass of Americans are of British descent, it is interesting for men to realize just how the earliest known Englishman looked. This has been made possible with minute precision by English scientists after the recent discovery of what is known of the Ipswich man.

The skeleton of the Ipswich man was found by a man named J. Reid Moir in a brick field about a mile to the north of Ipswich, which is famous to geologists for the very ancient quaternary and tertiary deposits which have been exposed by the excavations of the London clay for brickmaking.

When the bones were reached, it was seen that they were in such friable state as to necessitate the strata in which they lay being dug up in large lumps.

Before the chalky bowlder clay was laid down, there was apparently a sandy land surface to the north of Ipswich, and on this land surface lived the ancient Englishman of 100,000 years ago.

The man who lived in Britain in the interglacial period before the bowlder clay was laid down, and who is, therefore, of a vast and unknown antiquity, was to all intents and purposes a modern man. He stood about 5 feet 10 inches in height; his head was perhaps a trifle smaller and flatter than present-day examples, but there was nothing brutal or simian in his appearance. Even at such an immensely remote period, modern man was already evolved.

According to all the evidence, the Ipswich skeleton represents the earliest remains of man yet found in England, and, with the exception of what is called the Heidelberg jaw, the earliest yet found in Europe. It shows that thousands of years before the Neanderthal race flourished in South Germany, Belgium and France, England was occupied by a race of men which in build of body and form of brain were of the modern type. London geologists have reconstructed the ancient Briton with such care that he can be presented in his savage career.

IN WITCHCRAFT DAYS.

Death of a Gentle French Woman Decreed and Execution Made With Silver Bullets Made From Spoons.

[Knickerbocker Press:] Esperance, meaning hope, was known as State Bridge in the Revolution, a name which occurs often in the military orders issued at the time. Gen. William North, an aide on the staff of Washington, lived there for the time, for the scenery is splendid and the village nestles by the creek at the very bottom of a great basin spreading out to the north, south, east and west. The atmosphere is always clear and the verdure usually is tinged with the rich blackness which it gets from thunderstorms.

Gen. North bought the land where the village now stands and established a system of ground rents which every one buying a lot and owning a house had to pay, a practice which continued for over 100 years. His daughter, Henrietta, described as a gifted woman, changed the name of this pretty spot to Esperance.

On the hill above Esperance is an old stone Presbyterian church whose exact date is not known. But there is a tradition connected with it which goes back until it was a vivid memory in the minds of men. During the Napoleonic wars, a soldier of France wandering westward with his wife and babies to find a home came to the pretty hamlet on the Schoharie and decided to stay. The man did not live long, and soon passed out of mind and memory, for neither he nor his wife could talk a word of English, so they made only a few acquaintances and fewer friends.

Left alone the widowed woman lived in a little house on the outskirts of the village, planting her garden, raising chickens and managing in her frugal French way to live. Perhaps she went to the town, gaunt and hungry, to pick up some odd work or to ask for some relief. At any rate she could not talk English and was mysterious. They called her "the Grenadier woman," and before long some misfortune was laid to her, so that the townfolk came to look upon her as a witch.

This sealed her fate. In a solemn conclave in the church, her death was voted, and she was shot with silver bullets moulded from teaspoons some one had brought from Down East. The men chosen for this task peered in at her cabin window, and saw her cooking in front of the open fire. Two little children were playing on the floor beside her when they raised their clumsy guns and fired.

She was buried with a stake through her head, and an evergreen tree was planted to mark the spot. One of the boys who remembered the occurrence lived to be past 90 and told it to the last with all the vividness of youth, pointing out where her cabin stood and often visiting the tree. This man was appointed postmaster by Andrew Jackson and removed by Grover Cleveland in 1885.

Swiss Horses Like Music.

[Wide World:] The Swiss horse is apparently a very musical animal—or not, according to the hearer's ear. Strings of bells are hung round their necks, producing a musical jangle at every step. Some of the horses with the most bells, I noticed, were the thinnest—apparently they went without food to buy bells. A horse like that out to be restrained.

I should not care to be a horse in Switzerland. Hitherto I had found the people extremely kind and considerate to their animals. Probably they are not intentionally unkind to their horses in Switzerland, but it seems to me they are a trifle inconsiderate. Nearly every driver, for some undiscoverable reason, carries a fire bucket; this, when not in use (I never did see one in use, and have no idea what they are carried for) is slung on the shafts immediately under the horse's nose. In the winter such a practice may be grateful and comforting, but in the summer time, it seems to me, a horse should be able to keep his own nose warm—might even prefer to.

As Hungry as a Prince.

[The Argonaut:] An English actor was a member of a company snowbound in the Sierras while en route they all had a magnificent hunger when the train reached a small station at which there was a restaurant, and the Englishman was the first to find a seat at a table.

"Bring me in a hurry," he said to the landlord, a burly western man, "a porterhouse steak, some devilled kidneys, a brace of chops, plenty of vegetables and two bottles of Bass's bitter beer."

The landlord stuck his head out of the dining-room door and yelled to somebody in the rear apartment: "Say, Bill, tell the band to play 'Rule Britannia;' the Prince of Wales has come."

THE CITY
AND ENVIRONS.

TODAY AND TONIGHT.

THEATERS.

Adolphus .....2:30, 7:30 and 9:15 p.m.
Belasco—"On the Quiet" .....2:15 and 8:15 p.m.
Burbank—"Peg o' My Heart" .2:15 and 8:15 p.m.
Colonial—Vaudeville .....2:30, 7:30 and 9:00 p.m.
Empress—Vaudeville .....2:30, 7:45, 9:00 p.m.
Lyceum—"The Yankee Prince" .....8:15 p.m.
Majestic—"The Politicians" .....8:15 p.m.
Olympic—"Military Mary" .....8:15 p.m.
Orpheum—Vaudeville .....2:00 and 8:00 p.m.
Pantages—Vaudeville .....2:30, 7:30, 9:30 p.m.

SPORTS.

Baseball—Los Angeles and Vernon, at Washington Park .....2:45 p.m.

"THE LAND AND ITS FATNESS."

Permanent exhibit at the Chamber of Commerce building on Broadway.

BUREAU OF INFORMATION.

Times Office, No. 417 South Spring street.

NEWS IN BRIEF.

Plymouth Rock Meeting.

The Plymouth Rock Club will meet at Mammoth Hall tomorrow evening at 8 o'clock for a general discussion and debate on the standard requirements of Plymouth Rocks. All those interested are invited to be present.

Chinese Women Thankful.

The sixty or more Chinese women who, with their 150 children, enjoyed themselves at a picnic in Eastlake Park on Monday were so much delighted with the novelty that they are desirous of publicly expressing their thanks to all the ladies who in any way contributed to their pleasure.

Federation Club Addresses.

John Ihlder of the National Housing Commission, spoke at the Federation Club luncheon yesterday at noon, and W. Templeton Johnson of New York will speak today on "The Planning of Growing Cities."

To Preach in Venice.

Rabbi Hecht of Temple B'nai Brith will deliver a sermon at Masonic Hall, Venice, tomorrow night at 8 o'clock. The temple will hold services every Friday evening during the summer season at Venice.

Improvement Association Meeting.

The N. E. W. Commercial and Improvement Association will meet at 4 o'clock this afternoon in the committee-room of the Chamber of Commerce. Matters of special importance to Temple street and Boyle and Brooklyn Heights will be taken up. The meeting is open and the public is invited to attend.

BREVITIES.

Bimini Hotel and treatment department are now open, greatly improved. All forms of hydro, mechano and electro theropy added to the original Bimini treatments. David W. Edwards, president; C. M. C. Waters, M. D., medical director; J. J. Warrick, secretary and business manager; W. G. Thurber, M.D., house physician.

Dr. Stevens, dentist. Oldest office in city. Bridges and crowns. Corner 3rd and Spring, 412 Lankershim Bldg.

The Times' Branch Office, No. 114 South Broadway. Advertisements and subscriptions taken.

Santa Monica.

TOURISTS' MECCA AT NORTH BEACH.

EXTENSIVE PLANS FOR HOTEL AND NEW PAVILION.

Other Projects to Keep Pace With Those Already Arranged For. Citizens to Ask for Owens River Water as Best Solution of Shortage Problem.

SANTA MONICA, July 10.—By virtue of a contract signed today by the North Beach syndicate and Contractor J. D. Keen, old North Beach, for several years the mecca of the interior tourists, but recently decadent, will be rejuvenated along the lines never dreamed of in the old days. In front of the site of the ancient bathhouse and plunge demolished last year will be erected a plaza forty feet wide, with an ornamental balustrade and bulkhead, which will eventually extend 1400 feet north of the Municipal pier. The present contract calls for the first 240 feet of the plaza.

A large pavilion and and reinforced concrete hotel will soon be erected on the site of the bathhouse according to officials of the North Beach syndicate. They even hint at a third and much larger project which is to attract the eyes of this part of the country to North Beach. Work on the cement plaza will be begun in two or three days, the cement forms being already on the ground.

FAVOR OWENS RIVER.

Where to get an adequate and permanent supply of water was the subject most discussed here today. Although the officials of the Irwin Heights Water company claim that 500 inches may be developed by the city on their property, those who are conversant with local hydrographical conditions state that the levels of existing wells are being lowered rapidly. It is the opinion of the majority, it seems, that the city should make immediate application to Los Angeles for a portion of the Owens River flow. This is declared the only real solution of the water problem. But until the Council Committee reports on the advisability of buying the Irwin Heights property, the matter will be held in abeyance.

BABY INCUBATOR.

A tiny mite of humanity is struggling for life at the baby incubator concession on the Fraser pier, and the institution, which has heretofore relied principally on apparatus for its demonstrations, has real work to do in bringing the youngster back to life. The baby, prematurely born, was brought from Los Angeles today by Miss Lowery, head of the institution, after the nurses at the hospital where it was born declared it could not live. Dr. Case of this city, after an examination of its condition tonight, declared that the infant had an excellent chance to live.

UNDELIVERED TELEGRAMS.

There are telegrams at the Western Union office for: H. T. Wilson, Joseph Stanton, F. M. Wiltermood, H. A. Ellis, James E. Wadham, A. C. Smither, Rudolph Spreckles, Jerry Sullivan, Herlinda G. Ruiz, Dr. W. H. Newman, Mrs. E. W. Moore, Mrs. N. J. Furnon, Mrs. A. A. Henderson, W. H. Collins, E. G. Harper, S. T. McKinny, O. B. Gam, Harry Quigley, Miss May Keller, F. W. Clinkscales and A. Montgomery.

At the Postal: F. H. Baker, J. B. Black, H. E. Pratt, Mrs. R. J. Bauman, J. Edwin Bucley, John M. Storey, Ellaye Motion Picture Company, C. Pidcoat, Miss Selma Lee, W. C. Miller, Mrs. Guy L. Bean, Paine Lumber Company, W. B. Kerrick, H. A. Bonkowitz, Mrs. A. R. Blackwell, Walter W. Williams, Mrs. R. L. Dunlap and Frank J. Wilson.

Venice.

POSTAL CLERKS IN HOT DEMAND.

LONG LINE LOOKING FOR MAIL WHICH MOVES SLOWLY.

Washington Has Allowed More Help for Distressed Postmistress. Boosters Seek Reduction in Beach Fares and Join Santa Monica in Demanding Relief.

VENICE, July 10.—With her chief clerk, Josephine Molitor, ill in bed because of overwork, and unable to get clerks to wait upon the flood of summer visitors who call daily for their mail, Mrs. Calla J. Westfall, postmistress of Venice, is put to her wits' end to take care of the transient business of the local office. It is estimated that the general delivery business has increased 200 per cent. since the opening of the summer season.

After telegraphing twice to Washington to get an authorization to employ more help in the office, Mrs. Westfall yesterday secured the desired permission. She may now employ all the temporary help that she sees fit. But for two days she has been unable to find anyone to work as clerk. The summer visitors say they came here for a vacation, not to work, and the permanent residents are seemingly satisfied with home life or other occupations.

This morning a line of anxious people stretched from the general delivery window, along the wall of the postoffice and out into Windward avenue. Some persons have waited twenty minutes for their mail. After tomorrow, two windows will be opened by Mrs. Westfall, and the beach residents will be given better service, clerks having been taken from the assorting and distributing departments to wait upon the transients.

AFTER THE BUSINESS.

At the meeting of the Venice Boosters Club last night, the stand of the Santa Monica Bay Chamber of Commerce on the reduction of fare to Los Angeles was indorsed. A determined effort will be made to corral all the picnics for this summer for this beach. F. K. McCarver and Ward McFadden were appointed a committee to see to this matter. McCarver announced that the County Supervisors would get busy immediately on that $9000 highway from Venice to Palms, a statement that was received with smiles and favorable comments.

Several petitions to the Pacific Electric Railway asking that corporation to cut the return trip fare to Los Angeles in half were in circulation in Venice today, and up to 6 o'clock tonight 400 signatures had been appended to the documents. It is stated by those who are circulating the petitions that not one person they have approached has refused to sign the petition. In Santa Monica 1000 have signed.

VENETIAN NOTES.

Saturday evening the Venice of America Band will render a special programme including the latest from the pen of Maestro Chaffarelli, "The Titanic." The concert will consist of ten numbers, and will include the Copellia suite of six parts, which Chaffarelli says has never before been played in America.

Salt pork as bait for fish of all kinds, including the luscious pompano, came into favor with a bound today, when fishermen who called on the pork barrel for their bait hauled in the finny denizens where those who used shark or salt bonita for a lure went fishless. Butchers say that there is an unprecedented demand for salt pork recently among their fishing customers.

Principal Cree T. Work of the Venice Polytechnic High School is busy superintending additions, repairs and alterations to that building, which is the old Venice plunge. New rooms for forge work, household arts, drawing and study will be made from the old dressing-rooms. More than $4000 will be expended in the improvements.

Charles Luther, who resides at the Drexel apartments, was haled to the police station tonight to tell why he fired a gun in the early evening. He states that a man tried to climb in his window, a supposed robber, and he fired. He does not know whether he hit the fellow or not. He will be heard in the recorder's court tomorrow.

SOUTH PASADENA DOINGS.

Board of Education Calls for Mass Meeting to Discuss Feasibility of Calling for Bond Issue.

SOUTH PASADENA, July 10.—At the request of the representatives of several civic organizations and Parent-Teacher Associations, the Board of Education has called a mass meeting for Friday evening, July 12, to be held in the High School auditorium, to discuss the feasibility of calling a bond issue to provide more room for the numerous classes. It is considered the duty of every taxpayer to be present at this meeting and voice his or her opinion on the matter, after having heard the plans discussed and after having looked over the data which will be presented by competent officials.

If the sentiment at the meeting is favorable to a marked degree, it is promised that the necessary proceedings will be started at once to call a bond election, to raise funds to build a domestic science and manual training building on the High School grounds, a little to the rear of the present building, and to enlarge the auditorium, which is by far too small.

DEFENSE SLATED HERE.

United States District Attorney McCormick left San Francisco last night for Portland, where he will consult with D. B. Townsend, special assistant of Atty.-Gen. Wickersham in relation to the Southern Pacific land suits. The case of the Elk Hills district has practically closed in San Francisco, so far as the government is concerned, and the defense is to follow. This evidence will probably be taken in Los Angeles.

WILL IS VALID.

The Supreme Court has affirmed the decision of Probate Judge Rives in the estate of Fanny Dombrowski, involving property valued at about $20,000, of which $17,000 is cash. The will and codicil of Mrs. Dombrowski was filed by R. E. Lovett and J. W. Maple, as executors, and later ordered probated. The heirs appealed on the ground that the documents were not legally executed, but Judge Rives did not approve that view, and the Supreme Court has sustained him.

ALARMED ABOUT AMERICA.

Dutch Lieutenant-Governor From Java, Says We've Lost All Our Ideals as a People—Canal Outlook.

Herr J. Von Aalst, Lieutenant-Governor of the Dutch Province of Modjokerto, Java, declared yesterday that America is far beyond the bounds of her own control, that the socialistic trend is stronger than anywhere else in the world, and that as a people the Americans have lost all their ideals. "The lack of common etiquette in this country is absolutely incredible and comes only from the too democratic spirit which prevails, he said.

"The scramble for money is almost unbelievable in its intensity and the idea of equality in all classes is laughable," said the Hollander in his disection of the people of this nation. "I have heard waiters in hotels and restaurants call their patrons by their first names when they are liberal, and then again have seen them look surly and ugly because no tip was forthcoming."

Herr Von Aalst believes that the opening of the canal will mean a great influx of Europeans, particularly those from the southern countries and said it is possible that the English tongue will have to give way to a polyglot tongue of nations. After a brief sojourn at the Van Nuys, where he is registered, he will leave for the East and then Holland, where he will pass his leave of absence.

THE WAR IN TRIPOLI.

London Has No Direct Confirmation of the Report That Negotiations for Peace May Be Under Way.

[BY CABLE AND A. P. TO THE TIMES.]

LONDON, July 10.—There is no direct confirmation of the possible peace settlement between Italy and Turkey, but the idea prevails in Berlin and other continental capitals that Mahmoud Shefket Pasha's resignation is perhaps a prelude to this. It is rumored that Turkey is inclined to yield Tripoli if Italy renounces claim to Benghazi.

Sir Edward Gray, the British Foreign Secretary, in the House of Commons tonight made a statement covering a wide range of foreign affairs, but made no reference whatever to the Turko-Italian War. The chief point of his speech was that Great Britain had no intention of abandoning her position as one of the naval powers in the Mediterranean.

A RUMOR OF PEACE.

[BY A. P. NIGHT WIRE TO THE TIMES.]

CONSTANTINOPLE, July 10.—It is stated on reliable authority that there is a good prospect of the conclusion of peace with Italy. The departure of the president of the Council of State, Said Harem, for Vienna last Saturday, is supposed to have some connection with peace negotiations.

PANAMA SITUATION.

President Flatly Refuses to Deposit Arms of the Republic With the American Supervisors.

[By Federal (Wireless) Line to The Times.]

PANAMA, July 10.—[Special Dispatch.] The American Minister, Dr. Hodge, in the name of the International Committee, has sent to the government asking it to deposit under control of the American supervisors all the arms of the republic.

The President answered today, refusing to do so, as he considers that he must respect the Constitution and there is no reason to justify such an act. He adds that with the naval force he can keep order.

LUTHERAN CONFERENCE.

Delegates Representing Fifty German Evangelical Churches in Session in San Francisco Until Sunday.

[BY A. P. NIGHT WIRE TO THE TIMES.]

SAN FRANCISCO, July 10.—The twenty-fifth conference of the German Lutheran Evangelical Church, representing fifty churches in California and Nevada held its opening session here tonight. The conference will be continued until Sunday night. Each church is represented by a minister and by a layman. The business tonight was purely of a devotional nature. Business sessions will be begun tomorrow.

TEACHERS AT WATTS.

WATTS, July 10.—Teachers for the coming term of school are as follows: Misses Cora Woolsey, Ruby Johnson, Lottie and Emma Wonders, Ethel Peck, Mary Oxley, Nellie Cress, Julia Bell, Ida Wrothenburg, Mrs. John Tweedy, Mrs. M. M. Donald and Mrs. Lula Ryan.

ALHAMBRA BUILDING.

ALHAMBRA, July 10.—City Building Inspector Shaffer reports thirty-seven building permits, for a valuation of $62,435, for the month of June.

VITAL RECORD.

MARRIAGE LICENSES.

The following marriage licenses were issued yesterday. Name and age given.

BAKER—CRAWTON. Guy B. Baker, 23; Cora J. Crawton, 17.
BARNES—GEARHART. Ira Barnes, 75; Melissa M. Gearhart, 69.
BRICKER—BUSTILLOS. Fred S. Bricker, 27; Rose Bustillos, 22.
BURTON—ATKINS. Lee C. Burton, 23; Jimmie L. Atkins, 18.
CARTER — VOIGHT. Richard Carter 53; Emma Voight, 56.
CASTRO—MENDIBLES. Peter Castro, 21; Elvera Mendibles, 20.
DE FORD—WILKE. Eugene E. de Ford, 23; Ruby A. Wilke, 18.
ELFERDINK—HEALTON. George L. Elferdink, 26; Mildred Healton, 16.
EVANS—McCONNELL. Thomas E. Evans, 21; Neva McConnell, 19.
GARBER—BAXTER. Freeman Garber, 27; Ruth A. Baxter, 25.
LANGFORD—MILLER. Clyde H. Langford, 20; Emma Miller, 19.
LAUGHLIN—JOHNSON. John F. Laughlin, 32; Alice M. M. Johnson, 30.
LEVY—WONG. Charles Levy, 27; Gladys Wong, 15.
MARAVELIS—SEGER. Tom Maravelis, 24; Lulu Seger, 21.
MAY—CANNON. John R. May, 21; Hazel F. Cannon, 18.
PAYAN—ODDOS. Frank Payan, 24; Irene Oddos, 24.
QUINN—LETTNER. John M. Quinn, 19; Myrtle M. Lettner, 16.
ROOBIAN—KING. Moses G. Roobian, 33; Bessie B. King, 26.
SMITH—KRAMER. Anton T. Smith, 31; Ida C. Kramer, 29.
SPEECE—EDWARDS. Charles E. Speece, 28; Grace Edwards, 17.
WICK—KLUDE. Axel Wick, 27; Anna Klude, 20.
WILLIAMS—BERNARD. Harold M. Williams, 24; —May Bernard, 21.
WUJACICH—WUCETICH. George Wujacich, 28; Marija Wucetich, 19.

BIRTHS.

Names, sex, place and date of birth.

ANDERSON, Mr. and Mrs. Geore A. Daughter, 3418 John street, July 6.
AVILA, Mr. and Mrs. Guadalupe. Daughter, 702 Gibbons street, July 1.
DESSENS, Mr. and Mrs. Guillaume R. Daughter, 415 Alpine street, July 7.
ESCARZAGO, Mr. and Mrs. Lampbert. Boy, Woman's Alliance Maternity Cottage, July 7.
FORSYTHE, Mr. and Mrs. David S. Boy, 404 West Sixtieth street, June 29.
HAWKSFORD, Mr. and Mrs. C. Henry. Daughter, Woman's Alliance Maternity Cottage, June 13.
HORNE, Mr. and Mrs. James M. Daughter, Woman's Hospital, June 12.
HUNTER, Mr. and Mrs. Robert. Daughter, 1200 Bishop street, July 7.
VIANI, Mr. and Mrs. Terzo. Boy, 730 Lamar street, July 8.

DIVORCE SUITS FILED.

BROWNING, Angela against James.
MOCKLEY, Nellie against John Ernest.
PORTER, Della against W. S.
ROBERTS, Arthur J. against Fay V.
TERRY, Agnes B. against Thomas.

DIVORCE DECREES GRANTED.

ENGEL, Maria from Charles.
HANS, Margaret E. from Michael.
KUER, Patty L. from Ira C.
MATTHEWS, Jonathan from Farmer A.
MURPHY, Florence from Walter B.
YANCY, Jessie B. from Edward.

OFFICIAL DEATH LIST.

Name and place of death—	Age.	Date.
CHAPPELL, May H., Los Angeles	53	8
CONNER, Charles W., Los Angeles	32	8
DOODY, Mary B., Los Angeles	48	9
ELIBARRAZ, Jose, Los Angeles	22	6
FIELD, Francis W., Los Angeles	69	8
FIGUEROA, Hortense, Los Angeles	7	9
HALS, Francis, Los Angeles	10	10
HIGNETT, Celia W., Los Angeles	62	9
HOYER, John P., Los Angeles	33	9
HYRE, George, Los Angeles	48	9
JONES, James F., Los Angeles	64	7
KRAUSE, August, Los Angeles	65	9
ROSSITER, Alfred R., Los Angeles	53	10

DEATHS.

With Funeral Announcements.

CUMMINGS. In this city, Clementis Cummings, aged 45 years.
Remains at the parlors of Cunningham & O'Connor. Notice of funeral later.

DAVIS. At his late home, No. 1057 North Figueroa street, July 9, Rezin W. Davis, aged 81 years.
Funeral from the chapel of Pierce Bros. & Co., No. 816 South Flower street, July 11 at 1 p.m. Interment, Evergreen Cemetery. (Hope, Ark., papers please copy.)

DOODY. At the residence, No. 511 West Twenty-third street, July 8, Mary H., beloved wife of Thomas Doody and mother of Lizzie, Thomas, Ella, John, Marie and Grace Doody, a native of Ireland, aged 48 years.
Funeral today from the residence at 8:30 a.m. Requiem mass at St. Vincent's Church at 9 a.m. Interment, Calvary Cemetery.

HUMPHREYS. In Hollywood, July 10, 1912, Judge D. W. Humphreys, aged 60 years.
Remains at parlors of Gates & Crane, Hollywood. Interment, Fort Worth, Tex.

HYRE. Los Angeles, July 9, 1912, George Hyre, aged 48 years.
Remains at Bresee Brothers. Interment, Dayton, O.

JONES. July 7, at residence, No. 185 Douglas street, James Francis Jones, a native of Warren, R. I., aged 68 years.
Funeral Thursday, 2 p.m., from the Union Avenue Methodist Episcopal Church, corner Count street and Union avenue. Interment, Inglewood Park Cemetery.

McLAUGHLIN. At her late residence, No. 1383 West Twentieth street, this city, July 8, 1912, Mrs. Mary E. McLaughlin, aged 69 years.
Funeral services will be held in the chapel in Rosedale Cemetery, July 11 at 2:30 p.m. Friends invited.

MUELLER. At No. 4007 South Park avenue, July 10, 1912, Christine E. Mueller, aged 28 years.
Remains at Bresee Brothers. Notice of funeral later.

NIMAN. July 8, 1912, George William Niman, aged 1 year.
Funeral services at the chapel of Pierce Bros. & Co., No. 810 South Flower street, July 11 at 10 a.m. Interment in Odd Fellows Cemetery.

PAXTON. Willie H. Paxton, aged 15 years, son of Charles G. Paxton, No. 4811 Benefit street, Hollywood.
Services will be held at the chapel of Hollywood Cemetery today at 2 p.m. Friends invited.

ROSSITER. At his residence, No. 1364 Santa Monica avenue, Alfred R. Rossiter.
Services today from the chapel of E. E. Overholtzer-Sons Company at 3 p.m. Interment, Odd Fellows Cemetery. Friends invited.

SHIELDS. At No. 2100 Thompson street, July 9, Roberta Mable, beloved daughter of Robert and Mable Shields, formerly of No. 639 South Griffin avenue, a native of Illinois, aged 9 years.
Funeral services at John R. Paul's funeral chapel, No. 2032 North Broadway, Thursday, July 11, 2 p.m. Friends invited. Interment, Inglewood Park Cemetery, by car.

SHOUT. At No. 628 West Fifty-third street, July 8, 1912, Minnie, wife of H. C. Shout, aged 22 years.
Funeral at the chapel of Bresee Brothers, 852 Figueroa street, Thursday at 2 o'clock. Interment, Rosedale Cemetery.

STERNBERG. At No. 451 South Chicago street, July 9, 1912, Jay Sternberg, aged 76 years and 9 months.
Funeral from his late residence, Thursday, July 11, at 2 o'clock. Friends invited. Interment, Forest Lawn Cemetery.

WHEELER. At No. 129 North Boyle, July 10, 1912, Ferdinand Wheeler, aged 80 years.
Remains at Bresee Brothers. Notice of funeral later.

HOLLENBECK LODGE, No. 319, F. & A. M., will confer the Second Degree Friday, July 12, commencing at 6:30 p.m.

J. WILL DICK, Secretary.

Automobiles for Hire.

Seven-passenger, $4 per hour. Five-passenger, $3 per hour. Open day or night. Westlake Stable Garage, No. 1526 West Seventh street.

Peck & Chase Co., Undertakers.

1213-1215 South Figueroa street. Lady assistant. National Casket Company caskets. Tel. Main 61; 52727.

$25.00 to Lake Tahoe and Return.

On sale daily from Southern California points until October 15. Return limit, October 31. Many stop-overs allowed. Trout fishing best in years. Spend your vacation at this delightful place, where you can find anything from "roughing it" to luxury. Southern Pacific.

The Old Reliable Jeweler
Established 1892
Geneva Watch & Optical Co.
305 South Broadway

MAKE MONEY
By Investing at
HERMOSA BEACH
Hermosa Beach Co.
503-5 Grant Bldg.
Hermosa Beach Office, Cor. Hermosa and Santa Fe Aves.

"The Exclusive Specialty House for Feminine Apparel"

Myer Siegel & Co.

443-445-447 S. Broadway

Dainty Wearing Apparel
--Featured Today

Special Sale
Summer Dresses $10

As advertised—$15 to $18 values—repriced for quick selling. Voile, batiste, tissue, linen, etc. In up-to-the-moment styles. Women's and misses' sizes.

Long Silk Coats
$40 to $45 Values . . $22.50

Handsome coats in charmeuse and taffeta—half a dozen styles—for afternoon and evening. Lined or unlined. A time to save on the coat you've been planning to buy.

Special Friday Sale!

Waists $1.95

$2.75, $3, $3.25, $3.50 and $3.75 Values For

Waists of voile and batiste for every occasion—in sizes for women, small women and misses. While they last, $1.95!

(On Sale Friday (tomorrow)—NOT TODAY.)

FURS Ready-to-Wear, remodeled and repaired. All work guaranteed. Storage free.

"The Exclusive Specialty House for Feminine Apparel"

What Food shall I give Baby?

Every mother must sooner or later ask herself this question, and it is one which must involve a good deal of anxious consideration. It may be that on the advice of friends various foods are tried to see if baby takes kindly to them.

Now, is it not reasonable to assume that an infants' food that has been in general use for upwards of fifty years, and that has been used, in preference to others, in most of the Royal Nurseries of Europe, is likely to prove a suitable diet for the average infant? Such a food is Savory & Moore's, and all mothers who decide in its favour may be congratulated on the wisdom of their choice.

Infants reared on Savory & Moore's Food are characterised by strong, sturdy limbs, firm flesh, plenty of bone and muscle, easy teething, freedom from infant ailments, and that happy disposition which is the surest sign of perfect health. Ask your Druggist to get you a tin.

MOTHER'S GUIDE FREE

Much useful information on the Feeding and Rearing of Infants will be found in Savory & Moore's booklet, "The Baby," a copy of which will be mailed Free, to all applicants by Savory & Moore, Ltd., Chemists to The King, New Bond Street, London, England.

SAVORY & MOORE'S FOOD

Of all Druggists and Stores.

Rightly Fitted—Lowest Prices.

Special prices this week on all kinds of glasses. Eyes carefully tested for every pair of lenses. Kryptok lenses as low as $8. Toric lenses $3 a pair.

C. L. McCLEERY, Ophthalmic Optician. 455 So. Broadway, Over Owl Drug Store.

Removal Notice!

J. P. DELANEY, Optician

GEO. L. BANNISTER, Jeweler.

Now Located at

436 S. Broadway.

Consolidation Sale of Pianos

Car loads just received from our other store. Now is the time. Must dispose of them at once. McPhail, Ludwig, Marshall & Wendell, Milton, Kingsbury, Richmond, Merrill, Norris & Hyda, Cable, Nelson, Schiller, Russell-Lane, Harvard Standard, Cote, King, Wagner, Mathushek. Uprights from $87.00 up. $2.00 month up.

N. W. FISHER,
300 N. Broadway (Opp. Times Corner.)

HOFFMAN'S MILLINERY

425 SOUTH BROADWAY
Home F4952

Cemeteries.

Inglewood Park Cemetery

"The Only Modern Cemetery." Outside the city limits, on the Hawthorne car line. All lots are perpetually cared for. 200 acres of beautiful PARK and CEMETERY.

Office 207 South Broadway, Room 202. Phones F3303, Main 4659. Cemetery Phone 10541.

Hollywood Cemetery

Location ideal—modern and attractive. High, rolling lawns; beautiful lakes, trees and shrubbery. All lots under perpetual care. Melrose and Colegrove cars to grounds. A1131. 234 LAUGHLIN BLDG. Main 191. Cemetery phones 10154. Hollywood 113.

"29 Years of Integrity" MULLEN & BLUETT CLOTHING CO. BROADWAY at SIXTH

From every side you hear it—the wonderful saving of money which is possible to you through getting a blue serge suit during our straight 10 per cent. reduction on all such fabrics. Very few tailors care ever to reduce blue serge prices; the fabric is too staple. However, with the splendid purchasing power which we possess, we can make this genuine reduction and can save you this amount.

A. K. BRAUER & CO.
TAILORS TO MEN WHO KNOW
TWO SPRING ST STORES
345-7 S. SPRING-COR. 5TH & SPRING

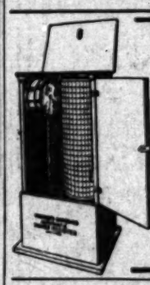

Watson's Improved Automatic Water Register

The most accurate register in the world. Will measure from 1 to 10,000 inches. Keep a permanent record of your water measurements.

Address: C. H. Watson, Riverside, Cal.

Dr. Lamb

The noted Chinese Herb Physician, The only licensed Chinese Practioner in Los Angeles. 419½ S. MAIN ST., Bet. 4th and 5th Sts.

Shields & Orr
TAILORS
Make the best $35 suit in the city

Laird-Schober Shoes for Women
WETHERBY-KAYSER SHOE CO.
BROADWAY AT FOURTH

Corsets and Corset Accessories Exclusively

Newcomb's 533 CORSET SHOP SOUTH Broadway

DRINK & DRUG TREATMENTS
NEAL INSTITUTE
HOME 945 So. OLIVE ST. BDWY
A4022 LOS ANGELES 4002

33⅓% OFF
—On All—
WALL PAPER
California Wall Paper Co.
816 South Broadway

Store Open Saturday Nights
Goodyear Coat Co.
324 SOUTH BROADWAY

"Everything Outing and Athletic"
DYAS-CLINE CO.
214 W. Third Street

THINK TEHACHEPI

When you think of the Best Place for APPLES, PEARS or CURRANTS. The Best Place in ALL California for the Man with Not Much Money who is Not Afraid to Work. Not get-rich-quick but get-rich-sure.
SHARER INV. CO., 229 West Seventh St.

MIHRAN & CO.
Established 1878. Importers
ORIENTAL RUGS
819 S. Broadway

If you want Good Gas,
You Want "L. A. GAS."
LOS ANGELES GAS AND ELECTRIC CORPORATION.

For Solid Gold Crowns
For a full set of Guaranteed Teeth $5
Painless Extraction Guaranteed.
YALE DENTISTS
Open Sundays, 9 to 12. Third Floor, Parmelee-Dohrmann Bldg., 444 So. Broadway.

AUCTION
THURSDAY, 10 A.M.
635 South Union Ave.
Take West 7th Street Car.
Fine Furniture, Oriental Rugs.
Fine mahogany, Estey upright piano, mahogany music cabinet, large quantity library tables, mahogany center tables, desks, large Stickley rockers and chairs, upholstered in Spanish and red leather, several Paul de Longpre's oil paintings; fine brass beds, springs, felt mattresses, bookcases, mahogany and quartered oak dressers, chiffoniers, birdseye chiffoniers, dressers, lot fine bedding, including wool blankets, Marseilles spreads, etc.; silk portieres, fine draperies, bric-a-brac, elegant 9-piece oak dining table and box settee, cost $30; fine leather couch, 1 davenport sofa, pillows, elevated "Jewel" gas range, dishes and glassware, refrigerator, garden hose, body Brussels, Axminster rugs, 9x12 and small, body Brussels hall carpet. This is an unusually complete and completely furnished house. Don't miss it. 2 Antique Bokharas, 1 Sherevan, 9x12; 1 Serebend, 3x14 feet; 1 Kermanshah, 4x7 feet; 1 Kossack, 4x9 feet; 2 Bokharas, 5x9 feet.
REED & HAMMOND, 149 South Spring.

Thos. B. Clark
AUCTIONEER
632 S. Spring St.
F1907 Edwards

AUCTION.
SUGARMAN AUCTION & COMMISSION CO.,
WHOLESALE AUCTIONEERS.
Office and Salesrooms, 113-115 Court St. (Bet. Spring and Main).
Phones Home F1719, Sunset Broadway 1667.

AUCTION.
THURSDAY, JULY 11th, AT 10 A.M.
112-114-116 Court Street.
Sterling Gasoliers and Cookware.
Three carloads of gasoliers and gasolized ware have been consigned to us by Steamship Company with instructions to sell the same at public auction. The goods will be open to the inspection of buyers 2 days before the sale.
SUGARMAN AUCTION & COMMISSION CO.
112-114-116 Court Street.
Main 3114 or F1719.

AUCTION
FRIDAY, JULY 12, 10 A.M.
Fine furniture, carpets, rugs, pictures, stoves, ranges, etc., at our store, 747-749 S. Spring st. Monday, Wednesday, Friday afternoons, 2 o'clock.
REED & HAMMOND, F2345. Main 5

AUCTION.
THE R. H. STROUSE CO.
AUCTIONEERS,
210 Central Bldg.
F5702. Broadway 5

AUCTION.
FURNITURE AND CARPETS
FRIDAY, JULY 12, 10 A.M. and 2 P.M.
1501-3-5 So. Main St.
RHOADES & RHOADES
Auctioneers.
Main 1259; 25679.

The greatest boon to the weak, emaciated or anaemic. Makes red blood and builds tissues.
MAIER BREWING CO.
Los Angeles, U. S. A.

F. H. REDPATH COMPANY
"Builders of Beautiful Homes"
Stock now selling for $1.25 and $1.50 per share. BUY NOW. Our stockholders made more than 100 per cent in twelve months. Stock can be bought for cash or easy terms.
4308 Monets Ave.
Home 28339.

THE CHRISTOPHER TEA ROOM
DAINTY AND ARTISTIC
Is Worth Seeing
551 South Broadway

SOCIETY BRAND CLOTHES
Scott-Brown Co.
425-427 SOUTH SPRING

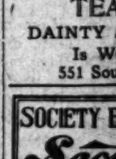

"Asbestos Lined." Any style, any price, any time. Call and see our servo furnace at 1322 S. Grand ave. F. & S. Phones: Bdwy. 2686; 2686, Pac.

$15 DRUMMER'S SAMPLES
MENS SUITS
HERINGTON HOUSE

HEARD OPTICIAN
212 SOUTH BROADWAY LOS ANGELES CAL.

Los Angeles to the Ocean in 15 Minutes via
VALENTINE MONORAIL
Excellent Service
To Eastern Points
Via Salt Lake Route
Tickets at 601 So. Spring

HOURS 8 TO 4
SUNDAYS 9 TO 12
UNITED DENTAL CO.
323 SOUTH BROADWAY
SUITE 6-7
Ocean Park Branch, Cor. Dr. Geo. A. Garns.

Editorial Sheet—T

XXXIst YEAR.

V. B. Bla
318-320-322

Latest White W
$5.75---$6.50
Most women need a White S months, to wear with waists complete without such a garm
Among these new ones models—some with panel, so habit back. There are serges $6.50, $7.50 and up to $12.50.
—Second

Tomorrow
Knit Under
at Black
5000 Sampl
Vests, Pants an
The Famous Merode, Cre
Half Price
2600 Vests, Pants and Union worth 50c and 75c, at
2400 Vests, Pants and Union worth $1.00 and $1.25, at
Garments of plain lisle, si tures and fine cotton. A style ment, for every season. All stout women.
Biggest Underwear event tomorrow, Friday—and we ar Friday Specials worth while.

Silk Petticoa
Better Even Tha
When we say that these newly than the last lot we sold at this p something extraordinary. Truly material, making, color and all.
Made of a fine quality M Have a deep accordion plaited flo able shade, plain or changeable $3.75 is just about the price of th
—Third Fl

Enjoy The NOW of a
---Pay a Little

VICTROLA VI, $28.50.
Oak, 10-in. turntable, double spring motor (can be wound while playing.) Exhibition sound box. Victor tapering tone arm and "goose neck" tone-box tube. All metal parts nickel plated. Size, 18 5-16 inches wide, 16½ inches deep, 9¾ in. high.
Victrola in the
VICTROLAS, $
$40 UP TO $250.
VICTORS, WITH THE HORN, $
TO $100, ALL STYLES.
VICTOR RECORDS, 60c, 75c, $1.0
UP TO $7.00 EACH.

Best Record Service
Test and buy your Victor and Records our commodious, comfortable, sound-proof Parlors—selecting from the largest co piete stock in Los Angeles.
If you already own a machine, you nee Records. We have the Record you want no matter what it is, it is here. Avoid di appointments and delay by bringing or send ing your next order to our Store. We wi fill ALL the order promptly.

The Victor Opera Book at 75c
Contains seventy Grand Operas, with three hundred illustrations of scenes from the Operas, and portraits of the Artists who have made them famous.

Geo. J. Bir
446-448 South Bro
Steinway Pianos
Knabe & Boch Pianos
Kohler Pianos
Hartmann Pianos
Estey Pianos
Lafargue Pianos
Stelaway Pianola Piano
The Weite-Wigman Piano
SAN DIEGO BRANCH, 1256 F

We are offering a few splendid bargains in S short time only—either hotel or residence site
SCHADERS REALTY B
Yellow and Black Office, 1902 Ocean Front P

Editorial Sheet—The State and Coast. Part II—The City and Its Environs.

The Times
LOS ANGELES

XXXIST YEAR. THURSDAY MORNING, JULY 11, 1912.—12 PAGES. POPULATION { By the Federal Census (1910)—319,198 / By the City Directory (1912)—419,000

H. B. Blackstone Co.
318-320-322 South Broadway.

Latest White Wool Skirt Fashions
$5.75---$6.50---$7.50 and Up

Most women need a White Serge Skirt during the summer months, to wear with waists—indeed no wardrobe is quite complete without such a garment.

Among these new ones are several of the very latest models—some with panel, some plaited, some cut with the habit back. There are serges both fine or heavy twills. $5.75, $6.50, $7.50 and up to $12.50.
—Second Floor—

Tomorrow Will Be
Knit Underwear Day
at Blackstone's!
5000 Sample Garments
Vests, Pants and Union Suits
The Famous Merode, Crestwood & Harvard Goods
Half Price and Less

2500 Vests, Pants and Union Suits, worth 50c and 75c, at 25c
2400 Vests, Pants and Union Suits, worth $1.00 and $1.25, at 50c

Garments of plain lisle, silk lisle, lisle and cotton mixtures and fine cotton. A style and weight for every requirement, for every season. All sizes including out sizes for stout women.

Biggest Underwear event we've ever announced. Sale tomorrow, Friday—and we are going to have some other Friday Specials worth while. See tomorrow's papers.

Silk Petticoats $3.75
Better Even Than the Last Lot

When we say that these newly arrived Petticoats are better than the last lot we sold at this price, you may know they are something extraordinary. Truly they are extraordinary, in material, making, color and all.

Made of a fine quality Messaline—soft wearable silk. Have a deep accordion plaited flounce; come in every fashionable shade, plain or changeable, besides white and black. $3.75 is just about the price of the material alone.
—Third Floor—

Enjoy The Pleasure NOW of a Victrola
--Pay a Little At a Time

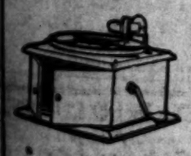

Have music in your Home—all you like of the bright, pretty airs—whenever you wish them. You can also have the Classics, as rendered by the world's favorite Artists — band and orchestra music—instrumental quartets—vocal and violin solos—and all the latest songs. Or you can play the old home songs of long ago—in fact, everything in music is yours with a Victor or Victrola in the home.

VICTROLA VI, $50.00. Oak, 13-in. turntable, double spring motor (can be wound while playing.) Exhibition sound box. Victor tapering tone arm and "goose neck" sound-box tube. All metal parts nickel plated. Size 15 1-16 inches wide, 19¾ inches deep, 21½ in. high.

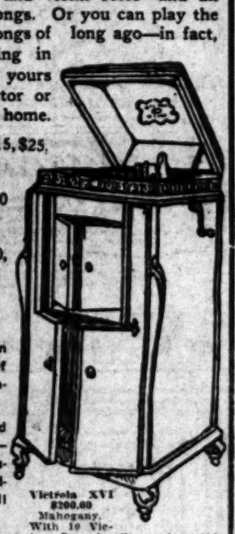

Victrola XVI $200.00
Mahogany.
With 10 Victor Record Album for 150 records, slide and drawer. Extra heavy nickel-plated triple spring motor (can be wound while playing.) Exhibition sound box, Victor tapering tone arm, and "goose neck" sound-box tube. All metal parts gold plated. Size 23¾ inches wide, 25¾ inches deep, 49 inches high.

VICTROLAS, $15, $25, $40 UP TO $250.
VICTORS, WITH THE HORN, $10 TO $100, ALL STYLES.
VICTOR RECORDS, 60c, 75c, $1.00, UP TO $7.00 EACH.

Best Record Service
You and buy your Victor and Records in our commodious, comfortable, sound-proof Parlors—selecting from the largest complete stock in Los Angeles.

If you already own a machine, you need Records. We have the Record you want—no matter what it is, it is here. Avoid disappointments and delay by bringing or sending your next order to our Store. We will fill ALL the order promptly.

The Victor Opera Book at 75c
Contains seventy Grand Operas, with three hundred illustrations of scenes from the operas, and portraits of the Artists who have made them famous.

Geo. J. Birkel Co.
446-448 South Broadway.
Eilers Pianos — Farrand-Cecilian Players
Lafargue Pianos — Sohmer-Cecilian Players
Steinway Pianola Pianos — Kranich & Bach Players
The Weite-Mignon Players — Victor Talking Machines
SAN DIEGO BRANCH, 1256 FIFTH STREET

We are offering a few splendid bargains in SEASIDE TERRACE lots for a short time only—either hotel or residence sites.
SCHADERS REALTY BROKERS
Tabor and Block Office, 1902 Ocean Front Promenade, Santa Monica, Cal.

Woof!

DOG DAYS HAVE COME TO STAY.

Pup-Protective League Born With the Bark On.

Initiative, Referendum and Recall Its Weapon.

"Repeal Muzzling Ordinance; Beat Wire Trust!"

The dogs of Los Angeles are about to come into their own.

Four hundred enthusiastic and purposeful owners and lovers of dogs met in Symphony Hall yesterday afternoon and after breathing undying defiance to the Mayor, the Council and especially Health Officer Powers, formally organized the Dog Owners' Protective Association of Los Angeles City and County and arranged for the circulation of a referendum petition against the muzzle ordinance.

The new organization went off with a whoop. It was organized with by-laws, constitution, a name, officers and committees complete within half an hour after the convening. What is more, it was practically financed at the meeting.

The object of the organization is to look after the welfare and rights of the dogs of Los Angeles. Its first step will be to have the ordinance repealed. But it will not stop there. That will be but the beginning. It will go after the forces which it claims annually pass an ordinance which later is repealed and which is passed "solely in the interests of the wire dog-muzzle trust."

AFTER LOTS OF 'EM.

"It will also seek to get the "hide" of Dr. Powers in the Health Office. It even goes further in its oill of particulars and declares that vaccination, vivisection and so on are brought about by the activity of the American Medical Association and the American Veterinary Surgeons' Association, and that these two organizations have an undue influence over the local health authorities.

It was an exciting meeting and the grievances of hundreds whose dogs had been peeved by being compelled to wear muzzles were aired.

The meeting was called by Norton F. W. Hazeldine, who was elected permanent president of the new organization. Mrs. Lizzie Belle Cross was elected secretary and J. W. Dunlap, treasurer.

By a dozen different speakers the muzzling ordinance was denounced as arbitrary and inhuman. It was declared that dogs never perspire through their hide, but only through their mouths. This was said to be almost impossible when a dog wears a muzzle. It was set forth in speeches that there has not been an authentic case of hydrophobia in Los Angeles.

President Hazeldine took a whack at the "wire trust," the American Medical Association and the American Veterinary Surgeons' Association in his address. He said that 25,000 wire muzzles had been ordered by one local hardware house a month or two before the ordinance was ever heard of. He intimated that this house knew all about what was about to occur and that it was back of the ordinance. He swatted the alleged activity of the American Medical Association and the Veterinary Association, saying that they fathered just such legislation for profit to themselves.

WOULD RECALL POWERS.

He suggested that a recall petition

(Continued on Twelfth Page.)

SECOND BIG HOTEL.

Architect Buys at Sixth and Figueroa and Says He'll Build Within Year—Large Acreage Deal.

The southwest corner of Sixth and Figueroa streets was purchased yesterday by John Parkinson of the architectural firm of Parkinson & Bergstrom, from Robert Marsh and F. H. Edwards, W. B. Merwin & Co. acting as agents in the transaction. The consideration named is $130,000. The lot is directly across the street from the nine-story hotel which is now nearing completion for Carrell W. Gates, and Parkinson declares his intention of starting a modern hotel on the lot within the present year. The site has a frontage of ninety feet on Sixth by 120 feet on Figueroa, and the building contemplated will be at least ten stories in height.

Another noteworthy realty transfer was consummated yesterday when Oscar B. Smith sold to Lucy Wilson and Lester Patterson, through Bryan & Bradford and W. A. Potter, 160 acres on Western avenue, just south of Manchester, for a consideration of $190,000. The buyers contemplate the subdivision of the tract just as soon as railway facilities are available. This is the sixth large acreage deal concluded through Bryan & Bradford in the same vicinity since March 1.

These Are Who Will Protect This from Now On.

Officers of the newly-formed "Dog Owners' Protective Association of Los Angeles City and County," which came into existence yesterday for the primary purpose of doing away by initiative and referendum and, if necessary, recall proceedings with the dog-muzzling ordinance and other things supposedly detrimental to the dog. Norton F. W. Hazeldine, president, is standing. The others are J. W. Dunlap, treasurer, and Mrs. Lizzie Bell Cross, secretary. In the bird cage effect below is Towser, Jr., very sore.

CHRONIC THREATENER?

Wife of Brandt, Arrested in San Francisco, Tells District Attorney's Office About His Shortcomings.

If C. T. Brandt will pay the debts she contracted on his account, his wife says she does not care to bother with him any more. Brandt is the man who was arrested on a fugitive warrant in San Francisco on Tuesday and who, on being searched, was found to have in his pocket sufficient cyanide of potassium to poison a score of men. He is charged with failure to provide.

Mrs. Brandt told the District Attorney's office that Brandt is the son of a Mrs. Paxton, who, she says, is well off, but that he will do nothing for her, nor will his mother pay his debts. She says that six years ago he actually did try to shoot himself and that ever since he has continually threatened to do so.

"When he went to San Francisco this time," said Mrs. Brandt, "he rushed in to a friend and told him that he had forgotten his bank book and to advance him $6.50 and I would pay it. Last year he got into trouble in Bakersfield and I had to borrow $125 to get him out of it. There are many other small debts of that kind that I've got to pay, and I want him to pay them since they were all entered into for his account."

"Lend me a dollar or you'll never hear from me again," she says he telephoned her just before starting for San Francisco.

"Well, don't try a pistol this time, 'cause you don't know how. Better try poison," she says she advised him, for she declares his threats are only a bluff. The warrant is in the hands of Constable Woodbury, who will go to San Francisco for the prisoner.

SEALER MAKES REPORT.

Thirteen Short-Weight Prosecutions Made During Past Fiscal Year. Eight Convictions.

J. D. Irons, City Sealer of Weights and Measures, made his annual report to the Mayor yesterday for the fiscal year just closed. A summary of the year's work states that during the year there were inspected 4361 scales, 1421 yard measures, 1720 extensions and 414 liquid measures. Four inspections each, were made on the sixteen public weight stations. A total of 7916 inspections.

The total expenses of the department were (exclusive of salaries,) $567.09, as compared to $774.81 for 1910-11. The total receipts were $3,417.60, while that of the previous year was $2,198.60, a gain of $1,219, or about 55 per cent.

King's Ransom.

FIGHT ON FOR HUNT MILLIONS.

Will of Late Angelus Owner Verbally Macerated.

Legal Technicalities Basis of Bitter War.

Argument in Federal Court May Conclude Today.

The contest involving the validity of part of the will of John W. Hunt, millionaire hotel owner of this city, and the question whether the bequest of about $1,000,000 for the establishment and maintenance of a charitable institution in Georgia shall stand is being argued in the United States District Court. It is expected that two days will be needed for presenting the case.

The complainant in the case is Bunyan Lucas of Oklahoma, a half-brother of Hunt, who under the will is bequeathed $1000. The defendants are John E. Harris of Jacksonsonville, Fla., and Robert Lee Lucas of Dallas, executors and trustees. The value of the estate is alleged to be $1,197,000, of which the Angelus Hotel property constitutes about $1,000,000. The hotel is now held under a lease by the Angelus Leasing Company. The complainant is represented by F. M. Etheridge of Dallas, Tex., and the defendants by J. M. Cooper of Jacksonville, ex-member of Congress from that district, and ex-Attorney-General of Florida.

The will of Hunt was drawn August 16, 1910, when he was living at Asbury Park, N. J. On November 7, 1910, he executed a codicil, the will and codicil being admitted to probate by Superior Judge Rives in this city, December 26, 1911.

THE DEFENDANTS.

The defendants in the case are devisees under the will. With their respective legacies, they are as follows: Bunyan Lucas, Shawnee, Okla., $1000; John B. Lucas, Dallas, $10,000; Robert Lee Lucas, Dallas, $20,000; Charles P. Lucas, Atlanta, $5000; Henry G. Lucas, Ft. Worth, $1000; John P. Lucas, Charlotte, N. C., $1000; Ambrose Lucas, Highlands, N. J., $1000; Theodore Lucas, Charlotte, $10,000; Lois Lucas, Charlotte, $20,000; Mrs. Monticello Lucas, Charlotte, $5000; Rosamond Lucas, Charlotte, $20,000; Ruth Peake, Ontario, Can., $5000. All of these heirs are children of the late Henry D. Lucas, a half-brother of Hunt. These bequests and other small remembrances amount to $174,505. Under the will the balance of the estate is to go for the carrying out of item fourteen of the will. Under the terms of the codicil, the nephew, Robert Lee Lucas, is given $50,000 and the interest of Hunt in the Southland Hotel, Dallas, Tex.

Item fourteen of the will, the object of attack, is as follows: "I give, bequeath and devise all the rest, residue and remainder (after the payment of the bequests named) of my estate of whatsoever character and wheresoever situated, to my executors herein named, in trust, for the purpose of using the proceeds (after the sale of the real and personal property) therefrom in establishing and maintaining such charitable and benevolent institution as they may see fit, as a memorial of myself, the same, however, to be established and maintained in the State of Georgia, preference being that the same be established either in the middle or southern section of said State of Georgia."

The attack on this item is based on the contention of the half-brother, Bunyan Lucas, that it fails to define the nature or uses of the attempted charitable bequest; that a benevolent institution may be a non-charitable institution; the objects of the testator's bounty are too vague, indefinite and uncertain to be susceptible of administration, either by the trustees or by a court of equity in the exercise of its chancery jurisdiction; that, should the trustees die before the execution of the terms of the will, no substitute trustees could administer the fund because of indefiniteness and uncertainty; that the attempted trust is violative of the law against perpetuities.

Toot! Toot!

CUPID'S STEAM ROLLER FLATTENS MAMMA OUT

No Way at All to Keep Her Single.

All during a frantic chase from Pasadena to different city and county offices yesterday this young lady was Miss Lulu Segar. At 4 o'clock, despite the tearful pleading of her mother, who had caught up by that time, she became Mrs. Theras Marabelis.

AN OVERWROUGHT mother, sympathizing detectives and county officials, a rejected suitor, a persistent young woman, a determined young man, a trolley dash from Pasadena and a visit to the Central Police Station were the features of an unusual elopement which culminated in a marriage ceremony yesterday afternoon. It was performed by Justice Summerfield in spite of the tears and protesting pleadings of the half-distracted mother.

Miss Lulu Segar, 21 years old, daughter of Mrs. Nettie Segar, No 215 South Marengo avenue, Pasadena, and Theras Marabelis, 28 years old, No. 884 South Fair Oaks avenue, Pasadena, were the elopers. Fred Bundy, also of Pasadena, is the rejected suitor.

The mother objected to the marriage on the ground, as she told city and county officials, that she had been told that Marabelis had not been a proper person in Salt Lake City before coming to Los Angeles and Pasadena. She begged Deputy County Clerk Sparks to withhold the issuance of the license for a day or even a few hours, to give her time in which to prove or disprove the grave suspicions against her prospective son-in-law.

The clerk said, following an interview with the District Attorney's office and the County Clerk, that he was powerless to interfere, as the elopers were of age, sober and of apparently sound mind.

In the interim the girl laughed with her prospective husband, joked with his friends and completely ignored her mother.

Bundy said that he and Marabelis had alternately kept company with the young woman since April. A few days ago she centered her affections upon the latter and promised to marry him yesterday. Bundy learned that interesting fact Tuesday night and immediately notified Mrs. Segar.

When the mother ascertained that the license was to be secured in this city she telephoned to police headquarters, asking that a detective meet them. Mrs. Segar accompanied the couple and their friends to this city, and pointed them out to the detective. But successive interviews with the police, the marriage license clerk, the County Clerk and the District Attorney were futile and the wedding happened according to schedule.

Jolt for Candidates.

THEY MUST GET BUSY OR NAMES NO GOOD.

THE SEVERAL POLITICAL camps were jolted yesterday afternoon when the announcement was made at the County Clerk's office that whatever the practice may have been in other years and in other counties here verification deputies appointed by candidates for party nomination must qualify before the County Clerk before they start collecting signatures to nomination petitions.

"I know that it has been stated that there will be plenty of time to file the appointments of deputies when the nominating petitions are ready to file with this office," said Deputy Clerk McAleer, speaking for his chief. McAleer is in charge of registration. "Notwithstanding this opinion of several of the candidates, that rule is not correct. Verification deputies must be appointed before they start out on their work. That is the plain reading of the law, whatever others may hold its spirit to be. It is the practice of this county, too, and there isn't any reason why candidates should not file their appointments as deputies, anyhow. What do they gain by holding back to the last minute?

"If anyone wants to raise the point he will have to take it to court as far as this office is concerned."

The County Clerk is sustained in his view by Deputy District Attorney Hill, the election law expert of Capt. Frederick's office. Hill said yesterday that it is perfectly plain. "Until the verification deputy shall have qualified before the County Clerk or an authorized deputy," said Hill, "he can have no authority to administer an oath, and this is an essential function of his office."

McAleer quoted from the form of appointment of a special verification deputy and especially from the certificate of the County Clerk, that "said person so designated has qualified as said special verification deputy by taking the oath of office required by law, and is authorized and empowered to take the oath of any signer of a nomination paper," etc. "That plainly indicates," said he, and he was supported by Hill, "that the special deputy has no authority and is not empowered to do anything until he takes the oath before the County Clerk.

The effect of this ruling will be to force a cloud of candidates to take out papers at once. State Senator Thompson, in the Thirty-fifth; Senatorial District is one of the known candidates who has filed no appointment as verification deputy. Jay E. Randall, who is hustling in the Thirty-third Senatorial District for the Republican nomination, and who has strong support, is another whose deputies are yet officially to be named.

In the Ninth Congress District, a strongly Republican half of the county, State Senator Bell of Pasadena, former Mayor C. H. Windham of Long Beach, Rev. T. H. Woodworth of East Whittier, and Assemblyman Randall of Highland Park, all Lissner-Johnson Republicans, are candidates for the nomination, yet verification deputies of not one of them have been named. The only papers so far filed there have been those of Sloan Pitzer, Republican; Richard T. Blow, Democrat, and Ralph Criswell, Socialist. In the Tenth Congress District, represented by W. D. Stephens at present, no verification deputies have been named for Stephens, although he is a candidate for a renomination, and only one Republican and one Socialist candidate have presented themselves.

Socialist candidates have been named in all the Assembly districts, but candidates for the Republican or the Democratic nomination, so far as the County Clerk is concerned, are not known in the Sixty-first, Sixty-second, Sixty-third, Sixty-fourth, Sixty-seventh, Sixty-ninth, Seventieth and Seventy-second districts. As a matter of fact, in all these districts there are anxious candidates hard at work, but unless they appoint their verification deputies at once, the County Clerk declares their efforts will go for naught.

Public Service: City Hall, Courts.

SUMMARY OF THE DAY.

The Police Commission adopted saloon regulations yesterday preventing the use of cigar-stand checks therein, and provided that restaurants shall not advertise their liquor business except on bills of fare and one wall card. The commission also took up the subject of anti-treating legislation.

Representatives of the Los Angeles Railway Corporation told the Board of Public Works yesterday that they will submit features that must be included in a franchise for the proposed South Main-street railway extensions before the company will consider going ahead.

The Police Commission yesterday exonerated Patrolman Emerson, who shot a man at San Pedro when the man refused to halt on command.

The Board of Public Utilities and the Public Service Commission yesterday arranged for a conference this forenoon to plan means of relief for the districts suffering from water shortage.

The Police Commission yesterday accepted the offer for a free site on Central avenue for a new motorcycle substation.

The divorce trial of a Countess was enlivened in the Superior Court yesterday by the reading of a love letter received by the young woman four months prior to her marriage.

At the City Hall.

CITY MAY ADOPT NO-TREAT PLAN.

SERIOUSLY DISCUSSED BY THE POLICE BOARD.

In Addition to Passing a Resolution Against Use of Cigar Stand Checks in Saloons, Elimination of Liquor Advertising by Restaurants Is Ordered.

King Alcohol was given a few blows at the meeting of the Police Commission yesterday. The subject of legislation looking to the elimination of the treating system was taken up. The commission also adopted an order preventing restaurants that hold liquor permits from advertising this fact outside of the menus or bills of fare and one sign within the establishment, to be not larger than 11x14 inches and to contain only the words, "Liquors served with meals only;" and it postponed action on the elimination of the free lunch in saloons for one week so that salient points of the Gothenburg system that are believed to be applicable here may be considered.

The commission decided to invite B. R. Baumgardt and Dr. John R. Haynes to appear before it at its next session to present the features of the Gothenburg plan that they consider might be adopted to advantage in this city. This is supposed to have particular reference to the lunch-with-drinks provisions and the no-treating feature of this system — but there may be other clauses presented that will give the present movement much wider scope than first proposed.

The City Prosecutor presented the subject of adopting the no-treating legislation when the subject of the proposed ordinance abolishing the free lunch was put before the commission. He stated that he is convinced that the bit of eating when taking liquor is beneficial and that he believed the abolishment of the free lunch would not get at the root of the evil in the saloon. He urged that the main point of attraction in the saloon lies in the sociability to be found there, and that the adoption of a no-treating plan would eliminate this to a wonderful degree.

He stated that he thinks the proper method to bring about this legislation would be by the referendum, but admitted that the Police Commission has it within its power to adopt such rules as would accomplish the same purpose.

Expressions favorable to such a plan were made by the members of the commission, but each declared his belief that the burden of responsibility should rest with the patron of the saloon and not with the saloon-keeper.

Whether the Police Commission will be enabled to carry out the suggested reforms in connection with the adoption or rejection of the anti-free-lunch ordinance is a question, as the Legislation Committee of the City Council at its last meeting passed favorably on the elimination of the free lunch and instructed the City Attorney to prepare the necessary ordinance and report it to the Council. Therefore this ordinance may go before the Council at its session next Tuesday, while the next meeting of the Police Commission will not occur until next Wednesday.

Commissioner McDill of the Police Commission, and the Mayor, who presides at the meetings of this board, yesterday expressed themselves in favor of the ordinance, but Commissioner Akey stated that he believes it better policy to retain the lunch because of its physical effect upon the drinker.

These Get Licenses.

A situation of unrest among a considerable number of holders of permits to sell liquors is evinced at the sessions of the Police Commission these days, through the applications for transfers from old concerns to new ones, or the dropping out of partners and taking in of new ones, thereby necessitating a change in the permit issued. Several such applications were acted upon yesterday by the Police Commission. Several new permits were also issued.

Restaurant liquor licenses were granted to Achille Travaglini for No. 710 South Spring street; Claud Mathewson, for No. 325½ South Spring street; Vanderlinden & Hamacher, for No. 116 West Seventh street, and Louis Cendra, for No. 136 North Spring street. The Knickerbocker Club was granted a social club liquor permit for No. 437 South Hill street. The retail permit held by Pitcher & Cannon for No. 431 South Main street was cancelled and one was issued to William B. Cannon for the same location. The permit for a saloon held by A. P. Kelso for No. 655 South Main street was cancelled and a new one was issued for the same location to Dunkle & Mayfield. The retail permit of Harry R. Kelso for No. 621 South Spring street was cancelled and Kelso & Kelso were given a permit of the same character for this place. Edwards & Nelson get a retail permit for No. 2059 East Seventh street in place of the one held by Harding & Nelson, which was cancelled. The retail permit of Krouse & Nagle for No. 420 South Main street was cancelled and a new one for the same location was issued to Peter Krouse. Other similar applications were taken under advisement or continued.

HEALTH AFFAIRS.
COMMISSIONER'S REPORT.

Health Commissioner Powers yesterday filed with the Mayor his resume of the annual report of his department for the fiscal year ended the 30th ult. He reports there are now four physicians caring for the indigent sick in the city, and during the year they have attended 1073 patients and have made 1453 visits. Powers recommends that at least twelve district physicians should be employed by the municipality.

The school nurses have 103 schools to visit, with an enrollment of 45,788 children, and they also visited thirteen playgrounds. They examined 27,426 school children, gave baths to 853, visited 3993 homes and treated 4900 children for various causes.

A sanitary staff of eighteen inspectors has been kept in the field. The total number of inspections for the year was 46,235.

The report urges the establishment of a home with hospital accommodations for tuberculous children and an open-air school in connection therewith, and also the establishment of milk stations in the congested districts, where milk can be obtained at a minimum price.

The cash receipts for the year were $5719.86, and the outlays were $1,478.88. The total expense of operating all departments amounted to $90,077.87.

Expensive Railroad Work.

George J. Kuhrts, chief engineer of the Los Angeles Railway Corporation, while visiting the Board of Public Works yesterday stated that the work of changing the railway curves at Fourth and Spring streets, just completed, has cost the company $22,400, this being probably the most expensive bit of street railroad work undertaken at any one point in the city. The use of manganese steel in this work has been the particular element in causing such a heavy cost; but the labor difficulties have been great because of the fact that but three and a half hours per night were available for carrying on the work.

Will Present Demands.

The Board of Public Utilities held a public session in the Council Chamber yesterday to hear proponents of the much-desired extension of the Los Angeles Railway on South Main street to Manchester avenue, and to listen to the railway's side of the case. The people of this district want to pave the street for a distance of four miles and they desire the location of the street railway before this improvement is started. They make the offer that if the street railway extension is made the property owners will stand the entire cost of paving the street, exempting the company from paying its portion, as is ordinarily required. Superintendent Akin and Chief Engineer Kuhrts appeared for the railroad and stated that the attitude of H. E. Huntington is that it is necessary for him to hold up further railroad construction until he sees how liberal the people will be with their franchise provisions when the new charter is adopted, and that while under certain conditions it is possible the company would undertake to extend its line on South Main street, in any event it would not carry this extension farther south than Slauson avenue. The railroad representatives were asked by President Foulkes of the Board of Public Works to present a statement of features that would have to be incorporated in a franchise for this extension before it would be acceptable to the company, and they agreed to present such a statement within a few days. If the railroad extension is to be carried only as far as Slauson avenue, then the property owners from thence onward to Manchester avenue will probably ask that an unpaved strip be left in the center of the street for future railroad occupation.

Motorcycle Substation.

The Police Commission voted to accept the offer of the City Dye Works of a location for a motorcycle substation at No. 3000 Central avenue, free of rent as long as the concern owns the property, and a station house will be erected by the men of the department. It will be so constructed that it can be moved readily at any time the site must be vacated.

Better Wages Outside.

The Police Commission is troubled over the fact that better wages are paid by private concerns for mechanics than those allowed by the city, and that therefore there is difficulty in holding efficient men in mechanical positions. The particular cause of the commission's trouble just now is that it is about to lose its machinest and helper. The former gets $100 and the latter $78 per month. The commission will state the case to the City Council and ask that $25 per month be added to each salary.

Patrolman Exonerated.

On June 20 H. L. Emerson, a patrolman at San Pedro, shot Clyde Heller through the jaw when Heller refused to halt, after being commanded so to do by the officer. The affair happened late at night in a sparsely settled section towards Point Firmin. The patrolman was suspended pending an investigation, and the subject was carried along by the Police Commission until yesterday, when a public hearing was given it, and Emerson was exonerated and restored to duty with pay while out of actual service. Sergt. Smith of the San Pedro Police Station recommended this action, and told of the patrolman's previous good record, although admitting that Emerson had been too hasty in the use of his gun. He intimated that a demand would be made upon the city by the parents of the young man who was shot for payment of the medical services and young Heller's loss of time while recovering from the wound. Heller is still confined to his home.

Will Confer Today.

The Public Service Commission and the Board of Public Utilities will hold a conference this forenoon to discuss the large number of complaints coming from patrons of the smaller water companies in regard to the lack of proper service. The critical stage reached in some localities demands immediate attention, and these two boards will try to work out plans for general relief. It is probable that whenever possible the city water service will be extended, through the formation of assessment districts, and in at least one instance an offer has been made to turn over the use of the distributing system if the city will operate it.

Liquor Barred There.

Recently numerous property owners have taken advantage of the provisions of a city ordinance that allows the closing of any block for a period of two years against liquor permits upon the application of a majority of the property owners. Yesterday another case of this kind was acted upon by the Police Commission, it ordering the closing of Central avenue, between Seventh, Eighth and Palmer streets, to any additional wholesale or retail liquor establishments or to any social club licenses. Property owners on Howard street, between Macy and Ramerix streets, petitioned to close this block to wholesale, retail or social club permits, and this was referred to the Chief of Police to check the frontage.

Two Questions Arise.

Two legal questions arose before the Police Commission yesterday that were referred to the City Attorney for advice. One of these was in regard to the provisions of an ordinance requiring that no saloon be located within 600 feet of any school. The application of Eugene Machtig for a retain liquor license for No. 405 West Fourth street was before the board. Machtig wants to move his saloon from No. 132 North Spring street. It was shown that by the traveled route the proposed location is 602 feet from the Olive-street school, but that by a straight line it is within the 600-foot limit. The commission wants to know which method to use in measurements of this character. A question arose on another application as to whether the commission has the right to issue a liquor permit for a building that is not yet in existence.

At the Courthouse.

TENDER MISSIVE LIVENS HEARING.

ROMANCE OF COUNTESS AIRED IN DIVORCE TRIAL.

Attorney Reads Love Message to Discredit Young Woman's Assertion that She Never Had a Sweetheart—Luxurious Toilet Articles Cut Figure.

Confronted with a letter dated January 25, 1909, less than four months before her marriage to Count Paul von Neindorff, Mrs. Von Neindorff, who had testified she never had a sweetheart, admitted in Judge Rector's court yesterday that she had known the writer since she was 13 years old, and had corresponded with him until the time of her marriage.

The letter was from Arkadelphia, Ark., and addressed to "My very, very sweet Cora." It was signed "with love and kisses," by "Wilburn." As read by Attorney Freeman, who tuned his voice to the sentiments expressed, the letter was fetching.

Freeman, who, with Attorney Culver is defending Von Neindorff, had sought to show that Mrs. Von Neindorff, far from being a recluse in her own home, had gone out with young men. She frankly admitted that she had, but she declared they were friends of her husband and he went with her. In the course of the cross-examination, when she was more than once overcome with faintness, Mrs. Von Neindorff declared she had never told her husband an untruth in her married life.

Freeman questioned her closely about luxurious toilet articles she had bought and charged to her husband three days after the separation. The list was read into the record and when Freeman stumbled over some of the French names of articles, Mrs. Von Neindorff smiled serenely.

She denied she had bought the articles to "get even" with Von Neindorff, but because she needed them, as her toilet articles had been left in the home at Hollywood and she declared she did not care to go back to get them. She naively said she did not think it would hurt her husband to pay for them. The case will be continued today.

FIGHTS DIVORCE SUIT.
OPERATOR RETURNS TO CITY.

The return of Charles Victor Hall, president of the Industrial Oil Company, to fight the divorce suit of his wife, has added zest to the proceedings, which, according to the complaint, are of a sensational nature. Hall has been absent more than a year, and in order to obtain service on him, Mrs. Hall traced him to Tampa, Fla.

She alleges in her complaint that Hall has an affinity who posed in Tampa as his niece. Hall denies the charge. It is alleged in his behalf that he is a sentimentalist. Music, art and talent appeal to him. If he hears a child sing and the voice promises to develop under cultivation, his nature is to send the singer to a conservatory of music and foot the bills.

When Mrs. Hall, who resides at No. 226 Andrews boulevard, filed her suit, she asked the court for a temporary injunction to restrain the Industrial Oil Company from disposing of any property belonging to her husband, who virtually owns the controlling interest in the corporation. The order was granted by the court, tying up the rich dividends Hall has been receiving from that source.

WATER FIGHT ON LAND.
THAT GETS THE WORST OF IT.

Deserted by their father, a striking union switchman, and left to the mercies of the street while their mother went out to earn a living, according to Probation Officer Devis's report, Matthew, Joseph and Francis Wehman, aged 6, 9, and 10 years respectively, became the worry of a neighborhood and landed in the Juvenile Court yesterday under peculiar circumstances.

The boys live at No. 1037½ West Sixteenth street. They adopted piratical habits it is alleged, and from pilfering small articles finally broke into a flat which had just been cleaned preparatory to receiving tenants. They turned on the faucet in the bathroom and wallowed in the bath tub, winding up with a water fight.

The tub filled up and when the water began to run over, the boys found they could not turn off the faucet. They sneaked from the house and said nothing about the matter. Meantime, the owner entered the flat and threw up his hands in horror when he saw the damage. The ceiling was soaked, plaster loosened and the walls stained. Electric lamps and glass shades were gone.

Judge Wilbur sent the offenders to the Belle White Home, as a more suitable place than their own home, from which the hard-working mother had to absent herself to get bread for them.

COURT SAVES TIME.
LEGAL ROLLER RUNS SMOOTHLY.

When Judge Conley of Madera county took the bench in Department Ten yesterday he had one case listed which the attorneys stated would take all day, and a bunch of other actions. Metaphorically speaking, he took off his coat, tucked up his sleeves, grabbed the pleadings of the first case, a book account, and absorbing their contents in a flash, asked the bookkeeper to take the defendant aside and go over the accounts.

The result was that the all-day case was tried in less than an hour, five other suits were disposed of by noon and out on the grand stand in Washington Park when the game was called, the man from Madero county was yelling to the pitcher to "put 'em over."

The expedited case was that of the Visalia Co-operative Creamery against C. D. Hayward. The latter had a contract with the creamery to furnish him 1000 pounds of butter a day until he desired the shipments discontinued by giving sixty days' notice. He alleged that the creamery refused to make shipments and placed his damages at $800.

The creamery alleged Hayward was indebted to it for $8218.11 and the question became one of bookkeeping. By going over the accounts amicably, under the instructions of the court, there was a great saving of time. Judgment was given for the plaintiff.

PASSES ON COMPROMISE.
PROBATE COURT MUST ACT.

Two suits against the Pacific Electric, aggregating $100,000, will be compromised for $5750. The story was unfolded in Judge Bordwell's court yesterday sufficiently to get at the merits of the case, the attorneys having agreed upon the compromise. Judge Bordwell, however, stated it will be necessary to have the authorization of the Probate Court, which is passing on one of the estates, and continued the matter until today.

The suits were brought in behalf of Hazel Kauffman, aged 14, by her guardian, A. F. Anderson, and by Anderson as administrator of the estate of Ivah O. Kauffman, mother of Hazel. The parents of Hazel were killed at the Downey crossing of the Pacific Electric on May 28, 1911, and Hazel was terribly injured, while Kauffman was endeavoring to cross the tracks ahead of a Whittier train. Hazel's recovery was considered remarkable. She had sustained a fracture of the skull, and fractures of both arms. She was called to the bench by Judge Bordwell, who asked her a few questions.

REMEMBERS SERVANT.
RANNELLS WILL IS FILED.

The will of J. W. Rannells, secretary and treasurer of the Rannells Land Company, who was fatally injured in an automobile accident on June 23 last, provides for Poncho, a Mexican servant. Poncho has been in the Rannells family many years and is bequeathed $1000. The will was filed for probate yesterday.

In his petition, J. M. Haff, executor, states that he has not yet ascertained the character of the property left by Rannells. A ranch in Riverside county, consisting of 1120 acres, is listed, and $2000 in cash is mentioned. The estate is bequeathed as follows: One-fifth each to Alfred W. and Evelyn Rannells, a brother and sister; one-tenth each to Burdette Wallace and Whitney Rannells, nephews, and the residue of the estate in equal shares to Alfred and Evelyn.

SETTLING DAY.
COURT PASSES ON BILLS.

Dick Ferris, promoter, had the center of the stage in Judge Cole's court yesterday in the suit of J. H. Sims against W. L. Frew, who sought to collect outstanding claims growing out of the aviation meet at Domingues Field last January.

Ferris had an agreement with Frew, who had leased the field, under the terms of which, it is alleged, Frew stated he would not be responsible for bills in excess of $10,000. Frew alleges he settled with Ferris and allowed 10 per cent. commission on the net receipts. Ferris, it appears, contracted bills above the agreement for dining and wining visiting naval officers. These claims and others were assigned to Sims, who is now seeking to collect them. The case will be resumed today.

PIONEER'S WILL.
SHOWS FAITH IN WIFE.

That the faith of Asa Hunter in his wife, Petra, was shared by his children was evidenced when the San Fernando Valley pioneer's will was probated yesterday. Hunter left an estate valued at $40,000 to Mrs. Hunter, knowing that she would look out for them. The children in court during the proceedings were attentive to their aged parent.

Hunter died at the age of 80 years, mentioning in his will the following children: William, Richard and Alexander Hunter, Emily Snyder, Keziah Gage and Josie Hall. He deeded most of his property to his wife before his death. At one time the Hunter family owned a large amount of land in San Fernando Valley.

REVIVES TRAGEDY.
HEARD IN DIVORCE COURT.

The underlying causes for the divorce proceedings brought by Jonathan Matthews before Judge Rector yesterday was the fondness of Mrs. Matthews for dancing and alleged attentions paid her by Sam Walker. The name of Walker was introduced by Attorney Robertson and revived a tragedy at a house on Ceres avenue on February 25, last.

Walker, it seems, quarreled with Mrs. Matthews over a letter Matthews had written her. He desired to see it and she refused to turn it over to him. Drawing a weapon, Walker cut Mrs. Matthews in the throat and on the wrist, and turned the instrument on himself, dying an hour later at the Receiving Hospital. Mrs. Matthews is employed by a restaurant. The decree was granted.

SUIT IS SETTLED.
WASHING-MACHINE CONTRACT.

A settlement was reached yesterday in the suit of Carrie French against the Domestic Utilities Manufacturing Company, alleging breach of contract. When the case was called in Judge Wilbur's court yesterday, the attorneys made a statement, but did not name the terms of the settlement.

Under the contract calling for an agency of the company's washing machine, $500 was to be paid, but in lieu of the money, a lot valued at $700 was deeded over to the concern. It was complained that the machine could not be operated without a certain handle and that an additional charge of 5 cents was asked.

COURTHOUSE NOTES.
BREVITIES MISCELLANEOUS.

HOLLAND TREASURES. Paintings by Dutch masters and rich goods from the land of the dykes figure in the damage suit brought by Mrs. Josie Dekker against the Colyear Van and Storage Company, which was begun in Judge Bordwell's court yesterday. The goods, valued at $2000, were stored in the warehouse at Nos. 415-9 San Pedro street, October 13, last, and destroyed when the building burned December 17.

TUFTS CASE. Judge Cabaniss will instruct the jury in the Tufts case this morning, all of yesterday having been taken up in the arguments of the attorneys. The charge on which Gorham Tufts, Jr., was tried was that he obtained money under false pretenses, under an alleged power of attorney.

INCORPORATIONS. Apex Investment and Building Company, incorporators C. H. Mann, F. C. McMullen, E. C. James, T. C. Erringer, Guy T. Bush, John H. Miller and Hugh M. Bole, capital stock $75,000, subscribed $900; Valencia Heights Land Company, incorporators W. D. Stephens, H. J. Ruess, C. G. Sampson, J. H. Henry, J. C. Brainard and E. G. Hart, capital stock $20,000, fully subscribed; Sunset Film Exchange, incorporators H. K. L. Ducommun, A. P. Tugwell, Hubert L. Smith and A. H. Woollacott, capital stock $10,000, subscribed $6500; Pacific Motoring Publishing Company, incorporators L. J. Berger, Vera M. Noel and C. F. Gates, capital stock $2000, subscribed $300; St. Paul's Episcopal Church of Pomona, incorporators Rev. Franklin U. Bug-

(Continued on Seventh Page.)

Home Builders

YOU are asked to invest in *the Mason Opera House* "Home Builders" shares as a safe long-time investment not as a short-time speculation.

What *this* "Home Builders" will do for you in the future may be accurately judged upon what it has done for its stockholders the four and a half years it has operated—

—It has paid $622.50 in cash on each $1000 invested.
—It has put about $3 in surplus to each $1 paid out.
—Its interest income alone exceeds dividends.

Home Builders General Agency, Selling Agents for Home Builders, 129 So. Broadway
Ground Floor Mason Opera House

Do You Need Money

The most satisfactory way to get the money you need is to borrow it from us.

We make loans on improved property or for building purposes, on easy, convenient terms. Secure a loan from us if you want to build a home on your lot, and arrange to repay the loan in monthly installments. It is just as easy as paying rent, for you can make your payments as large or small as you like, above the minimum of $13 per month per $1000.

The cost of a loan from us averages less than 5 per cent per annum on the entire amount of the loan for the full time.

Get in touch with us by telephone, letter, or in person.

Established 1889

State Mutual Building & Loan Association
223 South Spring St.

Lake Michigan Whitefish
—fine and fat. 2 to 3 lbs. each. 35c per lb.

JEVNE'S
"Where Prices Are Lowest for Safe Quality"

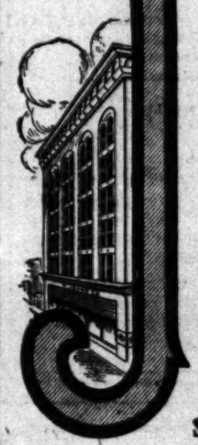

Housewives—You can only get Jevne Service from the Jevne Stores.

¶ *When You Think of Groceries —think of Jevne's*

¶ *When You Want Groceries —telephone Jevne's*

Here you find every conceivable table need—fresh, pure and clean. Prices at Jevne's are lowest for safe quality. Deliveries are prompt and accurate.

Ask every Good Housekeeper what great convenience it means—for her to simply step to the telephone—at any time of the day—and order her groceries. Goods are delivered on the very next wagon to her neighborhood. Two deliveries daily to most every neighborhood in the city.

HOME 10681 TWO STORES | H. JEVNE CO. BROADWAY 4900 | COR. SIXTH & BROADWAY 208-10 SO. SPRING STREET

For your Health's Sake do not take Substitutes or Imitations

Get the Well-Known Round Package

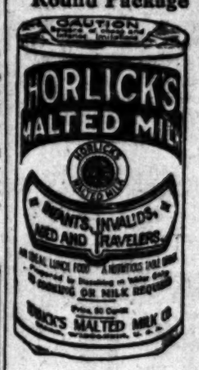

HORLICK'S MALTED MILK

Made in the largest, best equipped and sanitary Malted Milk plant in the world

We do not make "milk products"—Skim Milk, Condensed Milk, etc.

But the *Original-Genuine* HORLICK'S MALTED MILK

Made from pure, full-cream milk and the extract of select malted grain, reduced to powder form, soluble in water. The Food-drink for All Ages.

ASK FOR "HORLICK'S"
Used all over the Globe

The most economical and nourishing light lunch.

at Home or Soda Fountains

NEW PLAYER-PIANO $267.00 $1.00 DOWN This Player-Piano is sold by dealers for $800.

NEW UPRIGHT PIANO $148.00 $1.00 DOWN This Piano is sold by dealers for $450.

Private Music Lessons FREE for One Year to Those Sending in an Order Within 10 Days.

EILERS MUSIC HOUSE.

Player-Piano.

Deliver to my home.....Piano, and I will pay $1.00 as first payment after instrument is in my home and satisfactory, with agreement I am to receive music lessons free for one year.

Name .....
Address .....
Fill out above application and mail at once to

EILERS MUSIC HOUSE 344 So. Broadway Near 4th Street

The Bootery Smart Shoes for ... 432 BROADWAY

The Oil Industry.

CALIFORNIA TO SHIP ASPHALT.

Will Take Eastern Business From Texas.

British People Prepare for Gasoline Imports.

Orient May Supply Shortage on Pacific Coast.

California instead of Texas will ship between 300 and 400 carloads of soft asphalt, to fill the order of El Oso Asphalt Company. This supply, which is constantly and rapidly growing, has in the past come mainly from the latter State, but owing to the superior quality of the local commodity it was decided to make the change. It is an almost entirely new departure for the local industry, opening up new avenues of trade.

The asphalt will have to be shipped in tank car instead of barrels used for the hard asphalt and handled in boxcars. The most of the shipments are to go to the Middle West.

The government in its last report on asphalt, showed that during 1911 there were 235,000 tons of asphalt shipped into the Middle West and that less than 50,000 tons came from California, the remainder coming from Kentucky, Trinidad and Venezuela.

The freight rates, it is said, may be reduced to eastern points from California, making it possible for the industry here to get a wider market. From Atlantic coast points asphalt pays $4.20 a ton to St. Louis and Mississippi points as against $11 from California, making it possible for only the superior California asphalt grades to compete. With better rates California would have at least 200,000 tons of this business a year.

State Highway Commissioners are rapidly becoming aware of the fact that California asphalt, when properly handled, will make a better road than macadam, and are beginning to use it. The soft asphalt is used for mixing with the hard kind and for several other purposes. Only the oil asphalt can be mixed for these requirements. For a long time the Oso company has been shipping some soft asphalt from California to the East and the demand is constantly increasing, owing to its superior quality. With the diversion of the shipments from Texas, if the anticipated freight reduction is made, the output from California will probably be increased to 400 barrels within the next eighteen months.

Will Import Gasoline.

After a recent meeting of the directors of the Shell syndicate it was announced that the Asiatic Petroleum would import to the Pacific Coast only gasoline, offsetting the reports current that all "burning oils" would be shipped here. Sir Marcus Samuel of the Shell has assured American refiners that kerosene, engine or stove distillate would not be included.

The gasoline imported will be marketed by the Indian Refining Company. No crude oil will be shipped in either, thus leaving the fuel market to the local producer.

The Shell people say they believe the present demand for gasoline is far beyond the local supply and is growing so rapidly that if every gallon was extracted from every barrel of California crude there would not be enough to supply the market.

It is said the Sumatra and Borneo gasoline is a very high grade product and wholly free from odor. It is popular in Europe. The first shipments of this gasoline will probably come to the Coast early in 1913. Three 3000-foot wharfs will probably be built to receive this oil. One of them will be at San Pedro, Los Angeles harbor, another at Seattle and a third at Martinez. Already the Indian has looked over land near Vernon for tankage purposes, but so far as known no sale has been made.

The tankers, that will bring the gasoline here, will return, probably, with water as ballast, no California crude to be exported, according to the latest advices.

Drilling is Held Up.

The Panama Oil Company in its well No. 1 has been successful in cementing. The well is 2796 feet deep. Drilling was held up for a time while repairs were made on the machinery, but everything is now reported to be in operation again. It is believed the well will be finished in another week.

No. 2 well continues to flow steadily, producing about 500 barrels a day. Five tanks of oil were delivered in June.

The Buick's new well, No. 4, is not maintaining the production that was first estimated, but is flowing steadily with a daily out put of 350 barrels a day. The management has decided to mill out with a rotary the eleven feets of tubing in well No. 3, which are packed tight in the sand. This is likely to be a slow and tedious job.

Field Notes.

The Maye Consolidated well, on section 28, 31-23, North Midway, which came several months ago as a gusher at a depth of 2500 feet, is holding its production to almost the original figure. The oil is of twenty-five gravity.

The Guaranty at Coalinga has resumed operations on section 14, 20-24. The wells will be cleaned out and put on the pump.

Well No. 6 of the Alberta Midway on section 14, 31-22, near Fellows, is now doing about 175 barrels a day. It was perforated at a depth of 1270 feet.

The East Puente, in Kern River, is putting in a new boiler and will erect a new boiler-house. Then work will be started on its property on section 4, 29-28.

The Tejon Oil Company, section 34, 27-23, Kern River, is rigging up for two new wells.

Pleads Ignorance of Law.

Miss A. C. Janne, superintendent of nurses at a local hospital, was arraigned before Police Judge Fredrickson yesterday on a complaint signed by Inspector William Teile of the State Bureau of Labor Statistics, charging her with having violated the State labor law by working Miss May Hotzel, a maid, seven consecutive days. Miss Janne pleaded not guilty, and was released on her own recognizance for trial on the 23rd inst. She said she did not know the law applied to hospitals.

If You Want to Go East C. Haydock, Phone Main 1284. I. C. R. R., 113 W. Sixth st.

The Oil Industry.

CALIFORNIA TO SHIP ASPHALT.

Will Take Eastern Business From Texas.

British People Prepare for Gasoline Imports.

Orient May Supply Shortage on Pacific Coast.

California instead of Texas will ship between 300 and 400 carloads of soft asphalt, to fill the order of the Oso Asphalt Company. This supply, which is constantly and rapidly growing, has in the past come mainly from the latter State, but owing to the superior quality of the local commodity it was decided to make the change. It is an almost entirely new departure for the local industry, opening up new avenues of trade.

The asphalt will have to be shipped in tank car instead of barrels used for the hard asphalt and handled in heaters. The most of the shipments are to go to the Middle West.

The government in its last report on asphalt, showed that during 1911 there were 225,000 tons of asphalt shipped into the Middle West and that less than 50,000 tons came from California, the remainder coming from Kentucky, Trinidad and Venezuela.

The freight rates, it is said, may be reduced to eastern points from California, making it possible for the industry here to get a wider market. From Atlantic coast points asphalt pays $4.50 a ton to St. Louis and Mississippi points as against $11 from California, making it possible for only the superior California asphalt grades to compete. With better rates California would have at least 200,000 tons of this business a year.

State Highway Commissioners are rapidly becoming aware of the fact that California asphalt, when properly handled, will make a better road than macadam, and are beginning to use it. The soft asphalt is used for mixing with the hard kind and for several other purposes. Only the oil asphalt can be mixed for these requirements. For a long time the Oso company has been shipping some soft asphalt from California to the East and the demand is constantly increasing, owing to its superior quality. With the diversion of the shipments from Texas, if the anticipated freight reduction is made, the output from California will probably be increased to 400 barrels within the next eighteen months.

Will Import Gasoline.

After a recent meeting of the directors of the Shell syndicate it was announced that the Asiatic Petroleum would import to the Pacific Coast only gasoline, offsetting the reports current that all "burning oils" would be shipped here. Sir Marcus Samuel of the Shell has assured American refiners that kerosene, engine or stove distillate would not be included.

The gasoline imported will be marketed by the Indian Refining Company. No crude oil will be shipped in either, thus leaving the fuel market to the local producer.

The Shell people say they believe the present demand for gasoline is far beyond the local supply and is growing so rapidly that if every gallon was extracted from every barrel of California crude there would not be enough to supply the market.

It is said the Sumatra and Borneo gasoline is a very high grade product and wholly free from odor. It is popular in Europe. The first shipments of this gasoline will probably come to the Coast early in 1913. Three 2000-foot wharfs will probably be built to receive this oil. One of them will be at San Pedro, Los Angeles harbor, another at Seattle and a third at Martinez. Already the Indian has looked over land near Vernon for tankage purposes, but so far as known no sale has been made.

The tankers, that will bring the gasoline here, will return, probably, with water as ballast, no California crude to be exported, according to the latest advices.

Drilling is Held Up.

The Panama Oil Company in its well No. 1 has been successful in cementing. The well is 2796 feet deep. Drilling was held up for a time while repairs were made on the machinery, but everything is now reported to be in operation again. It is believed the well will be finished in another week.

No. 1 well continues to flow steadily, producing about 500 barrels a day. Five tanks of oil were delivered in June.

The Butcher's new well, No. 4, is not materially increasing the production that was first estimated, but is flowing steadily with a daily out put of 350 barrels of oil. The management has decided to shut out with a rotary the eleven joints of tubing in well No. 3, which are packed tight in the sand. This is likely to be a slow and tedious job.

Field Notes.

The Mayo Consolidated well, on section 33, 32-23, North Midway, which came several months ago as a gusher at a depth of 3500 feet, is holding its production to almost the original figure. The oil is of twenty-five gravity.

The Guaranty at Coalinga has resumed operations on section 14, 20-16. The wells will be cleaned out and put on the pump.

Well No. 4 of the Alberta Midway on section 14, 11-22, near Fellows, is now doing about 175 barrels a day. It was perforated at a depth of 1270 feet.

The East Puente, in Kern River, is putting in a new boiler and will erect a new boiler-house. Then work will be started on its property on section 4, 29-28.

The Tejon Oil Company, section 36, 32-28, Kern River, is rigging up for two new wells.

Pleads Ignorance of Law.

Miss A. C. Janne, superintendent of nurses at a local hospital, was arraigned before Police Judge Fredericks yesterday on a complaint sworn by Inspector William Telle of the State Bureau of Labor Statistics, charging her with having violated the eight hour law by working Miss May Foust, a maid, seven consecutive days. Miss Janne pleaded not guilty, and was released on her own recognizance for trial on the 23rd inst. She said she did not know the law applied in hospitals.

Los Angeles Examiner

AN AMERICAN PAPER FOR THE AMERICAN PEOPLE

AND HERALD

THURSDAY — LOS ANGELES, JULY 4, 1912 — PRICE 5 CENTS

Editorial Page
Thursday, July 4, 1912.

Cash of Los Angeles Real World-Beater

THE cash resources of Los Angeles are far greater than those of any city of like size in the world. They are greater than those of many states in the Union. They are greater than those of nations containing millions of people.

The deposits in all of our banks approximated $169,000,000 on July 1, 1912. The savings banks and trust companies deposits on the same date approximated $100,000,000. The report of the comptroller of the currency shows that the savings banks deposits in 1910 IN THIRTY-THREE STATES WERE LESS THAN A HUNDRED MILLION DOLLARS. THE FIGURES FOLLOW:

State.	Deposits.
Maine	$89,938,000
New Hampshire	84,836,000
Vermont	43,132,000
Rhode Island	72,334,000
Delaware	9,631,000
Maryland	89,354,000
Virginia	8,180,000
West Virginia	4,125,000
North Carolina	7,233,000
South Carolina	9,808,000
Georgia	7,929,000
Florida	1,294,000
Alabama	526,000
Mississippi	1,751,000
Louisiana	16,888,000
Kentucky	2,286,000
Tennessee	10,244,000
Indiana	11,836,000
Michigan	38,841,000
Wisconsin	6,080,000
Minnesota	24,491,000
Nebraska	1,527,000
Kansas	3,507,000
Montana	2,927,000
Wyoming	550,000
Colorado	3,315,000
New Mexico	693,000
Oklahoma	453,000
Washington	9,500,000
Oregon	10,951,000
Idaho	259,000
Utah	9,026,000
Nevada	745,000
Arizona	396,000

THE DEPOSITS IN ONE LOS ANGELES SAVINGS BANK ARE $43,643,329.67, AND EXCEED THE 1910 DEPOSITS IN ALL THE SAVINGS BANKS IN ANY OF THE FOLLOWING STATES: Vermont, Delaware, Virginia, West Virginia, North Carolina, South Carolina, Georgia, Florida, Alabama, Mississippi, Louisiana, Kentucky, Tennessee, Indiana, Michigan, Wisconsin, Minnesota, Nebraska, Kansas, Montana, Wyoming, Colorado, New Mexico, Oklahoma, Washington, Oregon, Idaho, Utah, Nevada and Arizona. THE DEPOSITS IN THIS ONE LOS ANGELES BANK EXCEED THE DEPOSITS IN ALL THE SAVINGS BANKS OF SPAIN, A COUNTRY WITH A POPULATION OF 19,000,000, AND WITH A NATIONAL DEBT OF ALMOST TWO BILLION DOLLARS. The deposits in this one Los Angeles bank are almost twice those in all the savings banks of Chili, one of the most prosperous of South American countries. The deposits in all the Los Angeles savings institutions are about equal to those of the savings banks of Japan, the mistress of the Orient, with a population of 50,000,000.

These figures are so impressive in the showing of our financial strength that steps should be taken by the Chamber of Commerce and by our bankers to see that they are brought to the attention of every important banking house interested in international trade.

* * * *

The Prosperity of Los Angeles is well exemplified by the growth of the SECURITY TRUST & SAVINGS BANK

The accompanying editorial from the Los Angeles Examiner of July 4th sets forth in wonderfully forceful comparison with other states and foreign countries the tremendously prosperous growth of the city all Californians love so well and are so justly proud of.

In no better way can the desirability of a city as a place of residence and of business be finally proven than by such convincing figures as these.

Think of it! The Savings Deposits of any one of thirty-three States, according to the 1910 report of the U. S. Comptroller of the Currency, show LESS than $100,000,000. Yet, the last reports from the Savings Banks and Trust Cos. in Los Angeles show MORE than that amount.

Deservedly, this editorial writer uses the figures of *THE SECURITY TRUST & SAVINGS BANK* to exemplify and prove the city's solidity.

The $43,643,329.67 Deposits of *THE SECURITY TRUST & SAVINGS BANK* exceed the 1910 Deposits of ALL the Savings Banks in any of a list of thirty States of this country.

Of Importance to Depositors

The value and importance of these assets to the customers of the Security Trust & Savings Bank lies not so much in the Amount as in the Nature of these deposits.

The Security Trust & Savings Bank does not accept deposit accounts of other banks nor the funds of cities, counties or state, nor public funds of any character.

This grand total of $43,643,329.67 of deposits is made up of the accounts of 80,648 depositors, an average of about $500 to each customer. This absence of any great number of accounts with heavy individual balances strengthens the security and reliability of our bank and demonstrates the claim of the Security Trust & Savings Bank to be essentially the bank of the average depositor, and it is for such depositors that every possible facility is here designed.

Open An Account at the

SECURITY TRUST & SAVINGS BANK

No Matter How Small or How Large Your Account May Be

Total Resources $46,992,031.37
Capital and Reserve ..... $ 3,300,000.00

Let us send you the Comparative Statement of ALL Los Angeles Banks

4% Interest on Term Savings Accounts and on Six Months Certificates of Deposit

3% Interest on Special Savings Accounts which may be regularly checked against

SECURITY TRUST & SAVINGS BANK
Savings—Commercial—Trust

Security Building
Spring and Fifth Streets

Equitable Branch
Spring and First Streets

Oldest and Largest Savings Bank in the Southwest

Just received exclusive styles in Fall Auto and Steamer Coats.

VILLE DE PARIS

317-325 SO. BROADWAY — 312-322 SO. HILL STREET

A. FUSENOT CO.

Pre-Inventory Sale

Opportunities to save money on desirable merchandise are numerous throughout the store during this sale—but especial mention is made of the following in

Staple White-Wash Goods

50c value **Crystal Batiste.** Sale price, yard 25c
50c value **Linweave.** Sale price, yard 25c
35c value **French Lawn.** Sale price, yard 18c
75c value **Persian Lawn.** Sale price, yard 35c
65c value **French Crepe.** Sale price, yard 35c

In addition to the great bargains presented on account of our Pre-Inventory Sale—we are enabled to offer today a lot of

NEW HOUSE DRESSES GREATLY UNDER REGULAR PRICE

The dresses have just arrived and are the result of a fortunate purchase by our buyer now in the New York market. They are in the celebrated make—

Dix House Dresses
$5.00 Values at Each $3.50

Cool and attractive dresses for hot summer days. Made in a variety of models especially appropriate for house wear. Shown in plain colored percale in a splendid range of shades; checked gingham, in pink, blue, lavender or tan; polka dot, or colored striped lawns.

Unusual Wall Paper

Why decorate your house with cheap wall paper, when by taking advantage of our special reduction you can get first-class paper at a nominal price? The following figures will give you an idea what it will cost you to decorate a 5 room bungalow—

Living-room, 10 rolls at $1.00 ..... $10.00
Dining room, 4 rolls, at $1.50 ..... 6.00
Den, 4 rolls, at $1.25 ..... 5.00
2 bedrooms, 16 rolls, at 75 cents 12.00

$33.00
Less our discount of 33⅓ per cent. .. 11.00

Net price for house $22.00

The decoration of your house is the most important part. We are now giving 33⅓ per cent. reduction on all our wall papers and invite a visit from you. Do not overlook the low prices we are now offering.

California Wall Paper Co.
816 SOUTH BROADWAY.

$8 WHALEBONE

Till July 20th we will make our "Whalebone" double suction plate for $8.00. Does not cover roof of mouth; lightest plate known; guaranteed to bite corn off the cob.

Teeth Made Without Plates $4.00
Crowns $4.00

Vitalized Air
For Painless Extracting

Whalebone Painless Dentists
Take Elevator to Second Floor — 437 South Broadway.

Telephone Main 5772

TUEC

If you are interested in the best stationary vacuum cleaner that can be obtained for your residence, apartment building, office building, or for any building whatever, we cordially invite you to investigate the TUEC. Read about it on the City Beautiful page of the Magazine Supplement of the Sunday Times, and come in to our office to see for yourself what the machine will do. The money you may invest in a TUEC will add more to the value of your property than a similar sum invested in any other way.

742 South Hill Street, R. B. Peters, Manager

Landed.

CATCH SAFE IN SAN FRANCISCO.

BIG HAUL OF SMUGGLED MEN NOW IN CELLS.

Alleged Leaders of Desperate San Clemente Island Gang Arraigned Before United States Commissioner—One Says He Was Made to Take Part at Revolver's Point.

Immigration Inspector Conklin, in charge of the gasoline launch Three C's that went north from San Clemente Island last Sunday loaded with Chinese contrabands, wired Joseph Nardini, inspector in charge, yesterday that the ten Chinese had been delivered to Inspector Backus, in San Francisco. A portion of the telegram leads Nardini to believe that Conklin and his men have secured some inside information as to the identity of Oakland men interested in the smuggling trade.

Harry D. Lloyd, the alleged owner of the gasoline launch Starlight, now lying under libel action at Long Beach, was arraigned before United States Commissioner Van Dyke yesterday, and in default of $2500 bail was committed to the County Jail. His preliminary examination was fixed for next Monday. Lloyd and William Gerald, supposed to be the leader in this latest attempt to smuggle Chinese laborers by wholesale, were not allowed to communicate. Gerald's bail was fixed at $5000 and his preliminary hearing set for next Tuesday.

Lloyd claimed that about ten days ago he was hired by Gerald and a Mexican whom he did not know to make a fishing trip, receiving $10 from Gerald. He said that no sooner had they got fairly started toward San Clemente than Gerald declared that he must go to Ensenada to take on a cargo of Chinese. Lloyd said he demurred at taking the trip, but was induced to change his mind by the Mexican drawing a revolver and threatening to blow out his brains.

It is learned from Assistant United States District Attorney Archbald, who has the prosecution in charge, that Lloyd only has a partial claim on the Starlight, that he agreed to pay a man named John Smith $750 for the boat and put up $300 of that amount, but did not pay the balance. Smith, who still has a claim of $450 on the boat, wants to know where he will come in. The Starlight is in possession of a special government officer, and proceedings in libel, forfeiting it, will be started by the District Attorney's office.

JIU-JITSU STOPS ROBBERY.

Would-be Hold-up Is Routed When Jap Gets Nipponese Half-Nelson on Him—Second Job Successful.

T. Kataoka's knowledge of jiu-jitsu saved him from being robbed by a lone highway at an early hour yesterday morning on Alameda street between Turner and Banning.

The Japanese, who lives at No. 121 Wilmington street, was on his way home when a medium-sized man, who did not wear a mask, stepped out from a shadow and, pointing a gun in his face, commanded him to hold up his hands. Kataoka did hold up his hands, but in so doing secured a hold on the highwayman that frightened him. He broke and ran.

About three hours later, presumably the same man, for he answered the general description of the man who stopped Kataoka, held up N. Shilo on San Pedro street between Sixth and Seventh and secured $10.

DON'T LET TAN AND FRECKLES BOTHER YOU

At the first sign of freckles or tan, you should begin using Dean's Freckle Salve and you will be troubled no longer. This scientific remedy is guaranteed to remove facial blemishes that come from Summer out-door life. You can stay out in the hottest sunshine without parasol or head covering, and even if you do take tan or freckles, Dean's Freckle Salve will soon relieve you. Before you go on your vacation this year, don't forget to put a jar of this splendid remedy in your suitcase. You will find it the most valuable part of your outing equipment. Dean's Freckle Salve will keep your complexion fresh, clear and beautiful all Summer, and when you get back to town, your complexion will be better than when you left. Thousands of men and women all over the West use Dean's Freckle Salve year after year—they couldn't do without it. We want you to begin using it this Summer—we know it will help you. Go to your druggist and get a 25c or 50c jar (be sure you get the blue and yellow "freckle" package), or if his stock has run out, send 30c or 60c to the Sun Drug Co., 300 N. Los Angeles St., Los Angeles, Cal., and we will supply you by mail.

WILL WIN IN FAIR TRIAL

Many Years' Experience Causes Mrs. Eells to Think She Can Predict Outcome.

New Hartford, Iowa.—"I think I am well qualified," writes Mrs. L. Eells of this place, "to recommend Cardui, and strongly advise all women to give it a trial. For the past 24 years, I had been afflicted with troubles peculiar to women. They made life a burden for me. I tried home doctors, and various remedies without relief. At last I began to take Cardui, according to directions, and now I am entirely cured of all my afflictions."

Do you suffer from any of those troubles to which all women are liable? If so, how would you like to be able to say, "Now I am entirely cured of all my afflictions," like Mrs. Eells does?

Take Cardui, the woman's tonic.

For more than half a century, this purely vegetable, gentle-acting, woman's remedy, has been in successful use in the treatment of just such troubles. Not only has it helped sick women to health, but as a strength-giving tonic for weak, debilitated women, it has been found of more than ordinary value.

Keep Cardui convenient in the closet. Buy a bottle today at the nearest drug store and begin to use it.

N. B.—Write to Ladies' Advisory Dept., Chattanooga Medicine Co., Chattanooga, Tenn., for Special Instructions, and 64-page book, "Home Treatment for Women," sent in plain wrapper, on request.

IMPORTANT TO GAS USERS.

You can now heat with gas. No work. No waste. No worry. No dust. No dirt. No odor. Write for booklet—"PERFECT HEATING WITH GAS."
LOS ANGELES VACUUM GAS HEATING CO., 214½ West Second St.

OLD — INVISIBLE

Dr. M. M. Sing, Oculist and Optician, Physician—Surgeon—Eye Specialist. 321 S. Hill St., Room 10. Phones F2124, Main 8190.

Men's Suits Made to Order
Scotch Tailors
330 S. Spring
$15

Drink Puritas Distilled Water-5 Gallons 40c

Phones: Home 10053, Main 8191.
L. A. ICE AND COLD STORAGE CO.

PUBLISHERS:
The Times-Mirror Company.
OFFICERS:
H. G. OTIS, President and General Manager.
HARRY CHANDLER, Asst. Gen. Mgr. and Treas.
HARRY E. ANDREWS, Managing Editor.
F. X. PFAFFINGER, Assistant Treasurer.
MARIAN OTIS-CHANDLER, Vice-Pres., Secretary.

Los Angeles Times

EVERY MORNING IN THE YEAR.
Daily, Sunday and 40-Page Illustrated Weekly.
Daily. Founded Dec. 4, 1881. 31st Year.

Business Office 617-619 South Spring Street.
Editorial Rooms, 1736 South Broadway.

Los Angeles (Loce Ahng-hayl-ais)

Entered at the Postoffice as mail matter of Class II.

ATTITUDE OF THIS JOURNAL.

For the country and the flag.
For the Constitution and the courts.
For upholding the honor of the army and navy.
For orderly liberty under law.
For an Ocean-to-Ocean highway.
For true freedom in the industries.
For unshackled labor, nation-wide.
For the just rights of the unorganized many.
For Labor's protection, reward and repose.
For the home and its safeguarding.
For social order and business solidarity.
For world-wide peace with honor.
For security in the State.
For the old cause and the Old Guard.

For TAFT AND SHERMAN

And against their allied antagonists,
Against political fads, freaks and frenzy.
Against the Big Noise and the Big Stick.
Against the new-fangled judicial recall.
Against free trade and free soup.
Against union conspiracy and misrule.
Against the un-American closed shop.
Against industrial discrimination and proscription.
Against, not organized labor as such, but
Against its acts when law-defying.
Against the bomb, boycott and bludgeon.
Against strikes, picketing and violence.
Against "progressivism" backwards.
Against treason and the red flag.

SAD TO CONTEMPLATE.

Atlantic City is now entertaining fourteen hundred delegates to the Prohibition party convention. It is a tragedy to think of that many thirsty persons.

DOUBLING UP.

Pomona, like South Pasadena, is to have only one telephone system. The influence of suburban towns in this respect is likely to reach the cities in the sweet bye and bye.

FOR EMERGENCIES.

Three hundred and fifteen warships of the British fleet were inspected Tuesday by members of Parliament. The English statesmen must have found great consolation in the review as they reflected upon the woman suffrage situation in that country.

KEEP MOVING.

Richard Harding Davis did not remain unconsoled for very long after his recent divorce. He has married an actress half his age, which does not mean, of course, that he possesses twice her wisdom. These divorcons do not need a policeman to keep them moving.

SHOOTING THE RAPIDS.

Two men have arrived in Los Angeles after having circled the globe in thirty-nine days. This is entirely too much like eating one's winter rations in a fortnight. Traveling at that rate would soon reduce life to boredom, even if the people on the earth had access to the stars.

UNDER SUSPICION.

After a long-drawn-out prosecution of liquor cases at Long Beach the trial jury disagreed. It seems that there is always a possibility that a Long Beach man with cloves and Sen-Sen on his breath may have visited Los Angeles where the tigers are not blind and where the pigs see daylight and night light, too.

THE POISONED CUP.

A countess who is suing her husband for divorce in this city fell in a swoon from the witness stand in the course of her cross-examination. The only excuse for a divorce should be the readjustment of lives. If such a situation is met with candor and courage it might also be met perhaps with kindness and conviction. Every experience must add a touch of poison or of leaven to the cup of life. Even a divorce might seem less ghastly if approached with the sort of decision that constructs. If men and women were kind, however, before they were selfish there would probably be fewer divorces.

THE CALL OF THE WILD.

When Senator Dixon of Montana issued his call for the national progressive movement to send delegates to Chicago next month to nominate a Presidential candidate on the Bull Moose ticket, the telegraph editor of The Times headed the item, "The Call of the Wild." There is a chance, of course, that before August 5 Marc Antony Johnson will be ready to begin his address, "I Come Not to Praise Caesar, but to Bury Him," and by all the gods of Herbert Spencer, Nick Longworth and Julius Caesar we think the political corpse will stay buried.

HATPINS.

Still the cry goes up against the unsheathed, murderous hatpin. And at last the legislators in Sacramento are beginning to take notice. Not long ago, in a crowd outside a moving-picture show, such a hatpin gouged out the eye of an innocent male bystander. And the owner of the weapon was fiercely indignant because her hat and hair were thereby disarranged.

So, perhaps, for the protection of women's hats, if not for the sake of other people's eyes, we may get an ordinance to regulate the length of the deadly hatpin. California is full of laws and regulations framed for less important uses.

GREAT PHILOSOPHY.

Judge Walter Bordwell did not study law until after he was 30 years of age. He went on the bench in this city in order to broaden his education and now he voluntarily surrenders his seat at the expiration of his term because he does not want to go to sleep on the job, but believes that if he wants to grow he must have a change of employment. A man who regards the expansion of personality and the enriching of it above dollars and cents and above position carries his own values wherever he goes and contains his own sense of position wherever he is. For such a man the center of the universe is wherever he plants his feet.

ECONOMIC CHANGES.

The tariff has had very little to do with the advance or diminution of prices in any article of general use. Scientific discoveries and invention of new machinery with resulting economic changes have affected prices more than any other cause.

Fifty years ago paper was made from the fibers of cotton and linen rags. The use of paper increased more rapidly than the supply of rags, and the price of rags constantly and rapidly advanced. The activity of paper manufacturers was stimulated in the direction of discovering and utilizing new fibrous material. It was found that pulp suitable for the manufacture of paper could be made from straw, from various grasses, from the yucca palm of the desert, and from the wood of willow, cottonwood, pine and fir trees. This caused a decline in the price of paper, and rags were proportionately cheapened. The average value of a pound of paper declined from 6.09 cents in 1880 to 3.95 cents in 1888, while the wages of paper makers were increased in the same period from $1.13 to $1.50 per day. The cost of labor required to produce a pound of paper from rags was 22 per cent. greater than the cost of producing it from wood pulp. The wages of labor increased, yet the cost of labor per pound of paper decreased.

Sulphite of quinine sold in 1865 for $1.07 per ounce; in 1873 it was $2.37 per ounce; in 1876 it was $1.68 per ounce; in 1877 it was $4.70 per ounce; in 1880 it was $3 per ounce; in 1883 it sold for 80 cents per ounce, and in 1887 it sold for 30 cents per ounce.

Quinine is manufactured from cinchona bark which, fifty years ago, was obtained from the forests of the northern states of South America. The increase in price caused by the rapid destruction of the native forests caused the planting of large tracts of land with the cinchona tree in the islands of Java and Ceylon and in Bengal. It was discovered that while the bark of the wild tree yielded but 2 per cent. of quinine that of the cultivated tree yielded from 8 to 12 per cent. The discovery and development of more economical processes of manufacture resulted in more quinine being made by a given quantity of labor in from three to five days than could have been effected by previous methods in twenty days.

Adams Smith, in his "Wealth of Nations," published in 1776, wrote of the wonderful achievement of ten men in making 48,000 pins in a day. Now, three men make 7,500,000 pins in the same time.

No. 1 pig-iron sold for $53 per ton at Philadelphia in September, 1872, $24 in 1874, $16.50 in 1878, and $41 in 1880. The tariff on pig-iron was the same during these years, yet the variation in price was more than 100 per cent. Clearly the tariff had nothing to do with the cost of iron.

Economies in transportation have had much to do with the cost of commodities. Prior to 1875 a 3000-ton steamer, bound on a long voyage, was obliged to carry 2200 tons of coal to transport 800 tons of freight. By means of compound engines this was changed to 2200 tons of freight with 800 tons of coal. The result of the use of compound engines was stated by an eminent authority on dynamic forces to be that "a small cake of coal which would pass through a ring the size of a shilling when burned in the compound engine of a modern steamboat would drive a ton of food and its proportion of the ship two miles on its way from a foreign port."

Another calculator computed that half a sheet of note paper will develop sufficient power, when burned in connection with the triple-expansion engine, to carry a ton a mile in an Atlantic steamer.

In 1860 the cost of transportation of wheat from New York to Liverpool was as high as 27 cents per bushel. In 1886 it was 5 cents per bushel and at one period in 1888 competition for ocean freights reduced the cost to ½ cent per bushel, which rate did not last long for it was below the cost of carriage.

In the manufacturing industries the cost of production and the cost of the product have been greatly lessened.

In making agricultural implements 600 men now do the work that formerly required 2145 men. In making boots and shoes 100 persons make, with the aid of machinery, as many women's shoes as 500 working by hand process. In the manufacture of flour there has been a displacement of nearly three-fourths of the manual labor formerly required. In the manufacture of furniture from one-half to three-fourths of the old number of persons is required. In the manufacture of metallic goods machinery has decreased manual labor 33 per cent. and in making wall paper the displacement is in the proportion of 100 to 1. In making sleeve buttons one skilled workman could make three dozen pairs per day, now a boy at one-third his wages can, with machinery, make 9000 pairs per day. In imitation gold jewelry the United States has been for many years an exporter, and in Germany, in despite of a heavy tariff, the American sells his machine-made product at less than similar articles produced by poorly-paid cottage hand labor.

Instances might be cited by the hundreds of changes in prices caused by inventions in machinery, by diminution in the cost of transportation, and by scientific agriculture. It must be obvious to the most casual observer that the cost of manufacured products is enhanced by the tariff to only a slight extent, and that such products are generally much lower in price than they were forty years ago. The increase in the cost of living is mostly in increased prices for food and shelter, and with such increase the tariff has nothing whatever to do.

PASSING OF THE LUXEMBOURG.

The Louvre in Paris has been for many years the storehouse of the ancient in art. No painter or sculptor, however gifted or however wonderful his work, could obtain a place for his production there until ten years after his death, and by that time he really did not care whether his work appeared in the Louvre, or in a wine shop on the Boulevard San Michel, or distracted the attention of Schwab, the steel magnate, as he bucked at roulette at Monte Carlo. There are many paintings in the Louvre of Madonnas and Crucifixions and suffering saints. They probably make up in piety what they lack in execution, but tourists, after hurrying through the Louvre, usually adjourn to the Luxembourg. In the latter may be found the works of living artists.

At the Louvre an art critic from Chicago or Kansas City can squint through a paper horn at a painting and gabble about "tone" and "atmosphere" and "color" and "expression." But let him not utter his Missouri criticisms aloud at the Luxembourg or he may receive a card from the artist or some friend of the artist's with an invitation to a debate with swords at the Bois de Boulogne at sun up.

Now the Parisian authorities are house cleaning, and shifting, and mixing things up, and they have decided to use the Luxembourg building for another purpose and to transfer its art treasures to the Rue de Rivoli side of the Louvre.

This will perplex John P. Morgan's picture buyer. He won't know whether he is gazing on a Madonna of the vintage of 1532 or a work of Johann Smythe of New Jersey painted in 1911.

A DARCENOUS SUGGESTION.

Article II section 1 of the Constitution of the United States, as amended in 1803 by Amendment XII, provides that—

"Each State shall appoint in such manner as the Legislature thereof may direct, a number of electors equal to the whole number of Senators and Representatives to which the State may be entitled in the Congress."

In construing this section of the Constitution the Supreme Court of the United States decided in 1902, in the case of McPherson vs. Blacker (146 U. S. 25) that reference to contemporaneous and subsequent action under this clause shows—

"That various modes of choosing the electors were pursued, as by the Legislature itself on joint ballot; by the Legislature through a concurrent vote of the two houses; by a vote of the people for a general ticket; by vote of the people in districts; by choice partly by the people voting in districts and partly by the Legislature; by choice by the Legislature from candidates voted for by the people in districts; and in other ways, as notably by North Carolina in 1792 and Tennessee in 1796 and 1800. No question was raised as to the power of the State to appoint in any mode its Legislature saw fit to adopt, and none that a single method, applicable without exception, must be pursued in the absence of an amendment to the Constitution. The district system was largely considered the most equitable, and Madison wrote that it was that system which was contemplated by the framers of the Constitution, although it was soon seen that its adoption by some States might place them at a disadvantage by a division of their strength, and that a uniform rule was preferable."

In the same case, affirming 92 Mich. 377, 1 Hughes (U. S.) 571, 8 Fed. Cases No. 4336, the Supreme Court of the United States held—

"Congress is empowered to determine the time of choosing the electors and the day on which they are to give their votes, which is required to be on the same day throughout the United States, but otherwise the power and jurisdiction of the State is exclusive, with the exception of the provisions as to the number of electors and the ineligibility of certain persons, so framed that Congressional and Federal influence might be excluded."

In casting about for some sure, safe and simple larcenous method of stealing the Republican vote of California for President for somebody who was not nominated, why has it not occurred to Gov. Johnson to call an extra session of the Legislature to meet in August or September, repeal the present law for electing Presidential electors by popular vote, and enact a law providing for their election by the Legislature, or, simpler yet, a law empowering the Governor to appoint electors?

Then the job would be done so far as California is concerned. The spellbinders for the different parties could pack their speeches in their grip sacks and transfer their activities to neighboring States, and we would all be relieved of the wear and tear of a canvass and secure surcease of sorrow that otherwise might be inflicted by the antics of the swashbucklers.

The thirteen electors selected by the Legislature would of course not be actually, but only—so to speak—morally bound to obey the orders of the Governor in casting their votes for President and Vice-President. The general election will take place in November. The Electoral Colleges will not meet until January. If no candidates shall have secured a majority of the Electoral College at the November election and thirteen shall hold the balance of power, what an opportunity there will be for swaps—and things! Maybe Johnson himself might be tricked into the White House. Who can tell?

Rubbing It In.

UNCLE WALT.

The Poet Philosopher.

So many are bound to write, who haven't the gift of pens! They labor by day and night, in mansions or attic dens producing their toilsome reams of limpid or turgid prose, or weaving their hopeful dreams in songs that nobody knows! Alas for that lure unkind, the lure of the printed page, that stirs in the yeoman's mind a counterfeit poet's rage! Alas for that inky hope, which bids, for a poet's wreath, the doctor forsake his dope, the dentist abandon teeth; the farmer desert his plow, the blacksmith neglect his fire, the milkmaid abjure the cow, and reach for the nearest lyre. Oh, sisters, may you ne'er know, the trouble, the grief, the pain, the carking, corroding woe, of poets who write in vain! Oh, nieces and aunts and sires, don't throw all your tools away, to kindle poetic fires, a-hoping to make it pay! Where one of the tribe succeeds ten thousand are chewing rags o'er sheaves of rejected screeds sent back by the monthly mags! And even the ones who win have trouble and grief to spare, and early in life begin to shed both their health and hair. Oh, cousins, your peace of mind is better than all the dimes you'd earn in the beastly grind of turning out deathless rhymes.

WALT MASON.

[Copyright, 1912, by George Matthew Adams.]

SOME SAYINGS OF CONFUCIUS.

Some of the sayings of Confucius, which are to the Chinese what our Bible is to us:

"Not to withdraw after making an error is in itself an error.

"Knowledge is when you know a thing to hold that you know it; and when you do not know a thing to allow that you do not know it. That is knowledge.

"Sincerity is the end and beginning of things.

"To see the right and not to do it is to be a coward.

"Four of the marks of a superior man are: In the conduct of himself he is humble; in serving his superiors he is respectful; in nourishing the people he is kind; in ordering the people he is just.

"At a funeral it is better that there be deep sorrow than a minute attention to ceremony.

"Whatever the mind may attain to, unless the goodness within is powerful enough to keep guard over it, is assuredly lost even though it be gained.

Fixing the Evangelists.

[Lippincott's:] An English clergyman visiting this country tells of a bishop in England who, when a new church in his diocese was to be consecrated, received many letters complaining that the architect had disfigured the interior with useless decoration.

The bishop decided to make an inspection of the new building, and accordingly summoned the architect to meet him there.

The bishop could find nothing wrong until, just as he reached the chancel, he chanced to catch sight of four wooden images apparently guarding the pulpit.

"What do those figures represent?" he asked.

"The four evangelists."

"They appear to be asleep."

"Do you think so?"

"I certainly do."

Whereupon the architect called out to a man who was at work on one of the pews:

"Henry, bring your chisel and open the eyes of the evangelists."

SOCIALISM DEFINED.

[The Philistine:] Socialism—A sincere sentimental, beneficent theory, which has but one objection, and that is, it will not work.

2. A plant by which the inefficient, irresponsible, ineffective, unemployable and unworthy will thrive without industry, persistence or economy.

3. An earnest effort to get Nature to change the rules for the benefit of those who are tired of the game.

4. A social and economic scheme of government by which man shall loiter rather than labor.

5. A survival of the unfit.

6. A device for swimming without going near the H2 O.

7. Participation in profits without responsibility as to deficits.

8. An arrangement for destroying initiative, invention, creation and originality.

9. Resolutions passed by a committee as a substitute for work.

ABROAD WITH BURDETTE.

The Forest of Fontainebleau.

The most extensive forest in France. A Californian can no more help telling how big a thing is than a guide can help telling how old it is. It contains an area of 41,600 acres. Not so big, nearly, as many a California ranch. Not one-third so extensive as the older ones. But history does not measure areas by metes and bounds. If it did, then would Texas have a greater area than France, and the "Life of Goliath" would occupy volumes where the biography of David would be complete in one chapter. Whereas, the life of Goliath is told in a paragraph of his killing by David.

Remember that, my son, when you want to cry because your six-foot friend smiles down upon your five-foot-three.

Fontainebleau is one of the most beautiful forests in the world. I expect to get shot for it when I come home, but I am an old man the sands of whose life are spilling the friction on the down grade, anyhow, and I'm ready to go to heaven any time. I wish we had a few beech forests in the loveliest State in the world.

Majesty.

Fontainebleau, or any other forest on earth, cannot compare for grandeur, statelliness, perfect majesty, the glory of uncounted centuries and the marvel of deathless old age, crowned with the evergreen grace of the morning time, with our great Sequoia forests. They are the gardens of God for majesty and glory. There is in their golden light and violet shadows an atmosphere of perpetual praise. You cannot hear the winds that breathe softly through the green coronets, far up in the silences, but you can feel that like "the living creatures before the throne, they have no rest day and night, saying "Holy, holy, holy Lord God Almighty." They are the trees of God's own planting.

Beauty.

But Fontainebleau, with its oaks, and chestnuts, and beeches, their wide-spreading branches reaching far out like the open fingers of a child's hand to catch the cascade of mellow sunshine running and sifting through the emerald fingers, to dance with the shadows on the grass. Fontainebleau, in the morning light, the afternoon sunshine and the shadows of the twilight, Fontainebleau is a place where age turns back to youth and youth runs down to childhood, and joy and laughter and love and happiness—the happiness of children—dance with the fairies.

This, too, is one of the gardens of God wherein he loves to walk in the cool of the day and call for his children by name—children too often made ashamed and afraid by sin and who run from him instead of to him when the tenderest voice in the universe calls to them.

Antiquity.

Seven hundred years before Padre Junipero Serra came to San Diego this forest was called Foret de Biere, in honor of a Danish chieftain, Bioern Ironside, who made his permanent camp here. But the glory and fame of the Fontainebleau began with King Francis First. Scientific and tasteful forestry was then in its infancy, in swaddling clothes, in fact, but it was a healthful infant. It was treated as a forest rather than a wood lot. Early conservation of forest reserves fared well that it was entirely in the hands of kings rather than in the capricious guardianship of changing secretaries, commissions, boards and State Legislatures. When a king found a corporation sawing up century-old beeches and oaks and pines into fencing, shingles and tooth picks he did not have to wait ten months until Congress came into session to legalize the depradations of the destroyers. He promply cut off the heads of the President and board of directors with their own gang saws, and established more firmly than ever his own policy of conservation.

Hence, one of the most beautiful forests on earth is today more extensive and beautiful than ever. While, had it not been for the women's clubs of California the Sequoias had long since gone humming through the saw mills.

Modern Conservation.

We of the United States, which, as you have been told on sundry Fourths of Julys, is the greatest, richest, biggest, mightiest and wisest country on earth, is now, always has been and ever will be for time everlasting, world without end, glory be to ourselves, double amen and then some, have had to fight and are still fighting for the palisades of the Hudson, the Indian mounds of Ohio, Niagara Falls, the Big Trees and all Yosemite. The king occasionally cut off the wrong head, but when he did go after the right one—which was usually by accident—we all cried, "God save the king!" And sometimes that was asking an awful favor of the Almighty.

Occasionally the guide, who spoke with equal and most fluent unintelligibility and atrocious badness English, German, French and Italian, called our attention to a "grand" tree—a sylvan giant, twenty feet in circumference. Whereat we all laughed. And that polyglot babbler then made remarks about us to his horse, which spoke English much better than the man did, which were unfit either to translate or to print. Hence, I do not ask you to print them.

Lovers of the Forest.

Victor Hugo, Baudelaire, Alfred de Musset, Beranger and Theophile Gautier have sung of the beauties of this forest. Artists like J-F Millet, Th. Rousseau, Daubigny and Corot have immortalized it on canvas. Genius and greatness, wealth and power have loved its shades. No one has ever exaggerated its beauties. And among its later lovers were those practical and artistic "foresters," M. Denecourt, who is surnamed "le Sylvain," who idealized the forest as a lover worships his sweetheart, and his worthy successor, M. Colinet. A monument is erected to the memory of M. Denecourt in the cemetery of Fontainebleau; a street in the little city and a "place" bear his name—these honors for a "forester," a man who saves and beautifies the woods—not the man who turns them into planks and sawdust.

They also show one some remarkable bits of rock scenery among the trees with special rocks worthy of individual mention. "La Roche qui Pleure," the rock which weeps; Rocher d'Avon, Rocher Denoiselles, etc. They are very picturesque, very striking, real nice little rocks which most strongly adorn the landscape. But a familiarity with the "Garden of the Gods," "El Capitan," "Cloud's Rest," "Half-Dome" and their stony sisters make it rather difficult to thrill over half an acre of dornicks very like a section of the San Gabriel wash, where the Pacific Electric stone crusher is chewing up into ballast rocks that would laugh to scorn the near-titanic pretensions of the "Valley of the Rocks" in the fairyland of Fontainebleau.

Robert J. Burdette

Pen Points: By the Staff

A strike of aviators is booked for July 16. That ought to get everybody up in the air.

The Thibetans are reported on the war path. More recruits for the Bull Moose party.

The outlook in Cuba remains dark, running from tan to rich brown in various localities.

Gen. Huerta seems to be the Gen. Grant of the Mexican situation. That ought to be enough.

Col. Wolgast and Maj. Rivers will try it again on Labor Day. Both of the boys need the money.

Is it dictagraph or dictograph, or shall we have to wait for the next edition of the dictionary-ory?

Really, the foreign athletes ought to select some other game at Stockholm. Nibbley-peg might serve.

We have often noticed that even when a girl isn't feather-brained she can get up over a willow plume.

It is proposed to organize a California State orchestra. Suppose the double-bass will play the outfield.

Cliff Pinchot has been so busy picking politics that he has had no time remaining to conserve our volcanoes in Alaska.

Good morning, have you got your petition out for some nice, juicy office? Have your selection while the selecting is good.

Quite a lot of Democrats are already sniffing the official pork barrel. However, by fall they may lose all their appetite for hog.

With the defeat of Champ Clark, the Democrats of California are becoming so mild that the old-timers are demanding the decks.

The daily increase in the marriage licenses indicates that everybody is not wasting his time talking and thinking about politics.

The usual claim that the Democrats are sure to win is again on its rounds. It starts about this time every summer in Presidential years.

During July and August unusually high tides are expected along the Pacific Coast. That's what the country gets for not nominating the colonel.

The restoration of Mona Lisa in the Louvre is promised. Perhaps the old girl was merely away a while getting her complexion manicured.

The Navy Department has made a new rule allowing middies to get married. When they realize the fix they are in war will be a welcome diversion.

Woodrow Wilson will now be compelled to face the accusation that he owns two suits of evening clothes. That is not a pardonable sin in a Democrat.

Just because a man's hands are covered with dirt and oil is no sign that he is the owner of an automobile. He may have been merely changing the ribbon on a typewriter.

See nothing of the old-fashioned vaudeville who used to call vaudeville a "variety" show. And yet that is just what it is. Just a bit neater, cleaner and more varied, that is all.

Woodrow Wilson has three handsome daughters. This will ensure plenty of hilarity at the White House in case the Democratic ticket should forget to go to the polls in November.

Sorry that the opposition press is not pleased with the selection of "Fess" Hilles as Chairman of the Republican National Committee. He would be under suspicion if they were.

Annette Kellerman says that if women were more like cats they would be less nervous." One might say there would be less nervous men if they were less like cats, but that would be ungallant.

The election of President Taft will be arranged for at the firesides of one hundred million people between now and November. It is a campaign wherein the sober judgment of the voter will be challenged. That judgment will be for Taft.

It is reported that the Standard Oil directory will organize a string of restaurants. When these rich men feel compelled to place themselves in a position to chase food by the wholesale in order to avoid the high price of living what is the ordinary man going to do about it?

IS ECONOMY WEALTH?

THE PROBLEM OF THE 50-CENT SHIRTWAIST.

I'm a 50-cent shirtwaist. Yes, oh, yes,
I'm a boon to the women who wear a dress
In the most inexpensive yet pleasing way
And be fairly up on the style of the day.

I'm a 50-cent shirtwaist. Yes, oh, yes,
And the women, who spend the least on their dress,
Go after me quick, and if I cost less
They'd go for me quickqr, and yet I'm fess
I doubt if they stop for a minute to
What I mean to the women and girls
must earn
Their living by making my kind of a
Which means to the buyer the least
fice.
They don't ever stop to think what I
To workers whose minds and
are lean
Because what I bring for their
small
They're lucky to have any
all.

I'm a 50-cent shirtwaist. Yes, oh, yes,
But I mean a lot more than merely
dress.
Still the women don't care so long as
price
Means only to them the
And as long as the buyers
why
Should a 50-cent shirtwaist
—[W. J. Lampton in New

Pen Points: By the Staff

A strike of aviators is booked for July 16. That ought to get everybody up in the air.

The Thibetans are reported on the war path. More recruits for the Bull Moose party.

The outlook in Cuba remains dark, running from tan to rich brown in various localities.

Gen. Huerta seems to be the Gen. Grant of the Mexican situation. That ought to be enough.

Col. Wolgast and Maj. Rivers will try it again on Labor Day. Both of the boys need the money.

Is it dictagraph or dictograph, or shall we have to wait for the next edition of the dictionary-ory?

Really, the foreign athletes ought to select some other game at Stockholm. Nibbley-peg might serve.

We have often noticed that even when a girl isn't feather-brained she can get up over a willow plume.

It is proposed to organize a California State orchestra. Suppose the double-bass will play the outfield.

Cliff Pinchot has been so busy picking politics that he has had no time remaining to conserve our volcanoes in Alaska.

Good morning, have you got your petition out for some nice, juicy office? Have your selection while the selecting is good.

Quite a lot of Democrats are already sniffing the official pork barrel. However, by fall they may lose all their appetite for hog.

With the defeat of Champ Clark, the Democrats of California are becoming so mild that the old-timers are demanding the decks.

The daily increase in the marriage licenses indicates that everybody is not wasting his time talking and thinking about politics.

The usual claim that the Democrats are sure to win is again on its rounds. It starts about this time every summer in Presidential years.

During July and August unusually high tides are expected along the Pacific Coast. That's what the country gets for not nominating the colonel.

The restoration of Mona Lisa in the Louvre is promised. Perhaps the old girl was merely away a while getting her complexion manicured.

The Navy Department has made a new rule allowing middies to get married. When they realize the fix they are in war will be a welcome diversion.

Woodrow Wilson will now be compelled to face the accusation that he owns two suits of evening clothes. That is not a pardonable sin in a Democrat.

Just because a man's hands are covered with dirt and oil is no sign that he is the owner of an automobile. He may have been merely changing the ribbon on a typewriter.

See nothing of the old-fashioned vaudeville who used to call vaudeville a "variety" show. And yet that is just what it is. Just a bit neater, cleaner and more varied, that is all.

Woodrow Wilson has three handsome daughters. This will ensure plenty of hilarity at the White House in case the Democratic ticket should forget to go to the polls in November.

Sorry that the opposition press is not pleased with the selection of "Fess" Hilles as Chairman of the Republican National Committee. He would be under suspicion if they were.

Annette Kellerman says that if women were more like cats they would be less nervous." One might say there would be less nervous men if they were less like cats, but that would be ungallant.

The election of President Taft will be arranged for at the firesides of one hundred million people between now and November. It is a campaign wherein the sober judgment of the voter will be challenged. That judgment will be for Taft.

It is reported that the Standard Oil directory will organize a string of restaurants. When these rich men feel compelled to place themselves in a position to chase food by the wholesale in order to avoid the high price of living what is the ordinary man going to do about it?

IS ECONOMY WEALTH?

THE PROBLEM OF THE 50-CENT SHIRTWAIST.

I'm a 50-cent shirtwaist. Yes, oh, yes,
I'm a boon to the women who wear a dress
In the most inexpensive yet pleasing way
And be fairly up on the style of the day.

I'm a 50-cent shirtwaist. Yes, oh, yes,
And the women, who spend the least on their dress,
Go after me quick, and if I cost less
They'd go for me quickqr, and yet I'm fess
I doubt if they stop for a minute to
What I mean to the women and girls
must earn
Their living by making my kind of a
Which means to the buyer the least
fice.
They don't ever stop to think what I
To workers whose minds and
are lean
Because what I bring for their
small
They're lucky to have any
all.

I'm a 50-cent shirtwaist. Yes, oh, yes,
But I mean a lot more than merely
dress.
Still the women don't care so long as
price
Means only to them the
And as long as the buyers
why
Should a 50-cent shirtwaist
—[W. J. Lampton in New

The Play.

"PEG" TIPS THE FRIJOLES AGAIN.

ANOTHER WEEK FOR MANNERS'S PLAY AT THE BURBANK.

Ruggles to Be Seen in Bowles's Role of Alaric, Which He Will Play in New York—Bennett Now Slated for "Taming of Alberta." Local Theatrical News.

BY JULIAN JOHNSON.

"Peg," the emerald rascal, has again swung her small hoof at the bean-pot, and once more the Burbank frijoles are all over the floor.

Peg is wid us for another week, be th' powers, all annouuncements to the contrary notwithstanding.

A line of people two dozen strong before the box office at the dinner hour last night influenced the management to the extension decision, although, in all honesty and good faith, this seventh week did appear to be the last of Manners's play.

The continuation of "Peg" not only postpones the first appearance of Dick Bennett here, but removes for good and all that possibility of Lew Stone and Muriel Starr on the Burbank boards in "The Taming of Alberta."

An interesting outcrop of Week VIII will be the appearance of Charlie Ruggles, now but two days from his long San Francisco engagement, in the role of Alaric. Mr. Ruggles will make his bow Sunday night, and will play the part just one week.

Mr. Morosco has signed a long Burbank contract with Donald Bowles, who created the role, and who has been playing it, and still is. Upon that contract, and its local meaning, arose a rather sharp tiff between author and manager.

Manners, who has been coaching Bowles, and watching his work, was so pleased with him that he wanted to take him to New York. Morosco, upon the other hand, felt that if Bowles was good enough for New York in "Peg," he was certainly too good for the Burbank company to lose. They compromised on Ruggles, whose successes in the north had reached Manners's ears, even as his local character triumphs were matters of good remembrance to Boss Oliver. Ruggles, according to present plans, is to play Alaric before the kill-joys of the big town, while Bowles is to lay off just long enough to allow him to get the "feel" of the role before he assumes it in eastern earnest.

Ruggles will return to San Francisco, along with Forrest Stanley, to play during Miss Taylor's engagement at the Alcazar.

Dick Bennett, who will be in town Tuesday morning for final "Deep Purple" rehearsals, will be seen in that play one week from next Sunday, on the Burbank stage.

Morosco, intent upon getting a vision of "Alberta" somehow, someway, will now try to place Bennett and Starr in it, as Bennett's last local part. In effectiveness, this combination should be just as potent as the Stone-Starr team first spoken of.

Bennett's plays here, in order, will probably number only three, viz., "The Deep Purple," "Money Moon" and "The Taming of Alberta."

The coming week will bring to the Orpheum one of the strongest and best known of American character actors, Frank Keenan, in a very virile and thrilling play by Oliver White, "Man to Man." The combination of star and author is a most happy one, as Mr. White has fitted Mr. Keenan with a perfect vaudeville vehicle—a play that sets man against man in a struggle which neither can afford to lose, but which in the nature of things only one can win.

It is not a "capital versus labor" play in the usual sense, but a human document, touching the vitals and full of strong passion and stern resolve. Mr. Keenan has an admirable company to assist him in it.

Princess Rajah, a true Egyptian, is a dancer with the fervor and sensuosity of her race. She will present sumptuously two series of dances, "Cleopatra's Death" and the Arabian chair dance with handsome costumes and proper settings. Princess Rajah is not of the usual so-called Egyptian type, but is a real daughter of the Nile, and gives the beauty and worth of the dances of that land.

Salerno is the unusual juggler, with a new line of material, and Kremka Brothers fetch another new thing, in the way of comedy athletics. The Mountain Ash Male Choir with a new programme, Bert Leslie and company, Al and Fannie Steadman, and the four Ritchies complete the bill, with the usual fine music and motion news views.

"Pop" Fischer, with a due regard for public demand, will revive in magnificent style, with an all-star cast, "Pinafore" for the coming week, opening Sunday matinee. "Pinafore" is the sensation of the East just now, returning to popular favor with immense success. "Pop" and his all-star cast intend to make it one of the memorable offerings of his season here so far, and the Lyceum stage will become the deck of the good old ship for the coming week.

He has especially engaged Edgar Temple, formerly leading tenor for Henry W. Savage, as Ralph Rackstraw, and the balance of the cast, including Texas Guinan, Bob Lett, Laura Oakley, Jane Urban, Madison Smith, Charles Dudley, and the rest, will be in most acceptable parts. Scenically, the opera will be put on magnificently.

Beginning Thursday matinee, Florence Roberts will present at the Orpheum for the first time on any stage Hartley Manners's one-act play, "The Woman Intervenes." Miss Roberts and Mr. Manners have been working together on this play for a long time, and it is pronounced a real gem.

The current bill at the Empress Theater of which fun is the predominating feature, is proving splendid warm weather entertainment, and with such fine features as Nat Carr, with his inimitable Hebrew characterization; Barrows-Lancaster Company in their lively vehicle, "Like Father, Like Son," and Eddie Herron and Madge Douglas in Will M. Cressy's comedy, the bill is attracting delighted audiences of capacity proportions at every performance.

One of the biggest bills that has been seen on the Empress stage in many weeks will open next Monday afternoon with the Famous Ehrhat Dolar Troupe; the Five Musical Nosses and the well-known black-face funmaker, Uno Bradley, as the three particularly fine features.

Others who will contribute are Grenier and La Rose in their laughable acrobatic talkfest; the dainty singing trio, the Three Dixie Girls; Richard Wally, the juggler, and the new comedy and motion news pictures.

The Sullivan & Considine Road Show is now only two weeks away from the Empress Theater, opening here two weeks from Monday. On the Road shows this year will be found that

ints: By the Staff

f aviators is booked for July ght to get everybody up in the

tans are reported on the war- recruits for the Bull Moose

k in Cuba remains dark, run- an to rich brown in various

a seems to be the Gen. Grant can situation. That ought to

st and Maj. Rivers will try t or Day. Both of the boys need

graph or dictograph, or shall wait for the next edition of the

foreign athletes ought to se- er game at Stockholm. Mun- ht serve.

ften noticed that even when eather-brained she can go wit plume.

ed to organize a Californi rs. Suppose the double-base outfield.

t has been so busy playing he has had no time recently ur volcanoes in Alaska.

ing, have you got your pet- ome nice, juicy office? Make while the selecting is good.

t of Democrats are already ficial pork barrel. However, ay lose all their appetite for

defeat of Champ Clark, the California are becoming m old-timers are demanding rai

increase in the marriage l tes that everybody is no me talking and thinking abo

laim that the Democrats are is again on its rounds. It this time every summer h ears.

and August unusually hig cted along the Pacific Coast. he country gets for not nomi lonel.

ation of Mona Lisa to the mised. Perhaps the old girl way a while getting her cu ured.

Department has made a new middles to get married. When e fix they are in war will be ersion.

ilson will now be compelled ccusation that he owns two ng clothes. That is an un in a Democrat.

a man's hands are covered oil is no sign that he is the automobile. He may have changing the ribbon on his

of the old-fashioned man call vaudeville a "variety" et that is just what it is er, cleaner and more varied

ilson has three handsome is will ensure plenty of hone ite House in case the Amer uld forget to go to the polls

he opposition press is not the selection of "Dave" rman of the Republican Na ce. He would be under no ere.

rman says that if "women e eats they would be less might say there would be en if they were less like would be ungallant.

of President Taft will be t the firesides of one hun people between now and e a campaign wherein the of the voter will be chal dgment will be for Taft.

that the Standard Oil o anize a string of restau ese rich men feel compelled lves in a position to pu the wholesale in order to price of living what is as ing to do about it?

NOMY WEALTH? THE 10-CENT SHIRTWAIST. shirtwaist. Yes, oh, yes! the women who want to

xpensive yet pleasing way on the style of the day. hirtwaist. Yes, oh, yes! who spend the least on

ck, and if I cost less ue quickqr, and yet I co

stop for a minute to learn the women and girls who

making my kind at a price the buyer the least sought

stop to think what I mean e minds and whose bodies

pring for their work is so o have any shirtwaist at

hirtwaist. Yes, oh, yes! more than merely cheap

don't care so long as the them the least possible the buyers are satisfied

shirtwaist put up a very n in New York Tribune.

The Play.

"PEG" TIPS THE FRIJOLES AGAIN.

ANOTHER WEEK FOR MANNERS'S PLAY AT THE BURBANK.

Ruggles to Be Seen in Bowles's Role of Alaric, Which He Will Play in New York—Bennett Now Stage for "Taming of Alberta." Local Theatrical News.

BY JULIAN JOHNSON.

"Peg," the emerald rascal, has again swung her small hoof at the bean-pot, and once more the Burbank frijoles are all over the floor.

Peg is wid us for another week, be th' powers, all annouuncements to the contrary notwithstanding.

A line of people two dozen strong before the box office at the dinner hour last night influenced the management to the extension decision, although, in all honesty and good faith, this seventh week did appear to be the last of Manners's play.

The continuation of "Peg" not only postpones the first appearance of Dick Bennett here, but removes for good and all that possibility of Lew Hone and Muriel Starr on the Burbank boards in "The Taming of Alberta."

An interesting outcrop of Week VIII will be the appearance of Charlie Ruggles, now but two days from his long San Francisco engagement, in the role of Alaric. Mr. Ruggles will make his bow Sunday night, and will play the part just one week.

Mr. Morosco has signed a long Burbank contract with Donald Bowles, who created the role, and who has been playing it, and still is. Upon that contract, and its local meaning, arose a rather sharp tiff between author and manager.

Manners, who has been coaching Bowles, and watching his work, was so pleased with him that he wanted to take him to New York. Morosco, upon the other hand, felt that if Bowles was good enough for New York in "Peg," he was certainly too good for the Burbank company to lose. They compromised on Ruggles, whose successes in the north had reached Manners's ears, even as his local character triumphs were matters of good sound remembrance to Tom Oliver. Ruggles, according to present plans, is to play Alaric before the hill-boys of the big town, while Bowles is to lay off just long enough to allow him to get the "feel" of the role before he assumes it in eastern armor.

Ruggles will return to San Francisco, along with Forrest Stanley, to play during Miss Taylor's engagement at the Alcazar.

Dick Bennett, who will be in town Tuesday morning for final "Deep Purple" rehearsals, will be seen in that play one week from next Sunday, on the Burbank stage.

Morosco, intent upon getting a vision of "Alberta" somehow, someway, will now try to place Bennett and Starr in it, as Bennett's last local part. Is effectiveness, this combination should be just as potent as the Stone-Starr team first spoken of.

Bennett's plays here, in order, will probably number only three, viz., "The Deep Purple," "Money Moon" and "The Taming of Alberta."

The coming week will bring to the Orpheum one of the strongest and best known of American character actors, Frank Keenan, in a very virile and thrilling play by Oliver White, "Kas to Man." The combination of star and author is a most happy one, as Mr. White has fitted Mr. Keenan with a perfect vaudeville vehicle—a play that sets man against man in a struggle which neither can afford to lose, but which in the nature of things one can win.

It is not a "capital versus labor" play in the usual sense, but a human document, touching the vitals and full of strong passion and stern resolve. Mr. Keenan has an admirable company to assist him in it.

Princess Rajah, a true Egyptian, is a dancer with the fervor and sensuosity of her race. She will present sumptuously two series of dances, "Cleopatra's Death" and the Arabian daily dance with handsome costumes and proper settings. Princess Rajah is not of the usual so-called Egyptian type, but is a real daughter of the Nile, and gives the beauty and worth of the dances of that land.

Palermo is the unusual juggler, with a new line of material, and Kremka Brothers fetch another new thing, in the way of comedy athletics. The Mountain Ash Male Choir with a new programme, Bert Leslie and company, Al and Fannie Steadman, and the Four Ritchies complete the bill, with the usual fine music and motion news views.

"Pop" Fischer, with a due regard for public demand, will revive in magnificent style, with an all-star cast, "Pinafore" for the coming week, opening Sunday matinee. "Pinafore" is the sensation of the East just now, returning to popular favor with immense success. "Pop" and his all-star cast intend to make it one of the memorable offerings of his season here so far, and the Lyceum stage will become the deck of the good old ship for the coming week.

He has especially engaged Edgar Temple, formerly leading tenor for Henry W. Savage, as Ralph Rackstraw, and the balance of the cast, including Texas Guinan, Bob Lett, Laura Walker, Jane Urban, Madison Smith, Charles Dudley, and the rest, will be in most acceptable parts. Scenically, the opera will be put on magnificently.

Beginning Thursday matinee, Florence Roberts will present at the Orpheum for the first time on any stage Shelley Manners's one-act play, "The Woman Intervenes." Miss Roberts and Mr. Manners have been working together on this play for a long time, and it is pronounced a real gem.

The current bill at the Empress Theater of which fun is the predominating feature, is proving splendid warm weather entertainment, and with such fine features as Nat Carr, with his inimitable Hebrew characterization; Barrows-Lancaster Company in their lively vehicle, "Like Father, Like Son," and Eddie Herron and Madge Douglas in Will M. Cressy's comedy, the two are attracting delighted audiences of capacity proportions at every performance.

One of the biggest bills that has been seen on the Empress stage in many weeks will open next Monday afternoon with the Famous Eight Dolly Dancers Troupe; the Five Musical Nosses and the well-known black-face funster, Una Bradley, as the three particularly fine features.

Others who will contribute are Hughes and La Rose in their laughable acrobatic talkfest; the dainty Leonard trio, the Three Dixie Girls; Richard Wally, the juggler, and the new comedy and motion news pictures.

The Sullivan & Considine Road Show is now only two weeks away from the Empress Theater, opening here two days from Monday. On the Road that will be found that famous travesty of prison life, "High Life in Jail;" Harlan E. Knight and Lillian Volkman in Una Clayton's comedy "The Chalk Line," the Olivotti Troubadours, McIntyre and Groves, the Four Mayos, Henry Cutler, and the Monarch Comedy Four.

Just a little bit the best hot weather show ever offered in local vaudeville is the claim made by the Pantages publicity department for the coming week's programme. The list is headed by the Caro Miller family, known as the Five Columbians, in their musical comedy and dancing act. The star of the occasion is Marrilyn Miller, a chic little beauty with all the Caro Miller talent as an entertainer. "The Ballet of Roses," a scenic fantasy, is the subtitle of the act.

Those well-known burnt-cork artists, Lew Pistel and O. H. Cushing, stars of many a minstrel show, bring "The Stranded Minstrels." Tailman, the fancy pool and pocket billiard expert, is the third of the triumvirate of headliners. The Musical Gordon Highlanders in Scottish music, songs and dances; Charlie Hasty, the Hoosier boy, and the Bel Conto Trio in comedy musical efforts make up the list. The Gaumont Weekly will continue the presentation of the latest world news in moving pictures.

But four more performances of "The Politicians" remain at the Majestic Theater and on next Sunday night Kolb and Dill will be seen in a revised version of their notable musical comedy success, "Dream City." Like "The Politicians," "Dream City" has been completely revised and reedited since it was last presented at the Majestic Theater by the German comedians and in its new form promises to be one of the most popular offerings of their present limited engagement at the Broadway playhouse.

"Dill's "Dinglebender," the farm lad who dreams the wonderful city about which the piece is written, and Kolb's "Haufbrau" are considered among their very best comedy efforts. New songs, brilliant new chorus numbers and much bright dialogue have been added to the piece, making it among their very best offerings. The sale of seats for "Dream City" will open this morning

Sale of Women's Pumps:==

¶ We're offering in our July Sale a splendid assortment of Wright & Peters' Pumps in values of $4, $5 and $6, at . . $2.65

They're in Patent Colt, Gunmetal, Tan, Russia Calf and White Canvas. Some have straps — some have not.

See Our Windows

Harris & Frank (INC.)
MEN'S & BOYS' OUTFITTERS
WOMEN'S & GIRLS'
437-441 So. Spring St.

THE "Anatomik" designed by a noted Orthopedic Surgeon, is scientifically constructed and reinforced to prevent the miseries caused by broken-down feet. It relieves aching arches and CURES them.

For Men and Women

Thousands of former sufferers all over the country have been relieved by the "Anatomik." You should have a pair immediately. Let us show this wonderful Shoe today.

Staub's
336 So. Broadway

A $15 Watch of Real Character

Splendid 15-jewel watch, guaranteed 20 years. Comes in both men's and women's size. See this little beauty—you will want it.

A. E. Morros
Goldsmith & Jeweler
FOURTH & BROADWAY

Summer Specials

Whisk Brooms, 50c Values 39c

OFF & VAUGHN DRUG CO.,
352 So. Spring, Cor. 4th.

J. W. Robinson Co.

Broadway and Third

Branch Postoffice and Wells-Fargo Express, Main Floor Rear
Saturday closing at 1 o'clock, from July 1st to Sept. 1st.

July Clearance Sale

The July Clearance Sale has been the occasion of many rare opportunities being afforded the purchaser who is quick to appreciate exceptionally fine values, and benefit by them. It could not be otherwise, when you consider the complete and well assorted stock that has been advanced to tempt even the most indifferent of buyers. Such a fine range of desirable lines, so suitable and so seasonable, and at prices that have been marvelously low, when the high quality of the goods are considered.

As announced in our sale reference for this month, we are putting on daily, different goods in addition to those already presented by the different Departments.

Today the

Misses' Suit Department Offers Misses' and Children's Suits

in which are included hundreds of neat patterns of dainty workmanship, in Misses' one-piece Dresses.

This is the one opportunity to secure some of these garments that should not be overlooked. The selection is the season's most desirable styles. The materials are linens, voiles, Madras, Ginghams, Wool Challies and Ratines.

Lot 1 This lot includes a very comprehensive assortment; the designs are of the neat order, and they come in ginghams, percales and lawns, and are made and trimmed in the most suitable and correct manner. They are worth in a regular way $2.50 to $3.50, and the SALE PRICE is $1.95

Lot 2 This lot is made up of Misses, and Small Women's Dresses, suitable for beach and morning wear. The materials are of the best grade, and the values are from $4.50 to $6.50 each, and the SALE PRICE is $3.25

Lot 3 This lot comprises this season's Novelty Dresses, handsome designs in both white and colored, made of the finest materials used in wash dresses, trimmed with dainty laces and embroideries, and sold during the season at from $10 to $20 SALE PRICE is $7.75

Millinery Department

The best thing for the beach, in the way of Hats is the coarse brown straw Sailor Hat.

We have on sale the Sailor Hat, in what is the prevailing mode, which is mostly of the coarse straw; some are in black, some in brown, blue, tan and colors. These goods were regular $3.00 to $5.00, and now on sale for 50 cents.

Boys' Department

Boys' vacation double-seated, reinforced knees, Corduroy Pants; all sizes. $1.50 values at July Clearance $1.15

Boys' Knicker Suits, sizes 8 to 17 years; some blue serges. $8.50 to $10.00 values for $5.50

Boys' large shape Sailor Straw Hats. $1.50 to $2.00 values. Sale price 95c

Boys' Crepe Pajamas, 6 to 12 size. $2.50 to $3.00 values for $1.95

"Los Angeles' Oldest Dry Goods House." Coulter's "The Best in Dry Goods Since 1878."

Soft, "Shimmery" Chiffon and Crepe Weaves in Wide Meteor, Satin and Taffeta Silks: Underpriced!

Exquisitely Woven Sheer Silk Hose—

—their changeant sheen 'mingling and diffusing in many superbly shaded effects!—

—Fashion has shown a deal of attention to the choosing of hosiery this summer. The wearing of pumps and low shoes during the warm months and the need for a sheer, cool weave has actuated the silk-hosierers to produce this season the most beautiful styles we've ever seen.

—Changeable effects with black and white as the basic tones, also royal and black, green and black, purple and black, rich red and black, etc.

—And two-toned knittings, every other rib in sympathetic shadings, such as lavender and black, purple and black, blue and black, etc.

—One of the newest in silk hose, is of plain black or white, embroidered with self or colored clocking.

—As well as the pure-thread plain silk styles, in black, white and colors—at $1 the pair and up.

—Upper Main Aisle, First Floor—

New Suits to Measure if Ordered Now, $35—

—later they'll be $40 to $50! Secure this early exclusiveness and the "worth while" saving—

—by ordering your new suit or coat TODAY. We've the very newest and most authoritative in woolen fabrics for the Fall, and will tailor them according to the latest lines as depicted in authentic fashion-plates, just received.

—Such materials, as — diagonals, whipcords, homespuns and the hairy Scotch tweeds, etc. The colorings are mostly in the two-tones of blue, black, tan and brown; and we've extreme shades, as the pumpkin, apricot, plum and pear.

—We'll tailor you a coat or suit from these for $35; complete with guaranteed linings, warranted workmanship, etc. Or by the yard, at $2 to $3.50 the yard. And others priced to $5.

—Rear Right Aisles, Main Floor—

—seems unusually early, to see special pricings in such silks as these—the summer still with us and months of seasonable wear ahead—and we've no doubt out wise buyers will avail themselves of the savings so tempting.

—Slight reductions prevail on many other lines, but the wonder is—that wide weaves, so very popularly patterned, should have been underpriced at all!

—The styles we've quoted are representative of the most favored silks of the season, and surely the demand should early limit the restricted supply, at markings like these:

CREPE METEOR,—splendid color assortment; worth $3.50 at $3 the yard, 44 ins.

SATIN METEOR CREPE,—the late shadings; that were $2.50 for $2.10 the yard. 40 ins.

CREPE DE CHINE,—colors only; worth $2 at $1.65 the yard. 44 ins.

CHIFFON TAFFETA RADIUM,—in all the fashionable colorings; that were $2.25 for $2 the yard. 40 ins.

—Rear Main Aisle, First Floor—

Beaded Bands in Values to $15 at Half!

—stunning designs for evening costumes, afternoon and dinner gowns—

—in all the latest colorings, black and white on Net, both black and white—

—two to ten inches in width and worth $1.50 to $15 the yard, for just exactly ONE-HALF the usual Today

—Upper Right Aisles, Bdwy. Annex—

Wide Sash Ribbons to $1 Priced at 40c—

—and in handsome patterns for millinery or hair-bows. They're five to nine inches wide!—

—and sold regularly at 65c, 75c, 85c and $1. Of satin and taffeta in satin-striped and satin-edged designs, Brocades, Persians, Dresdens, polka dots, Roman stripes, plaids, and changeable effects.

—Upper Center Aisle, Main Floor—

All 5c Soaps Marked 3 for 10c Today—

—Just think! — any bath, toilet or laundry soap usually sold for 5c—

—in any of the most exclusive kinds we carry—quality soaps—and priced at 3 for 10c Today.

—Other specials in Toilet-goods:

HIND'S HONEY-ALMOND CREAM —worth 50c at 40c.

SANITOL CREAM, 25c values at 20c.

POZZONI FACE POWDER, worth 50c at 40c.

JAVA RICE POWDER, usually 50c at 35c.

EGYPTIAN FACE POWDER, worth 50c at 40c.

SEMPER GIOVANNI CLEANSING CREAM, 50c values for 40c.

KINTHO FACE AND FRECKLE CREAM, worth 60c for 50c.

ALL GRAVES', SOZODONT, SANITOL, COLGATE'S TOOTH POWDERS,—and pastes; that are worth 25c for 20c.

POWDER PUFFS, — in leather cases; worth 35c and 50c for 25c Today.

—Upper Left Aisles, Main Floor—

Sale of Silver Mesh Bags: Well Reduced—

—with the safety, unbreakable link mesh; of German silver—

—and strong, graceful frames in chased and engraved designs. These mesh purses will prove exceptional values, as low as we've marked them; it is not too early to even be planning for the holiday gift-season. And where is a more acceptable remembrance, of so little cost to the giver?

—All sizes, reduced:

—The $3.50 PURSES, 4 ins., at $2.80
—The $4.50 PURSES, 5 ins., at $3.35
—The $6.00 PURSES, 6 ins., at $4.80
—The $7.50 PURSES, 7 ins., at $5.00

—Upper Left Aisles, Main Floor—

215-229 S. Broadway. Coulter Dry Goods Co. 224-228 S. Hill Street.

Standard Building Investment Co. Stock at

20c Per Share

---a ground floor opportunity

For a limited time—a very limited amount of Standard Building Investment Company stock is offered to ground floor purchasers at 20c per share—all cash—or 10 per cent. down and 5 per cent. monthly. This is a genuine and unusual opportunity. This company, new as a corporation, is old in the experience, ability, financial strength and integrity of its officers and directors. It offers

Vitally Important New Features

which protect absolutely the interests of the small investor at every point, no matter what ill luck may befall him. If you purchase stock in this company—you have the privilege at any time to transfer your stock to the purchase of any of the company's property — and at the same time, get full advantage of all value increase in the stock. For instance, if you buy stock now at 20c per share—and in three months—say it is worth 35c per share—and you then desire to apply it to the purchase of a home—you get advantage of the 15c per share increase in value.

On the other hand, any purchaser of a home from this company may, at any time, apply his cash equity in the home to the purchase of stock. Therefore, if he happens to have bad luck, he has absolute protection from the loss of his equity. Another valuable feature of this company is its "Protection Fund" for the repurchase of stocks outright.

The Standard Building-Investment Company already owns three splendid residence tracts—one at Moneta and Manchester avenues—another at Florence and Figueroa streets—another of fine half-acre lots near Inglewood.

Many modern homes have already been erected on Tract No. 1—and most of them were sold even before they were built.

If you are able to lay by a few dollars a month—and wish to put it where you absolutely cannot lose it—but rather where it will be the solid foundation of your independence—investigate the advantages of this company. The opportunities in home building are here now as they never were before—and the new features this company offers must appeal to your judgment.

OFFICERS—R. H. Mouser, Pres. and General Mgr.; P. J. McDonald, Secretary and Treasurer. DIRECTORS—Geo. W. Boden, P. J. Welsh, Minor Moore.

Home F2624 STANDARD BUILDING INVESTMENT CO. Main 3624
339 So. Hill St.

With Possibly One Exception

The Original HOME BUILDERS OF LOS ANGELES has produced more in cash dividends and increase in value on shares year by year than any other similar company in the world.

Hundreds of fortunes have been made in Los Angeles real estate in the past ten years. A good many fortunes have been made by the stockholders of this company during the past seven years.

Every stockholder shares equally in the profits and thousands of small fortunes are going to be made in our shares in the next ten years. Right now this company owns and controls real estate on which the improvements alone will aggregate more than three-quarters of a Million Dollars in the next few years. Probably a quarter of a Million Dollars in profits will be made by the stockholders on this land alone.

It takes money to make money, but with hundreds of small stockholders this is accomplished. Some have only $1.00 working, some have $100.00, some $1000.00. In all it amounts to quite a sum, and every one gets a profit on the amount they have invested.

Dividend No 19 will be paid August 10th, 1912, and every share you pay for this month will draw three months' dividends. Remember, it only takes a dollar to start.

Only a limited number of shares will be sold at the present price.

Send for the new issue of our free magazine, "The Maker of Homes." It is full of good information.

The Original

Home Builders of Los Angeles

Fourth Floor Douglas Bldg.

A2000 Main 2900

School of Art and Design
Sixth and Alvarado.
SUMMER SCHOOL AND NORMAL CLASS.
L. E. G. MacLeod, Dir. H. Lovina, Ins.

Whiting Wrecking Co. See Us Last
415 E. NINTH ST.

SOCIETY

Dr. and Mrs. Francis C. Ferry,

Who have returned from their honeymoon trip and who will be at home to friends after August 1 at No. 1633 Hobart boulevard, this city.

MR. AND MRS. E. K. FOSTER, who left for Europe early in May, are expected home in September. Friends hear they have abandoned the trip to Germany and will spend all their time in England, which is looking its loveliest, from all accounts, just now.

Mrs. Effie Covey is another Los Angeles traveler who is reveling in the delights of England. She is visiting her sister and nieces at Puck's Croft, Sussex, a famous old manor house over three centuries old. Mrs. Covey's brother-in-law is one of the heads of Trinity House, the British Customs Department and held a high position at the coronation in his official capacity, which, of course, his wife, Mrs. Covey's niece, shared. Naturally, therefore, the visitor finds herself in interesting society and is meeting many celebrities. She will return toward the end of the year by way of San Antonio, where she has many friends.

To Receive.

Dr. and Mrs. Francis C. Ferry, the latter formerly Miss Lela A. Douglas, accomplished daughter of Mr. and Mrs. F. M. Douglas of No. 175 North Wilcox avenue, Hollywood, have returned from their honeymoon trip, which included visits to pretty places in Southern California. After August 1 they will be at home to friends in their new residence at No. 1633 Hobart boulevard.

Two Years' Absence.

Mrs. Emma Markham, A. D. Ruthmuller, Dean Markham and Mr. and Mrs. James Polson, who left this city two years ago for a tour of the world, arrived in New York yesterday morning. They will return to Los Angeles Sunday. Among some of the countries visited are Japan, Korea, Machuria, China, Siam, Burmah, Java, India, Ceylon, Arabia, Egypt, Africa and Europe.

Another Trip.

Europe, South America, New Zealand, the South Sea Islands and Australia are to be visited this summer by Mr. and Mrs. J. H. McConnell of No. 168 Sycamore avenue, Hollywood. Mr. and Mrs. James R. Smith and Mr. and Mrs. Arthur Watts.

Studio Tea.

Alfred Allen gave a studio tea, complimentary to his college friend, Prof. Richard Burton and Mrs. Burton, Monday afternoon. Among those who enjoyed Mr. Allen's hospitality were Judge and Madame Erskine Mayo Ross, Mrs. A. C. Busch, Mrs. W. E. Dunn, Mrs. L. N. Brunswig, Mrs. J. J. Meyler, Mr. and Mrs. L. Scott, Mr. and Mrs. J. U. Burnes, Mr. and Mrs. J. Bond Francisco, Mr. and Mrs. J. S. Vallely, Mrs. H. B. Wing, Mr. and Mrs. H. McCloughry, Mrs. James Souter Porter, Mr. and Mrs. Otheman Stevens, Mr. and Mrs. Fielding Stilson, Mr. and Mrs. J. C. Niven, Dr. and Mrs. Guy Cochran, Mrs. Haraldi, Miss Fanny W. Bixby, Miss Hilda Clough, Miss Ruth Comfort Mitchell, Miss Laura Smith, Miss Maude Thomas, Miss Mollie Adelia Brown, Miss Gertrude Workman, Miss Wilhelmina Wilkes, Miss K. Cocke, Joseph Greenbaum, J. Hartley Manners and Mr. Bynner.

Bridge Club's Party.

Members of the Oxford Bridge Club enjoyed a week-end party at Newport Beach recently. A unique centerpiece, consisting of a huge basket of lemons, afforded much pleasure. At the close of the repast each guest was presented with one as a favor. Bridge in the evening was played and the trophies fell to Mrs. F. W. Lyon, Mrs. J. R. Miller, Miss Grace Helen Pease and E. M. Smith. Others present included Mrs. E. M. Smith, Mr. and Mrs. A. L. Blumberg, Dr. and Mrs. H. E. Vreeland, Mr. and Mrs. Karl Schumacher, F. W. Lyon, Mrs. Clarence H. Pease, Russell Crane, Leonard Lyon and Richard Lyon.

Niece Honored.

An affair of recent date was the dinner-dance given by Mr. and Mrs. Adelmo Schroeder of No. 1116 West Forty-eighth street, in compliment to their niece, Miss Emma Schroeder of San Francisco, who with her mother and brother, is visiting here. Places were marked with pen and ink sketches by the guest of honor who is a clever young artist and a student at the Hopkins Art Institute in San Francisco.

Guests asked to meet Miss Schroeder included Misses Laura Lefevre, Marguerite Griesmer, Juliet Schroeder, Julia Pietsch, Mary Angelotti, Alice Gritsch, Clara Nollac, Ella Rasbach, Isabelle Angelotti, and Messrs. Jody Corison, Louis Wanka, Max Gruch, Ludy Langer, Carl Wagner, Edward Gritsch, William Schroeder, A. Pietsch, Walter Nollac and Herbert Schroeder.

At the Beach.

Mrs. Louis Hostetter of Hermosillo, Mex., who has been passing the past month at the Hotel Pepper, has taken apartments at the Dorchester, Santa Monica.

Pleasant Outing.

W. S. Wheaton left last week for an extended trip to Chicago, Indianapolis, Detroit, Kansas City, St. Louis, Cincinnati and many other places of interest. Mr. Wheaton although a railroad man will visit, for pleasure, the large automobile factories of the East. During Mr. Wheaton's absence, Mrs. Wheaton will pass much time at the beaches.

At Tahoe Tavern.

Mr. and Mrs. Richard A. Stassforth of No. 721 Kingsley drive are passing a month at Tahoe Tavern, Lake Tahoe. They will then leave for the East and will sail for Europe in September.

European Trip.

Mrs. H. Lieber of No. 2633 Normandie avenue will leave Sunday evening with her children for a trip abroad. Mr. Lieber will accompany them as far as New York. Mrs. Lieber will be pleased to receive her friends at the Hotel Alhambra.

Motor Trip.

Mr. and Mrs. Edwin Bartlett Shidler of Pasadena had as their guests for the week-end Mr. and Mrs. Millard Tyree of Cincinnati, whom they entertained with a motor trip to Riverside, where they were domiciled at the Mission Inn. Little Frances Lienkenheimer, Mrs. Shidler's small daughter, made one of the party. While in Riverside the Mt. Rubidoux trip was enjoyed. Mr. and Mrs. Tyree are touring the West and will leave this part of the country today.

Mother Is Honored.

In honor of her mother, Mrs. M. L. Wyatt of New York, widow of the late H. C. Wyatt of this city, Mrs. Will Wyatt of No. 329 South Coronado street entertained 100 friends with a reception yesterday afternoon. The guests, who called between 3 and 5 o'clock, were received by the hostess and Mrs. Indararity, Mrs. Harmon David Ryus and Mrs. Ralph Deming. A pretty arrangement of flowers prevailed throughout the home. In the dining-room American Beauties appeared to advantage and the living-room was radiant with red peas, while lavender and white blossoms were utilized elsewhere.

PRINCELY ORIENTAL GARDEN.

Chinese Told of Plan to Expend Millions Here or at Beach Resort in Luxurious Teahouse.

The Chinese Consolidated Association of Los Angeles, representing nearly all the Pacific Coast Chinese organizations for the establishment of a steamship line between Los Angeles and Hongkong, received word from San Francisco yesterday that a similar organization has been perfected in the northern city, and a branch of the Los Angeles Chinese League of Justice also has been formed there to co-operate in the pending struggle between the Chinese and Japanese for commercial supremacy.

The Chinese Chamber of Commerce of Los Angeles is conducting an advertising campaign by which it hopes to bring many wealthy Chinese importers and merchants from New York, Chicago and elsewhere to establish headquarters and branches in this city.

It was stated by Goon Lee, representing the steamship promoters at a meeting in Chinatown yesterday, that the plans of the Chinese Prosective Association for a large Cantonese tea garden and oriental court at the Plaza had been upset by the statement of city officials that plans are under consideration for a union depot and civic center in the vicinity of the Plaza, but Goon Lee declared a number of wealthy Chinese of San Francisco are planning to purchase one of the largest amusement enterprises in Los Angeles, to be transformed into a Cantonese tea garden, oriental circus and menagerie. In the event that the deal is not closed, the Chinese propose to buy a tract of land near Ocean Park or Long Beach for such an enterprise. If the oriental resort is established on the sea coast it is asserted that $5,000,000 will be expended in installing Cantonese, Manchurian and Mongolian pagodas, "mystery temples" and other attractions. It is urged by the Los Angeles Chinese that the promoters of the enterprise also establish a Chinese exhibit building, to be built and stocked by popular subscription, for the purpose of instructing Americans and other foreigners as to the industries, products and possibilities of Chinese manufactures and resources.

PERSONALS.

Personals.

C. M. W. Leason is passing a few days at the Hollenbeck and is registered from Woodlake, which is a new town that he is placing on the map. He is a general contractor and is laying out the Woodlake site in Tulare county, where he has more than two hundred men and teams on the work. He is here looking after his commissary supplies.

Joseph V. St. Clair, a manufacturing jeweler of Paris, is on a tour of the Pacific Coast. Los Angeles has some of the most beautiful, although not the largest jewelry stores in the world, according to the French visitor. Mr. and Mrs. T. W. James are passing a few days at the same hotel. James is a broker in New Orleans.

J. Henry P. Atkins of the real estate firm of Vickery, Atkins and Torrey is passing a few days at the Alexandria while here on personal business. H. A. Mason is staying at the same hotel, registered from the same city. He is an attorney of the firm of Mason and Locke. Another guest from San Francisco is Thomas B. Graham of the Goodrich Tire Company.

E. E. Mote, manager of the Pacific Car Demurrage Bureau of San Francisco, is staying at the Van Nuys while in Los Angeles on business. J. G. Cunningham of the same city is making his home at the hotel. He is interested in mining in Nevada and Arizona.

William Van Buskirk is registered at the Lankershim from Manila. He is interested in timberlands and lumber and is touring America for pleasure. F. Strehlow is registered at the same hotel with his wife. He is a coffee planter of Guatemala and is here on pleasure. Mr. and Mrs. Henry Trowbridge are registered at the hotel from Denver. They are visiting local friends.

W. A. Hahn, proprietor of a trading post at Albuquerque and collector of Indian relics and antiques, is staying at the Hayward. Dudley Evans, a cattleman of Pendleton, Or., with his wife is staying at the same place. Among the other guests, are H. M. Thornton, a mining man of Phoenix, and D. B. Meek an old contractor of Bakersfield.

A. H. Fitzgerald of Philadelphia is a guest at the Westminster. He is a woollen dealer and is here looking into business conditions. R. E. Starkweather, an official of the Edison Electric Company in San Francisco, is here conferring with officials of the local company. W. G. Byron, a Minneapolis produce merchant is also at the hotel.

Dr. and Mrs. S. L. Lasell and Mr. and Mrs. E. M. Lyon are registered at the Alexandria from New York. They are touring the Pacific Coast on a pleasure trip. Harry Browne and Mrs. Brown are guests at the Hollenbeck. Brown is manager of the Alpine Tavern on Mount Lowe. J. H. Snow, engineer on the Los Angeles aqueduct at Big Pine is making his home at the same place.

Grover C. Spoor and C. H. Spoor are making their home at the Angelus. Spoors are mining men of Colorado and are registered from Pueblo. T. W. Kirby, an official of the Southern Pacific is registered at the hotel from San Francisco.

The Largest Home-Furnishing Establishment in the United States

Beauty Mirrors

HANDSOME WORKS OF ART.

—Lovers of the "home beautiful" will be particularly interested in these mirrors. This is a very large assortment of high-quality handsome colonial mirrors—all of them exquisite works of art. They are suitable for halls, parlors, living rooms and bedrooms. These are in antique gold frames and dainty Dresden effects. French print panels in old master subjects and Colonial colors. We want you to see these. If bought in regular art stores you would be obliged to pay double the prices at which we now offer them.

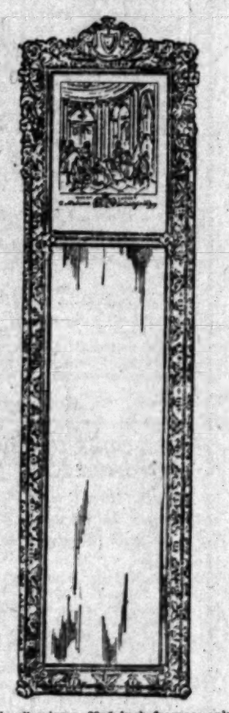

—Small mirror, 23x5-inch frames; only a limited number. Choice at $1.00

—Medium size mirror, 32x9-inch frames; exceptional value. Choice at $2.50

—Large size mirror, 13½x54-inch frames; very beautiful. Special at $7.50

Largest Assortments in All Lines

Barker Bros ESTABLISHED 1880

Lowest Prices on All Grades of Goods

Largest Office Furniture Dealers West of Chicago

Headquarters for America's Best Pianos and the Famous Melodigrand

724-726-728-730-732-734-736-738 South Broadway

Our Special Mid-Summer July Sale of Rugs

A *Genuine* "Bargain" Event!

Reductions Now in Effect Ranging Up to 33⅓% of Former Low Prices!

Many Lots at Even Half Price

We did not anticipate such heavy buying. Many lots have been cleaned out entirely, yet we have many more to take their place, so that all intending buyers who may visit Barker Bros. this week will find assortments and values just as enticing as those taken advantage of by early buyers in this sale. There are rugs in this sale priced lower than you've ever before heard of. Choice lots of imported and domestic weaves—in small and large room sizes that will be of particular interest to you if you have floor coverings to buy.

Note the Following Hints of Prices Prevailing in This Sale

$1.50 24x48 INCH REVERSIBLE BATH RUGS	95c
$2.50 30x60 INCH REVERSIBLE BATH RUGS	$1.50
$3.50 36x72 INCH REVERSIBLE BATH RUGS	$2.50
$1.50 30x60 INCH REVERSIBLE FIBER RUGS	75c
$2.00 36x72 INCH REVERSIBLE FIBER RUGS	$1.00
$5.00 3x6 FOOT SCOTCH ART RUGS, SPECIAL	$3.50
$15.00 6x9 FOOT SCOTCH ART RUGS, SPECIAL	$10.00
$20.00 9x9 FOOT SCOTCH ART RUGS, SPECIAL	$15.00
$27.50 9x12 FOOT SCOTCH ART RUGS, SPECIAL	$20.00
$32.00 9x13½ FOOT SCOTCH ART RUGS, SPECIAL	$25.00
$35.00 9x15 FOOT SCOTCH ART RUGS, SPECIAL	$27.50

The Store's Note Book

(Household Dept., Sixth Floor)

You should bear in mind that Barker Bros. Household Department offers everyone, who wishes to invest in the most reliable grades of household articles at the lowest possible expense an assortment undeniably the most complete and on a popular price basis.

Fruit canning has the attention of most every housewife at this season of the year. The following helps and necessities will enable you to obtain the best possible results.

BALL'S SURE SEAL FRUIT JARS—have the wide mouth so you can pack in the whole fruit. Pints, per dozen, 90c; quarts, per dozen, $1.10; ½ gallons, per dozen, $1.50.

CAN RUBBERS 10c DOZEN.

6-OZ. JELLY GLASSES with the covers; worth 25c; special, per dozen 20c

9-OZ. JELLY GLASSES, with the covers; worth 30c; special, per dozen 25c

9-OZ. JELLY TUMBLERS, worth 40c, special, per dozen 35c

Guaranteed Garden Hose

Take no chances with inferior hose; buy the best in each grade at Barker Bros.—you'll find it more economical. Choice of either ½-inch or ¾-inch special, high-quality Garden Hose, per foot ..... 9c. Other hose at 12c, 15c, 18c and 25c a foot.

Wood or metal hose reels — an absolute necessity if you wish to secure long wear out of your hose; these are worth $1.25; special at $1.00

Heavy brass nozzles, worth 60c, special at 39c

Dew-drop Sprinklers, 6-ft. long; heavy galvanized iron; exceptional value, at $1.00

Many other hose accessories for all purposes, at special prices.

RELIABLE LAWN MOWERS—12-inch size; one of the best low-priced mowers ever made to sell at $2.50; we offer them at a special price today, at $2.25

Whether You Buy An Inexpensive or a Most Costly Rocker—You're Sure to Purchase "Quality" in Every Piece at Barker Bros. This Value is a Sample.

—Mahogany Veneer Rocker—As pictured here—a beautiful Colonial copy; large and roomy; has quaint old fiddle back and scroll arms; a very decorative and restful pattern. Regular $12 value. Special today at $8.75

Tables Bought of Barker Bros. are Distinctive in *Style*—*High* in *Quality*—*Low* in Price.

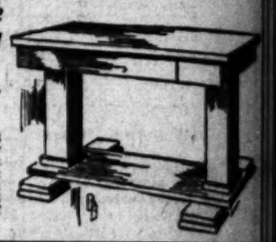

THIS TABLE, $14 VALUE,

$10.75

—a living-room table that will add dignity and beauty to any home; perfectly proportioned; with drawer; top 26x42 inches; columns are 5 inches square; our regular $14 value; special in this sale for the low price of $10.75.

Mortgage Raisers On Exhibition.

See Them.

Come in and let us Show you how to make money--small investment that will make you independent. Now is the time.

Ross E. Whitley

Van Nuys—Lankershim Lands

120 W. Fourth Street

Free trip to the lands daily

A Skin of Beauty Is a Joy Forever.

DR. T. Felix Gouraud's Oriental Cream or Magical Beautifier

Removes Tan, Pimples, Freckles, Moth Patches, Rash, and Skin Diseases, and every blemish on beauty, and defies detection. It has stood the test of 64 years, and is so harmless we taste it to be sure it is properly made. Accept no substitute. One bottle will last six months. Dr. L. A. Sayre said to a lady of the haut ton (a patient): "If you ladies will use them, I can recommend them to the world." "Gouraud's Cream" is the least harmful of all the skin preparations." For sale by all druggists and Fancy Goods Dealers in the United States, Canada and Europe.

FERD. T. HOPKINS, Prop., 37 Great Jones Street, New York

HAVE YOU SEEN The Nature Form Co.'s New Adjustable Model?

Your Own Accurate Figure When Closed, or can be Expanded and Contracted to the Figure of Others When Desired.

Refer to Hundreds of Satisfied Customers.

NATURE FORM CO., 307 So. Broadway.

Have You a Bad Back?

Drive away your Backache, get today a package of Mother Gray's Aromatic Leaf for the kidneys and correcting that lame, sore and all unstrung feeling of the nerves. If your kidneys act too frequently, or action is painful and scanty, Aromatic Leaf is corrective and the best Regulator. At Druggists or by mail 50c. Sample FREE. Address, The Mother Gray Co., Le Roy, N. Y.

S. NORDLINGER & SONS.

DIAMOND MERCHANTS.

631-633 South Broadway.

SCOFIELD'S

Leading Millinery House of Lower Broadway.

737 South Broadway.

Chesterfield Square

A TRACT OF SURE PROFIT

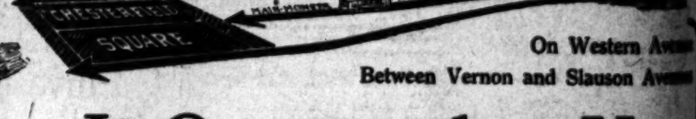

On Western Avenue

Between Vernon and Slauson Avenue

Has It Occurred to You

That if you wish to buy desirable lots in the Southwest at present prices you will have to invest NOW?

If you wait for the world's fair boom before buying you will have to pay much more.

The other fellow will make the profit.

Chesterfield Square is the only large acreage left between Main street, Western avenue, Slauson avenue and Pico street.

GET BUSY! SEE CHESTERFIELD SQUARE TODAY!

You Can Buy Lots as Low as $900, With Easy Terms

Take Main-Moneta West 54th street car, or Grand Avenue West 48th street car, and get off at Western avenue. Or call at our office.

CHARLES W. LIST, Sales Agent

1021 Central Building — Home Phone F1888

VACUUM CLEANERS

$10 TO $1000

F. C. KINGSTON CO

758 South Hill

Elastic Hosiery

Made to Order.

Trusses that Fit

Wheel Chairs for Rent or Sale

PACIFIC SURGICAL MFG. CO.

F2495—M2959.

Natural Looking Teeth

Artificial teeth that don't look good and feel natural are a failure. We study the question of naturalness in all its phases when restoring teeth by ALVEOLAR METHOD. Call or write for our book. It is free.

REX DENTAL COMPANY.

DR. C. M. RANKINE.

203 Severance Bldg., Cor. 6th & Main Sts. F2671; Main 703.

YOUR LAST CHANCE!

Stock advances July 15th from $1.00 to $1.10. Many homes now building. Profits rapidly increasing. Free Booklet.

Municipal Builders Investment Co., 504 South Hill Street. Phones: Home F2621, Main 7717.

WE CURE CATARRH, skin and blood diseases and all curable nervous, chronic and private diseases of both sexes. DRS. SHORES & SHORES, Expert Specialists, Hamm Bldg., 3rd & Spring. Entrance 132 W. 3rd st., Los Angeles. Take elevator or easy stairs to room 313. Consultation free. Hours 9 to 5. Evenings, 7 to 8. Sundays, 10 to 12.

10c A BUTTON — $1 A RIP

Dutchess Trousers

...AT...

SILVERWOOD'S

Remember "Herrick" Refrigerators

Have a Superior Dry Air Circulation

New 1912 Models.

HENRY GUYOT HDW. CO.

538 S. Spring St.

House of Bieh!

IMPORTING TAILORS

Business Suits $30 and Up

516 South Broadway

The Home of $25.00 and $30.00 Suit Values for Women, at ...

DAVIDSON'S

Sample Suit Store

520 South Broadway

"Where It Pays to Buy"

Flying: Racing: Sho

XXXIST YEAR.

Packard

HERE WILL BE FOUND FR... LATEST BULLETINS IN SLI... CARS THE OWNERS OF WH... 1913 PACKARD "SIXES"

1912 Packard "Si...
Equipped With Glass Front... ometer, Clock, Etc. Owner ... 1913 Packard "Six" ...

1912 Packard "3...
Fully Equipped. Owner has ... 1913 Packard "Six" ...

1909 Packard "30...
Full Equipment. Owner has ... 1913 Packard "Six" ...

60406 TENTH AND ...

CALIFORNIA ... COMPA...

Ford

Put wings on the ... it would fly—almo... less weight than ... plane—and infini... strength. It's bu... adium steel—the ... priced, finest grain... est, strongest, safes... in automobile co...

More than 75,000 new Fords this season—proof that the... Three passenger Roadster... passenger touring car $6... $700—f.o.b. Detroit, with... Catalogue from Ford M... Olive and 12th Sts., Los An... from Detroit factory.

Piles, Fistula, Fissure...

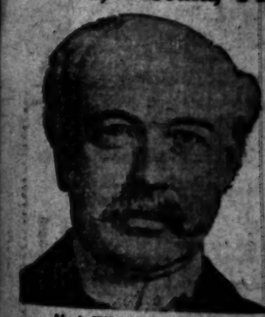

M. J. TILLOTSON, M.D.

[Established 31 Years.]

I publish my photograph, personally conduct my office. I am the longest established, most successful and reliable, as medical credentials and press records prove. I possess skill and experience acquired in such a way that no other can share. Experience is the safe standard by which judgment should be valued.

NO MONEY REQUIRED TO COMMENCE TREATMENT. Many patients have no confidence in their doctor because he demands pay before a cure has been effected, and there are many who have been misinformed about their condition, or through unsuccessful treatment have become skeptical and think there is no cure for them. I want an opportunity to treat such cases. It makes no difference about the financial part, as I accept pay for my services as benefits are derived, when I am satisfied the patient is reliable. I will prove my ability to cure you before asking pay for my services.

I OFFER A FREE CONSULTATION ... ENGLISH, GERMAN, SWEDISH, NORWEGIAN.

H. J. TILLOTSO...

Office Hours—8 a.m. to 12 m.; 1 to 5 and 6 to 8 p.m. Entrance 254 South Broadway. Cor. Third ...

The Question of ...

You probably look upon as a personal matter and nevertheless, there is nothing so quickly notic... nothing so quickly causes a good or bad impr... fast—then, why not attend to it at once?

$8 ... EVERSTICK ROOFLESS

Our Everstick Suction Roofless Plate is the strongest ... that covers the roof of the mouth. 10-Year Guarantee.

PRICES UNTIL JULY 15th

22-kt. Solid Gold Crowns, $4.00 — Painless ...
Roofless Plates ..... $8.00 — Silver ...
Teeth Without Plates ... $4.00 — Lower Gold ... Reinforced

UNITED DENTAL ...

DR. GEO. A. CURTIS, Manager, ... Grand Park Branch, 8017 Grand Park, Los ... Phone 1062; Ridge ...

TEETH REFUNDED to Out-of-Town Patients. Have ... and go home with the teeth the same day. Open ... Sundays. 1st on Paris Francais. No Hidden ...

The Los Angeles Times

The Pink Sheet—4 Pages—Illustrated.

XXXIst YEAR. THURSDAY MORNING, JULY 11, 1912. PRICE: Single Copies, on Streets and Trains, 2 Cents. Per Month, Per Copy, Delivered, 2½ Cents.

Packard Bulletin

HERE WILL BE FOUND FROM TIME TO TIME THE LATEST BULLETINS IN SLIGHTLY USED PACKARD CARS THE OWNERS OF WHICH HAVE PURCHASED 1913 PACKARD "SIXES"

1912 Packard "Six" Phaeton
Enclosed With Glass Front. Flares Nickel Plate. Speedometer, Clock, Etc. Owner Has Ordered 1913 Packard "Six" $4200

1912 Packard "30" Phaeton
Fully Enclosed. Owner Has Ordered 1913 Packard "Six" $3100

1909 Packard "30" 7 Passenger
Full Equipment. Owner Has Ordered 1913 Packard "Six" $1250

TENTH AND HOPE Main 6060

CALIFORNIA MOTOR COMPANY

Ford

Put wings on the Ford and it would fly—almost. It has less weight than the aeroplane—and infinitely more strength. It's built of Vanadium steel—the highest priced, finest grained, toughest, strongest, safest steel used in automobile construction.

More than 75,000 new Fords into service this season—proof that they must be right. Three passenger Roadster $590 — five passenger touring car $690—delivery car $700—f.o.b. Detroit, with all equipment. Catalogue from Ford Motor Company, Olive and 12th Sts., Los Angeles, or direct from Detroit factory.

Piles, Fistula, Fissures and Hernia

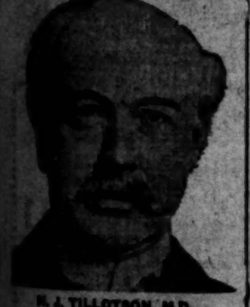

DR. J. TILLOTSON, M.D. [Established 31 Years.]

Kept Time Saving, Most Natural, Most Safe. No Detention from Occupation, Family or Home. A Radical and Permanent Cure.

I invite you to come to my office. I will explain my treatment for Hernia, Piles, Fistula, Varicose Veins, Pelvic, Nervous, Blood, Kidney, Bladder and Rectal Diseases.

Piles, Fistula, Rectal Diseases.

These diseases are very common; most frequently found in persons of middle or advanced age; are exceedingly annoying, often very painful, and sometimes very dangerous, and frequently unfit one for pleasure or occupation. My treatment and successes are the result of years of experience; my treatment is kindly applied. I cure Piles without cutting. If I do not cure your Piles, Fistula and other Rectal Diseases, my treatment does not cost you anything. Gentleness in treatment comes from treating many cases. I guarantee a cure of Piles, Fistula, Ulcers and all curable Rectal Diseases.

Trusses Seldom Cure Rupture.

Discard for existing Hernias has cost many lives. The smallest hernias are the most dangerous, because of the increased liability to strangulation. I am aware that a great deal of fraud has been practiced in connection with the alleged cure of rupture. I say positively that I cure Rupture, to stay cured. I cure with perfect safety, and entail no suffering, and do not detain you from occupation.

WRITTEN GUARANTEE.

Dr. Tillotson's written guarantee means a cure or no pay for services. I guarantee to cure certain diseases or refund every dollar you have paid me. My services cost you nothing unless I cure your Varicose Veins, Hernia, Piles, Fissures, Fistula or any disease I guarantee to cure. My terms are reasonable and no more than you are willing and able to pay.

READ MY BOOK—It contains information every person should have regarding themselves. Sent Free to those who, in my opinion, will be benefited by it.

I OFFER A FREE CONSULTATION AND EXAMINATION.
ENGLISH, GERMAN, SWEDISH, NORWEGIAN, DANISH, SPANISH SPOKEN.

H. J. TILLOTSON, M. D.

Office Hours—9 a.m. to 12 m.; 1 to 5 and 6 to 8 p.m. Sundays 9 a.m. to 1 p.m. Entrance 234 South Broadway, Cor. Third and Broadway, Los Angeles.

The Question of Your Teeth

...probably look upon as a personal matter and nobody else's business; but, nevertheless, there is nothing so quickly noticed as good or bad teeth, as nothing so quickly causes a good or bad impression. You know this is a fact—why not attend to it at once?

$8 EVERSTICK SUCTION ROOFLESS PLATES

The Everstick Suction Roofless Plate is the strongest and lightest plate known. Does not cover the roof of the mouth. 15-Year Guarantee.

PRICES UNTIL JULY 15TH.

Roofless Plates $8.00
Teeth Without Plates ... $4.00
Solid Gold Crowns, $4.00
Painless Extraction $1.00
Silver Fillings $1.00
Logo teeth made firm, per treatment $1.00

UNITED DENTAL CO.
DR. GEO. A. OTHEY, Manager. 820 SOUTH BROADWAY.
Take Subway Elevator. 311½ Grosse Floor, Both Pier Ave. and Marine St.
Phone 10847; Main 1068.
Arrangements to Out-of-Town Patients. Have your impression taken in the morning and return with the teeth the same day. HOURS: 9 to 6; Sunday, 9 to 12. Gas or Vitalized Air for Painless Extraction. No Teeth Extracted.

Fistic Chatter.

WHITE AND MORAN WILL BATTLE IN EARNEST.

Regular Family Affair to Be Staged at Vernon on Twentieth—Almost a Race War if One Can Take Owen's Defi Seriously—Wolgast-Rivers Return Match Leaves Only Lesser Lights for Willie Ritchie.

BY OWEN R. BIRD.

THE opening gun of the race war, which will culminate July 20 in the Vernon Arena, will be fired Sunday afternoon when Jack White and Owen Moran go through their first hard day's work. White will be seen in action at Doyle's, while Moran will work at Venice by the sea.

This fight should be a bitter one for several reasons. In the first place, Moran has a grudge on the whole White family, since his battle with brother Charlie in Syracuse, at which time he broke his hand and lost on a foul. White, on the other hand, says that he can beat any beef-eating English cockney that ever stepped into a ring, and Moran says that there never was a Jew who could make him step sideways.

White is thanking the gods that it is Moran and not Harry Thomas, the little featherweight flea. "If they will stand up and hit with me I can beat any of them," said Jack, "but when they make a footrace out of a fight, I can't see it at all."

Jack does not seem to take much stock in the reports that Moran is on the water wagon and is leading the simple life. "That guy don't know what simple means when it comes to white lights," said Jack the other day before leaving for the mountains, "but, take it from me, he is a big rube on brains, and de only place he is simple is in de dome."

Now, despite the fact that Jack White thinks Moran is no better than before, we are forced to admit that he looks about 100 per cent to the good after seven weeks away from old king booze. His skin is clear and his eyes have the old aggressive snap, which marked him as a great little man when he was beating the best in the ring at his weight. Then again, in the preliminary work that he has been pulling off on the Venice sands for the past few days, he has shown more real life than any other time in his long and varied career. After deciding to reform, Moran has made a clean sweep of the slate, and has cut out all the bad stuff and is living at home with his wife, eating the old home cooking, etc., with the result that he looks fat and sassy for fair.

IN THE HILLS.

At the present time White is in the mountains, for the first time in his life, and Fred Gilmore says that he is having the time of his career chasing the rabbits over hill and dale. You know, Fred is a bear at this stuff, and for the first few days had Jack groggy taking him over the route, but now Jack has learned how to make a moving-picture mount and can ride like the best Indian at Glendale. There is one thing that has nailed Jack's goat to date, and that is the trout. These wily members of the finny tribe require considerable time and trouble in the catching, and Jack would rather have them jump out on the bank and be killed, than wade through miles of rocks and water to get a string of forty or more, but he takes a flyer at the whole line.

But, now, to get down to the fight end of the game, Moran is ready to work hard, and says that his bad thumb has not hurt him for the past four weeks. Now that he has recovered from the sunburn, caught on the first day at Venice, when he tried to make a lifeguard out of himself in one sitting, he is ready to go right on with the boxing.

Harry Thomas and Tommy Maloney will be his mainstays in this line, and with Arry to box and Maloney to slug, Owen stands in a fair way to cover all the angles of the coming battle, as it will be with a clever hard-hitter, and, further, with a man who is as crafty as a cat.

Owen has a great chance if he will keep his head and not get wild, as he did in the battle with Ad Wolgast. If he goes crazy, however, he is likely to step into one of the hard ones, and Jack White can hurt.

Moran has had a great deal more experience in ring craft, but he does not always remember the same under fire, for when the roast beef of "Hold Hingland" begins to run red, Moran loves to wade in and fight and when one does this, it evens up matters, as both fighters are swatters from the word go.

TWELVE SAYS MORAN.

Owen says that he is going out and get "dee guy," in twelve rounds or quit the game, while Jack says that if his brother Charlie can make a "stew" of Moran it should be easy for him, as he considers himself the king pin of the family. In fact it peeved Jack a little to see Charlie doing so well, as he wants all the glory himself, so for this reason is going after Moran with the idea of getting him on his back, dead to the world, before the fight has gone half its way.

Even if White says Moran is simple in the dome only, it must be admitted that the little Englishman has been going along for thirteen years at a pretty good gait. It looks as though

(Continued on Third Page.)

That Winning Run.

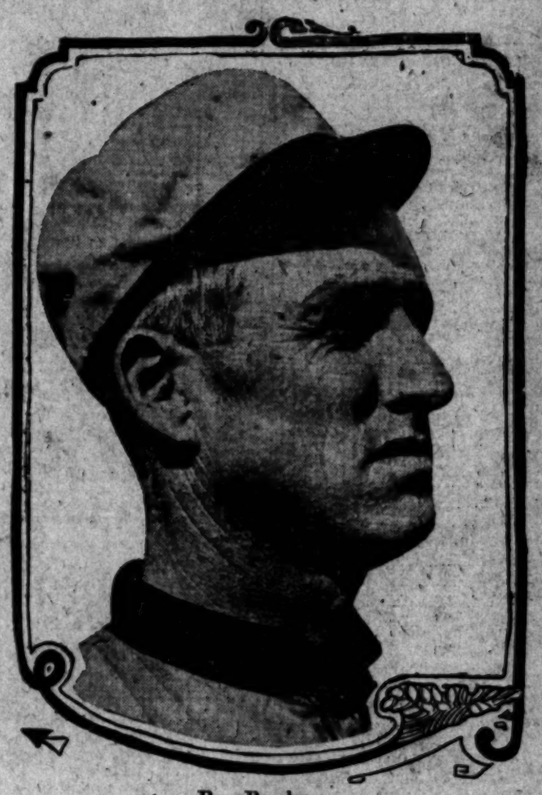

Roy Brashear,

Who slammed out a run in the last half of the ninth when there were two men out and the umpire had called two strikes on him. This tied the score for Vernon and the next man to bat won the game for Hap.

Dirty Stuff.

TOMMY RYAN SAYS FLYNN PRACTICED HITTING FOUL.

[BY FEDERAL (WIRELESS) LINE TO THE TIMES.]

CHICAGO BUREAU OF THE TIMES, July 10.—[Special Dispatch.] Tommy Ryan, former middleweight champion, who passed through Chicago today, openly charged Jim Flynn planned to defeat Jack Johnson by the foulest kind of fighting, relying upon prejudice which exists against the negro champion to put through his scheme.

Ryan, who took charge of the Flynn camp under an arrangement with Jack Curley, and quit within a few days over money matters, brands Flynn as the foulest fighter and the biggest false alarm that ever battled for a championship.

"I saw him fight a second rater in Toronto the night Curley engaged me," says Ryan. "He looked strong and willing and I thought I might make a fighter out of him. But when I reported at Las Vegas and had not been in the camp forty-eight hours, I saw this was impossible. He refused to accept any of the fine points of the game. He disabled his trainers, but he disabled them the same way he planned to disable Johnson. All his preliminary work consisted of butting and shooting both hands low, as if for the stomach, but in reality for the groin.

"When I objected to this he told me he knew the only way to beat Johnson and he was training in that way. So my presence was unnecessary and moreover, I saw no money in sight, and I left the camp.

"Flynn is reputed to be game, but he is not. When he saw in the ninth round that he could not defeat Johnson even with his foul tactics, he became so extremely dirty that he really invited the State police to stop the battle."

Sidelights.

BITS OF THE PLAY THAT ATTRACTED THE FANS.

THE hitting of Litschi was real good to look at and the way he cracked out the singles was a surprise to some of the fans, who did not know he could hit. His final single in the last of the ninth was the thing that won the game for the Tigers.

Daley was put in to bat for Smith in the ninth and looked so dangerous to Carson that he was walked. This pass filled the bases, but Slagle proved to be a regular white hope for he fouled out.

Brashear and Howard were the infield stars, Howard handling eight chances without a skip and Brashear having six.

Bayless took Stinson's place in the ninth and got by with a hard single that put Brashear on third, whence he scored a moment later on Litschi's hit.

Another large crowd of fans saw the show yesterday and kept the excitement on the run all the time. It is this kind of stuff that makes ball players do their best.

Stinson was hit again by a pitched ball. Which shows that he is either too big to get out of the road or so big that the pitchers cannot help but hit him when they fling a ball up the aisle.

Heitmuller's neat catch of Carlisle's fly to right in the second inning with two out, cut off two runs for the Tigers, for there were men on second and third.

The two fence balls that Carson pitched to Heitmuller and Moore in the seventh will probably not be forgotten by him for some time, for they certainly did slam 'em. The one Heine hit never will be brought back, for it went too far over the left fence.

Tozer was warmed up in the eighth but was not used in the ninth. The Angels might have won if he had been stuck in.

Moore's fourteen outs and one assist shows that he was a very busy man all afternoon and all of these chances were handled in a high-class manner.

Some of the local fans were inclined to think the Tiger victory was a lucky one, but when you rap the ball hard five times in succession there is something else than luck mixed in. It's just baseball.

Nagle's call-down of the local fan on Tuesday seemed to have a good effect for few of the rabid kind made themselves known yesterday.

Some Hitting.

TIMELY SWATS BEAT ANGELS.

Tigers Grab Game by Batting Rally in Ninth.

Both Carson and Slagle Go Wrong at Finish.

Heitmuller Pleases Fans With Long Home Run.

BY GREY OLIVER.

Vernon, 4; Los Angeles, 3.

Talk about batting rallies.

The Tigers showed one yesterday when they sailed into Slagle in the ninth inning and beat the Angels by rapping the ball for four singles. No beating them when they had started that battery of swats.

The victory depended on that ninth inning, and the Tigers showed they had the class by hitting Slagle hard and often for four swats and a sacrifice fly. These made the two runs necessary.

To Litschi must again be given the credit for winning another game, for it was his swat to left center that won in the last of the ninth inning. He made no less than three hits and his final one in the ninth was the best one.

It was a fine little exhibition, for the fielding was spectacular at times, as was the pitching half way through.

Hap Hogan put in Carson to heave and he had about everything. Heitmuller was the only one to get a hit off him for six innings and Heine could not get by third base until he made his homer in the seventh.

Carlisle made the first run of the game in the first inning when he started off with Metzger's low throw to first of his grounder. Kane's out at first put Carlisle on second and Hoag's hit to right scored him.

This was all until the seventh, for the Angels, when with one out, Heitmuller hit a long home run over the left fence. Moore followed with a triple to the left center fence and was squeezed in for a score by Metzger's neat sacrifice toward first base.

The Vernons tied the score in their half of the eighth on Stinson's Texas league double back of third and Burrell's corking single to center.

Much to the surprise of the fans the Angels got another run in their half of the ninth on singles by Heitmuller, Moore and Metzger and Leber's sacrifice fly to center, but Carson cut them off when things looked very promising.

Going in to the ninth inning one run behind, Hap Hogan got out on the third base coaching line and began to give the war whoops. The best he could do with Carlisle was to make Walt strike out, but Kane slapped a single to right and stole second. Hoag's sacrifice fly put Kane on third and Brashear's timely single to center scored Kane.

Bayless, put in to bat for Stinson, hit to center, putting Brashear on third, and the game ended when Litschi knocked the ball to left for a single that scored Brash with the winning run.

Circus fielding stunts were as scarce as hen's teeth, and the only thing worthy of particular notice was Howard's assist to first of Kane's grounder in the third inning. It was a poor game for fielding, but a fine one to watch from a baseball standpoint, for the hitting was generally clean and the chances were handled easily.

There were no thrillers, except Heitmuller, who hit a homer and two singles in four times at bat.

The score:

VERNON.	A.	B.	R.	B.H.	S.B.	P.O.	A.	E.
Carlisle, lf	4	1	1	0	0	3	0	0
Kane, cf	4	1	1	1	1	4	0	0
Hoag, 1b	4	0	1	0	0	9	1	0
Brashear, 3b	4	0	1	1	0	1	6	0
Stinson, rf	3	0	0	1	0	2	0	0
Litschi, ss	4	0	1	3	0	1	3	0
Burrell, 2b	4	0	1	1	0	2	3	0
Heitmuller, rf	4	1	3	0	0	1	0	0
Moore, 1b	3	1	1	0	0	14	1	0
Metzger, 2b	2	0	1	0	0	1	1	0
Leber, cf	3	0	1	0	0	1	0	0
Smith, 2b	3	0	0	0	0	1	1	0
Brooks, c	3	0	0	0	0	5	0	0
Slagle, p	4	0	1	0	0	0	4	0
Daley, xx	0	0	0	0	0	0	0	0
Totals	37	4	13	7	1	27	20	0

LOS ANGELES.	A.	B.	R.	B.H.	S.B.	P.O.	A.	E.
Howard, 2b	4	0	0	0	0	1	6	0
Berger, ss	4	0	0	0	0	2	3	0
Cote, cf	4	0	0	0	0	2	1	0
Heitmuller, rf	4	2	3	3	0	1	0	0
Moore, 1b	3	1	1	2	0	14	0	0
Metzger, 3b	3	0	1	0	0	1	2	0
Leber, lf	3	0	1	0	0	1	0	0
Smith, 2b	3	0	0	0	0	1	1	0
Brooks, c	3	0	0	0	0	5	0	0
Slagle, p	4	0	1	0	0	0	4	0
Daley, xx	0	0	0	0	0	0	0	0
Totals	32	3	7	5	0	27	17	0

SCORE BY INNINGS.

	1	2	3	4	5	6	7	8	9	R.	H.	E.
Vernon	1	0	0	0	0	0	2	1	0	4	13	0
Base hits	1	2	1	0	1	1	3	2	2			
Los Angeles	0	0	0	0	0	0	0	2	1	3	7	0
Base hits	0	1	0	0	0	0	0	3	3			

x—Grad batted for Agnew in eighth.
xx—Daley batted for Smith in ninth.
z—Two out when winning run scored.

SUMMARY.

Home run—Heitmuller.
Three-base hit—Moore.
Two-base hits—Hoag, Stinson.
Sacrifice hits—Moore, Metzger, Carlisle, Kane, Hoag.
Bases on balls—Off Slagle, 1; off Carson, 2.
Struck out—By Slagle, 1; by Carson, 5.
Hit by pitched ball—Stinson.
Time of game—2h. 5m.
Umpires—Townsend and Hildebrand.

"LOS ANGELES, July 10.

"Sporting Editor of The Times.

"Dear Sir: I have noted with some interest the remarks on 'big purses' on the first page of today's sporting section of The Times and can hardly agree with the writer's conclusions.

"Boxing is afflicted with the same disease that killed racing, namely, commercialized crookedness, and after the exhibition on the Fourth it would appear that the end is but a question of time.

"Wishing that I could see some reason for believing that I am wrong, I am

"Yours very truly, A. L."

• • •

Crookedness.

I don't know who my shrinking friend "A. L." is; but I do not expect anyone who spells racing "r-a-c-e-i-n-g" to agree with my profound and learned conclusions.

As to "commercialized crookedness"—why, I yaws—like that. It doesn't sound devilish enough to thrill me. It sounds too much like a muckraker making a speech about a trust. It may be as bad as he says, but if we must be wicked, for heaven's sake let us be entertaining in our wickedness. A. L. and his "commercialized crookedness" bore me. I prefer the "commercialized wickedness."

• • •

Rough Charges.

As to the "exhibition on the Fourth," I am as far from agreeing with A. L. as he is from agreeing with me.

As usual the decision of the referee was followed by a wild yell of "fixed fight" from all the short-enders. But I can't see where the fixed part came in. Unless the two were merely pretending to have been hurt. In which case they ought to abandon prize fighting and begin playing Ibsen. They have Alla Nazimova lashed to the mast for emotional acting.

• • •

Fixing Fights.

We should always judge men as we find them, and I have always found Ad Wolgast to be almost appalling truthful. I don't believe anything could induce him to commit an intentional foul or to fix a fight. I don't know Joe Rivers as well, but he has always seemed to me to be a square, honest, little fellow. And this will be about all for A. L.

• • •

Danger.

If Jimmie Coffroth comes down here to establish a fight club, it will be good night for fighting in California. Really, it's as serious as that.

Coffroth and all that, but the people down here will never stand for so much fighting. McCarey is, in my opinion, absolutely straining the limit now.

With two clubs, bidding against one another and about a million columns of publicity and a lot of talk about big purses, the fingernail of reform will proceed to flick the "game" off the map.

Fight promoters are always between the devil and the deep sea. Not enough publicity means empty houses and ruin; too much publicity means reform campaigns and ruin.

• • •

Olympiad for Los Angeles.

Milton Carlson, the Swedish Vice-Consul in Los Angeles, thinks that a strong effort should be made to secure the next Olympiad for Los Angeles.

But how is this strong effort to be made? There are two or three Los Angeles men on the American team and one young person was sent to Stockholm by a local newspaper because he had big muscles, or a good digestion, or something of the kind. They might all get together and ask the Swedes to please send the next show over here. But the method doesn't sound very effective, does it?

If Los Angeles wanted that Olympiad, she should have begun organizing the campaign two or three years ago.

The only Olympiad ever held in this country was a severe frost. The holding of another one would be a terrific undertaking.

• • •

A Great Series.

It is not likely there will be a more exciting series during the whole season than this one between the Angels and the Haps.

Both teams are going like a house on fire. Whereas every other team in the league is weaker this year than last, both Vernon and Los Angeles are stronger.

Hen Berry has the best team Los Angeles has shown for many years. His infield is simply corking. Berger is one of the greatest short-stops who ever played in this league. Hen's pitchers are also showing a wonderful streak.

HOW THEY STAND IN ALL EVENTS.

The points for the different countries in all events at the Olympic games are as follows:

Country—	Points.
United States	63
Sweden	56
Great Britain	31
France	19
Finland	17
Germany	11
Denmark	10
Norway	7
Italy	5
Hungary	4
Russia	3
Austria	3
Greece	3
Holland	1
Australia	1

Southern Championships.

RACQUETERS TO HAVE BIG TIME AT BEACH.

THE crack tennis players of Southern California will again be seen in action during the first week in August, when the championships of Southern California are to be held on the courts of Hotel Virginia, Long Beach.

The annual southern championship tourney brings out a larger number of players than any other tourney that is held in the South and for this reason it is necessary to have the playing continue six days.

The players will conjest for the championship titles in seven events: The men's singles, men's doubles, junior singles, junior doubles, women's singles, women's doubles and mixed doubles.

It is probable that several San Francisco players will enter the Long Beach tourney. Dr. Sumner Hardy and Carl Gardner, who played in the Pacific Coast doubles event at Beverly, are expected again to come south and Fottrell and Johnston, the crack doubles team, may play.

With Tom Bundy, Maurice McLoughlin, Hal Braly, Miss Mary Browne and Miss May Sutton in the East, interest will be detracted somewhat from the tourney, but, nevertheless, there will be plenty of high-class tennis. Ward Dawson, the singles champion, and Dawson and Sinsabaugh, the doubles title holders, are to defend their titles.

In the women's events, Miss Ina Young, Mrs. Burt Stickrod, Miss Lily Kingcade and many other good players are to compete.

Nat Browne is chairman of the committee that is managing the tournament.

LOCAL NET QUEENS BEAT EASTERNERS.

[BY DIRECT WIRE TO THE TIMES.]

LOUISVILLE, (Ky.) July 10.—[Exclusive Dispatch.] Playing in great form, the easterners and westerners here, participating in the bi-State tennis tournament, nearly eliminated all of the local players today. Miss Mary Brown of Los Angeles scored an easy victory over Mrs. G. F. Touchard, of New York, only two sets being required. The score was 6-3, 6-2. Miss May Sutton, the champion, defeated Miss Lillie Mason of Louisville in straight sets, 6-1, 6-0.

Hard Slugging.

FOUR BOSTON PITCHERS KNOCKED BY ST. LOUIS.

Bedient, Pape and Collins All Look Alike to Stovall's Men—White Sox Defeat Champs by One Run in Exciting Contest—Senators Scratch Out Victory in Ninth Inning Rally.

[BY FEDERAL (WIRELESS) LINE TO THE TIMES.]

BOSTON, July 10.—[Special Dispatch.] Four Boston pitchers were hammered hard by St. Louis today and the Red Sox lost their first game on the home grounds in ten days.

Powell, the veteran, although hit hard, was steady in the pinches and seven of the Sox were stranded on the bases. Score:

BOSTON.

	A.B.	R.	B.H.	P.O.	A.	E.
Speaker, rf	4	0	1	2	1	0
Austin, lf	4	0	0	1	0	0
Hooper, cf	4	0	1	2	0	0
Lewis, lf	4	0	1	2	0	0
Gardner, 3b	4	0	1	1	2	0
Hyatt, 1b	4	0	1	11	1	0
Wagner, ss	4	0	1	1	1	0
Cady, c	4	0	1	4	1	0
Bedient, p	0	0	0	0	0	0
Pape, p	0	0	0	0	0	0
Collins, p	0	0	0	1	0	0
Smith	0	0	0	0	0	0
Engle, 2b	3	0	0	1	3	0
Wood, rf	1	0	0	0	0	0
Totals	35	0	6	27	9	0

x—Batted for Collins in sixth.

ST. LOUIS.

	A.B.	R.	B.H.	P.O.	A.	E.
Austin, cf	5	1	2	2	0	0
Pratt, ss	5	1	2	3	3	0
Stovall, 1b	4	0	0	12	0	0
Konetchy, 1b	0	0	0	1	0	0
Hoffman, lf	4	0	0	3	0	0
Laporte, 3b	4	0	1	1	2	0
Agnew, c	4	0	1	4	1	0
Powell, p	4	1	1	0	0	0
Totals	32	3	7	27	6	0

SCORE BY INNINGS.

	1	2	3	4	5	6	7	8	9
Boston	0	0	0	0	0	0	0	0	0
St. Louis	0	0	0	0	1	0	2	0	0

SUMMARY.

Two-base hits—Speaker, Austin, Hooper, Powell. Three-base hits—Laporte, Pratt. Home run—Jansen. Sacrifice hits—Pratt, Stovall, Hooper, Laporte, Agnew. Double plays—Pratt, Laporte and Stovall. Left on bases—Boston, 7; St. Louis, 7. Based on balls—Off Powell, 1; off Pape, 1; off Collins, 1; by Smith, 1; by Engle, 1. Struck out—By Powell, 4; by Bedient, 1; by Pape, 1; by Collins, 1; by Smith, 1. Time of game—1h. 55m. Umpires—Dineen and Sheridan.

WALSH SAVES GAME.
RELIEVES LANGE IN TIME.

[By Federal (Wireless) Line to The Times.]

PHILADELPHIA, July 10.—[Special Dispatch.] Overcoming a three-run lead, which the Athletics made by knocking Peters out of the box in the fourth inning, the Chicago Americans tied the score in the seventh and scored the necessary run in the ninth and won by 4 to 3.

Bill Lange, who succeeded Peters in the fifth, buried magnificent ball, holding the champions to three hits, besides fanning the side in the sixth.

Callahan, however, had to call on Ed Walsh in the ninth and when, with two on and two out, Lange showed signs of weakening, Walsh pitched one ball to Oldring, who tapped to Ed and the game was over. Score:

CHICAGO.

	A.B.	R.	B.H.	P.O.	A.	E.
Hahn, 2b	4	1	1	2	1	0
J. Lord, 3b	4	1	2	1	1	0
Collins, 1b	4	0	1	7	0	0
Davis, rf	4	0	0	1	0	0
Mullen, cf	4	0	0	3	0	0
Callahan, lf	4	0	0	2	0	0
Berger, ss	4	0	0	0	4	0
Payne, c	3	1	0	7	0	0
Lange, p	1	0	0	0	1	0
Walsh, p	1	0	0	0	0	0
Totals	34	3	4	27	7	0

Batted for Peters in fifth.

PHILADELPHIA.

	A.B.	R.	B.H.	P.O.	A.	E.
Lord, rf	5	0	1	1	0	0
Oldring, cf	4	0	1	4	0	0
Baker, 3b	4	1	1	1	2	0
Murphy, lf	4	0	1	2	0	0
Barry, 2b	4	0	1	1	3	0
Strunk, rf	4	0	1	4	0	0
Lapp, 1b	4	0	0	11	0	0
Schang, c	4	0	1	4	1	0
Peters, p	1	0	0	0	0	0
Bender, p	0	0	0	0	0	0
Totals	34	1	6	28	6	0

Batted for Peters in fifth.

SCORE BY INNINGS.

	1	2	3	4	5	6	7	8	9
Chicago	0	0	0	0	0	0	2	0	1
Philadelphia	0	0	0	1	0	0	0	0	0

SUMMARY.

Two-base hits—Collins, Baker, Barry. Three-base hits—Lapp, Schang. Home run—Jansen. Sacrifice hits—Pratt, Stovall, Hooper, Laporte, Agnew. Double plays—Pratt, Laporte and Stovall. Left on bases—Boston, 7; St. Louis, 7. Based on balls—Off Powell, 1; off Collins, 1; by Smith, 1; by Engle, 1. Time of game—1h. 55m. Umpires—Dineen and Sheridan.

WALSH SAVES GAME.
RELIEVES LANGE IN TIME.

[By Federal (Wireless) Line to The Times.]

PHILADELPHIA, July 10.—[Special Dispatch.] Overcoming a three-run lead, which the Athletics made by knocking Peters out of the box in the fourth inning, the Chicago Americans tied the score in the seventh and scored the necessary run in the ninth and won by 4 to 3.

Bill Lange, who succeeded Peters in the fifth, buried magnificent ball, holding the champions to three hits, besides fanning the side in the sixth.

Callahan, however, had to call on Ed Walsh in the ninth and when, with two on and two out, Lange showed signs of weakening, Walsh pitched one ball to Oldring, who tapped to Ed and the game was over. Score:

CHICAGO.

	A.B.	R.	B.H.	P.O.	A.	E.
Hahn, 2b	4	1	1	2	1	0
J. Lord, 3b	4	1	2	1	1	0
Collins, 1b	4	0	1	7	0	0
Davis, rf	4	0	0	1	0	0
Mullen, cf	4	0	0	3	0	0
Callahan, lf	4	0	0	2	0	0
Berger, ss	4	0	0	0	4	0
Payne, c	3	1	0	7	0	0
Lange, p	1	0	0	0	1	0
Walsh, p	1	0	0	0	0	0
Totals	34	3	4	27	7	0

Batted for Peters in fifth.

PHILADELPHIA.

	A.B.	R.	B.H.	P.O.	A.	E.
Lord, rf	5	0	1	1	0	0
Oldring, cf	4	0	1	4	0	0
Baker, 3b	4	1	1	1	2	0
Murphy, lf	4	0	1	2	0	0
Barry, 2b	4	0	1	1	3	0
Strunk, rf	4	0	1	4	0	0
Lapp, 1b	4	0	0	11	0	0
Schang, c	4	0	1	4	1	0
Peters, p	1	0	0	0	0	0
Bender, p	0	0	0	0	0	0
Totals	34	1	6	28	6	0

Batted for Peters in fifth.

SCORE BY INNINGS.

	1	2	3	4	5	6	7	8	9
Chicago	0	0	0	0	0	0	2	0	1
Philadelphia	0	0	0	1	0	0	0	0	0

SUMMARY.

Sacrifice hits—Archer, Zimmerman. Two-base hits—Shotten, Bates. Bases on balls—Off Richie, 2; off Ames, 2; off Tesreau, 1. Stolen bases—Schulte, Leach, Saier. Double plays—Herzog and Merkle; Evers to Saier; Fletcher to Herzog; Saier to Tinker to Evers. Struck out—By Richie, 6; by Ames, 5; by Tesreau, 4. Hits—Off Ames, 1 in 1 1-3 innings; off Tesreau, 1 in 5 innings. Wild pitch—Ames. Hit by pitched ball—By Richie, 1. Umpires—Klem and Rigler.

Too Much Rain.

Brooklyn at Cincinnati — Postponed; rain.

Philadelphia at Pittsburgh—Postponed; rain.

Rube Waddell.

George Edward Waddell, known in the baseball world as "Rube," is seriously ill at his home in Minneapolis, Minn., suffering with acute indigestion and gallstones.

HITS PLACED RIGHT.
SENATORS LAND IN FRONT.

[By Federal (Wireless) Line to The Times.]

WASHINGTON BUREAU OF THE TIMES, July 10.—[Special Dispatch.] Washington defeated Cleveland today in a closely-played game by the score of 3 to 7. Washington used three pitchers, but hit at more opportune times than did the visitors. Score:

WASHINGTON.

	A.B.	R.	B.H.	P.O.	A.	E.
Moeller, rf	4	0	1	1	0	0
Foster, 3b	4	0	0	1	2	0
Milan, cf	4	0	1	1	0	0
Gandil, 1b	4	0	1	11	1	0
Morgan, 2b	4	0	1	2	3	0
Shanks, lf	3	0	0	1	0	0
Walker, lf	1	0	0	1	0	0
McBride, ss	4	0	1	1	3	0
Henry, c	4	0	0	4	0	0
Groom, p	4	0	0	0	1	0
Carlson, p	1	0	0	0	1	0
Vaughn, p	0	0	0	0	0	0
Schneider, x	1	0	0	0	0	0
Totals	34	3	5	27	11	0

x—Batted for Carlson in seventh.

CLEVELAND.

	A.B.	R.	B.H.	P.O.	A.	E.
Ryan, lf	3	1	1	4	0	1
Niemann, rf	3	1	1	1	0	0
Jackson, rf	1	0	0	0	0	0
Lajoie, 2b	4	0	1	1	2	0
Griggs, 2b	1	0	0	1	0	0
Easterly, c	3	0	1	7	0	0
Birmingham, cf	3	1	1	2	0	0
Turner, 1b	3	0	0	9	0	0
Baskette, p	1	0	0	0	1	0
Totals	32	3	5	25	3	1

x—One out when winning run scored.

SCORE BY INNINGS.

	1	2	3	4	5	6	7	8	9
Washington	1	2	0	0	0	0	0	0	0
Cleveland	0	0	0	0	0	0	0	0	3

SUMMARY.

Left on bases—Washington, 12; Cleveland, 12. Bases on balls—Off Groom, 1; off Carlson, 4; off Vaughn, 4; off Baskette, 4. Struck out—By Carlson, 5. Home run—Easterly. Three-base hits—Foster, Morgan, Jackson. Two-base hits—Morgan. Sacrifice hit—McBride. Sacrifice hit—Olson. Stolen bases—Milan, 3. Double plays—Foster to Milan; Milan to Foster to Gandil; Jackson to Baskette. Wild pitches—Cashion, 1; Baskette, 1. Time of game—2h. 45m. Umpires—Egan and O'Loughlin.

FORD IN WRONG.
TIGERS CLAW HIM.

[By Federal (Wireless) Line to The Times.]

NEW YORK BUREAU OF THE TIMES, July 10.—[Special Dispatch.] Bridegroom Russell Ford was pounded all over the field by Detroit today, the Tigers getting seventeen hits for a total of twenty-one bases.

His support was also of the ragged variety. Dubuc toyed with the locals. Score:

DETROIT.

	A.B.	R.	B.H.	P.O.	A.	E.
Vitt, 3b	4	1	2	1	3	0
Bush, ss	4	0	1	1	4	1
Cobb, cf	4	1	1	3	0	0
Crawford, rf	4	0	2	1	0	0
D. Jones, lf	5	1	2	1	0	0
Moriarty, 1b	4	1	1	11	0	0
Loudon, 2b	4	0	1	2	3	0
Stanage, c	3	1	1	4	0	0
Dubuc, p	3	1	1	0	2	0
Totals	41	6	12	24	12	1

NEW YORK.

	A.B.	R.	B.H.	P.O.	A.	E.
Daniels, lf	5	0	2	1	0	0
Maloney, cf	4	0	0	1	0	1
Sweeney, 1b	4	0	0	12	1	0
Zimm, rf	4	0	2	1	0	0
Simmons, 2b	4	1	2	2	2	0
Hartzell, 3b	3	0	0	1	2	0
Doane, ss	3	0	0	2	3	0
Sweeney, c	3	0	0	7	2	0
Street, c	0	0	0	0	0	0
Ford, p	1	0	0	0	2	0
Wolverton, x	1	0	0	0	0	0
Chase, xx	1	0	0	0	0	0
Totals	33	1	6	27	14	1

x—Batted for Sweeney in eighth.
xx—Batted for Ford in ninth.

SCORE BY INNINGS.

	1	2	3	4	5	6	7	8	9
Detroit	4	0	0	0	0	2	0	3	11
New York	1	0	0	1	0	0	0	0	3

SUMMARY.

Two-base hits—Vitt, Simmons, Dubuc. Three-base hit—Jones. Sacrifice hit—Bush. Double plays—Dubuc to Bush to Moriarty. Bases on balls—Off Ford, 2; off Dubuc, 4. Struck out—By Ford, 6; by Dubuc, 3. Left on bases—New York, 8; Detroit, 7. Time of game—2h. Umpires Connolly and Hart.

JONES AFTER BIG MONEY FOR MATCH.

[By Federal (Wireless) Line to The Times.]

SACRAMENTO BUREAU OF THE TIMES, July 10.—[Special Dispatch.] Ed Krapp, matchmaker for the Sequoia Athletic Club, who wired yesterday an offer of $25,000 for the Wolgast-Rivers fight, received today a telegram from Tom Jones, manager for Wolgast, declaring that he would consider nothing short of $35,000 for Wolgast's share, win, lose or draw, and a share, besides, in the moving pictures.

STANDING OF THE CLUBS.

PACIFIC COAST LEAGUE.

	Played.	Won.	Lost.	P.c.
Vernon	87	56	31	.643
Oakland	82	53	29	.646
Los Angeles	81	50	31	.617
Portland	84	47	37	.560
San Francisco	82	42	40	.512
Sacramento	83	32	51	.386

NATIONAL LEAGUE.

	Played.	Won.	Lost.	P.c.
New York	72	47	25	.701
Chicago	70	42	28	.600
Pittsburgh	71	42	29	.592
Cincinnati	74	39	35	.527
Philadelphia	69	31	37	.456
St. Louis	73	30	43	.411
Brooklyn	71	27	44	.380
Boston	70	22	54	.286

AMERICAN LEAGUE.

	Played.	Won.	Lost.	P.c.
Boston	73	52	25	.675
Washington	73	44	31	.606
Chicago	72	42	30	.583
Philadelphia	70	42	28	.571
Cleveland	71	39	32	.549
Detroit	72	39	33	.542
St. Louis	73	29	44	.398
New York	71	25	52	.352

HARKNESS IS TOO STRONG FOR SEALS.

[BY DIRECT WIRE TO THE TIMES.]

PORTLAND, July 10.—[Exclusive Dispatch.] The stellar twirling of "Speck" Harkness and a spectacular seventh inning rally gave the Portland Beavers a 3 to 0 victory over the Seals this afternoon, making the teams even for the series and likewise for the games played this season.

Fanning, the right-hander, with smoke galore, was introduced to the Elk's week crowd of 5000, and until the fatal seventh the twirling advantage was his. During the first six innings the hit column showed six against both Fanning and Harkness, but while Fanning was traveling along at an easy clip only the most sensational twirling saved Harkness from early scoring.

But in the seventh the cheering of the fans for the regulation rally seemed to unman the Seal moundman and four healthy bingles encompassed his downfall.

Gus Fisher, the first man up, singled sharply to center on the first pitched ball. Butler sacrificed to second and "Roaring Bill" Rapps, whose roaring was not confined exclusively to the voice, drove the ball over Mundorff's head in right center. "Mundy" toyed with the ball a few moments and Rapps went to third, Fisher scoring. Harkness fanned for the second out, but Doane rewarded his admirers by dropping the ball into short left, scoring Rapps. Doane stole second and scored when Lindsay lined out his fourth hit of the game, a drive between first and second, on a slow ball, meant to be deceptive.

In the sixth and the ninth innings the Seals made bids for victory. In the first-named period three men reached the paths but two were gone and "Speck" struck out Corhan.

In the ninth the Seal hopes took on a bullish appearance when Corhan beat out a hard grounder to Butler and Gedeon walked after Wuffli had fanned. But Williams, who was shoved in to bat for Fanning, struck out and Mundorff was unequal to his oft-repeated task of lifting the ball over the fence.

The score:

SAN FRANCISCO.

	A.B.	R.	B.H.	P.O.	A.	E.
Mundorff, cf	3	0	0	3	0	1
Mahler, 2b	4	0	1	2	3	0
Schmidt, c	4	0	1	3	0	0
Howard, 3b	4	0	1	4	0	0
Hartley, rf	4	0	1	1	0	0
Corhan, ss	3	0	1	1	0	0
Wuffli, 2b	3	0	0	1	1	0
Gedeon, lf	3	0	0	2	0	0
Fanning, p	1	0	0	0	1	0
Williams, x	1	0	0	0	0	0
Totals	34	0	5	27	5	1

x—Batted for Fanning in ninth.

PORTLAND.

	A.B.	R.	B.H.	P.O.	A.	E.
Deane, cf	4	1	1	0	0	0
Lindsay, 3b	4	0	2	1	2	0
Rodgers, 2b	4	0	0	3	3	0
Krueger, cf	4	0	0	2	0	0
Butcher, lf	4	0	0	1	0	1
Fisher, c	3	1	1	5	1	0
Butler, ss	3	0	0	1	2	0
Rapps, 1b	3	1	1	10	1	0
Harkness, p	3	0	0	1	0	0
Totals	32	3	5	27	9	1

SCORE BY INNINGS.

	1	2	3	4	5	6	7	8	9
San Francisco	0	0	0	0	0	0	0	0	0
Base hits	0	1	0	0	0	0	4	0	0
Portland	0	0	0	0	0	0	3	0	x
Base hits	1	1	0	0	0	2	1	0	x

SUMMARY.

Struck out—By Fanning, 3; by Harkness, 5. Bases on balls—Off Fanning, 1; off Harkness, 2. Two-base hits—Hartley, Fisher, Krueger. Three-base hit—Rapps. Sacrifice hit—Butler. Stolen bases—Howard, Deane, Schmidt. Hit by pitcher—Fisher. Time of game—1h. 45m. Umpires—Casey and McCarthy.

SENATORS PLAY POORLY DO NOT CARE TO WIN.

[By Federal (Wireless) Line to The Times.]

SAN FRANCISCO BUREAU OF THE TIMES, July 10.—[Special Dispatch.] It would have been difficult indeed to frame up a more one-sided and less-interesting game than they staged this afternoon on the Valencia street lot. Had there been a single redeeming feature, the fans might not have been quite so hostile. But there were none save the possible pitching of Gregory, but the poor Senators were so absolutely helpless and hopeless that the fans were loath to heap any praise on the Oakland slabster.

Sacramento may as well be counted out of the pennant race, unless it can take some sort of a brace and give the fans the kind of ball which their good money calls for. The up-country aggregation never can expect to prosper when it comes through with such exhibitions as that of today.

Oakland will win the entire series unless something unforeseen happens. Pitcher Williams, late of Honolulu, was soft and easy for the Oakland batsmen and the men who were supposed to support him in the infield and the outfield forsook him in his hour of need. They did not seem to care what happened to them, although Oakland would have won handily enough even if Williams had received the proper kind of backing up. He did not toss anything that did not appeal to the appetites of the Trans-Bay sluggers.

Sacramento recorded the first tally in the first inning, but this is as far as it got. Shinn put a drive to the right field fence and was advanced on Heister's infield out, after which O'Rourke bingled safely to center. Some of the fans looked for this sort of work to be continued in the innings to follow, but they were doomed to disappointment.

Oakland quickly tied it up, after Patterson had been retired. Leard walked and was boosted on Hoffman's out and Coy sent him home by driving the ball into the center lot for a long single. Sharpe then led with a safe drive down to first. Mitze walked and Gregory singled to center field, filling all the cushions. Patterson polished it off by unloading a two-sacker to the center garden. Sharpe and Mitze arrived and the game was transformed into a joke.

There was a lull till the fourth when the Oaks vented more fury upon their unfortunate opponents, adding another pair. Gregory singled to center for the second time and Patterson singled past first. Leard cut loose with a drive out to left. The pill rolled past Lewis and made its way to the fence while Gregory and Patterson made their way to the plate.

The fifth was nearly as bad. Heitling got on by singling to right and Cook bunted the ball to Williams. He heaved to Miller who booted and both men advanced a station. Sharpe registered them with a drive to right and was bunted along by Mitze.

The fans saw visions of a record-breaking flock of Oakland runs in this spasm, but for once, the hearts of the Trans-Bay boys were touched and they laid off their brutal work. Another Oakland tally, unearned, came through in the sixth and then they called a halt.

The score:

SACRAMENTO.

	A.B.	R.	B.H.	S.B.	P.O.	A.	E.
Shinn, rf	4	0	1	0	1	0	0
Heister, 2b	3	0	0	0	1	0	0
O'Rourke, ss	4	0	1	0	5	1	0
Heitling, cf	4	0	0	0	1	0	0
Miller, lb	4	0	0	0	7	1	0
Lewis, lf	4	0	1	1	1	0	0
Fisher, 3b	4	0	0	0	2	3	0
Krelts, c	3	0	0	0	3	0	1
Williams, p	2	0	0	0	0	0	0
Van Buren, x	1	0	0	0	0	0	0
Totals	35	0	3	1	24	5	1

OAKLAND.

	A.B.	R.	B.H.	S.B.	P.O.	A.	E.
Patterson, cf	5	1	2	1	4	0	0
Leard, 2b	4	1	1	0	1	1	0
Hoffman, lf	4	0	1	0	1	0	0
Coy, rf	3	0	0	0	1	0	0
Heitling, 3b	4	1	1	0	1	2	0
Cook, ss	4	0	0	0	1	2	0
Sharpe, 1b	4	1	1	0	10	0	0
Mitze, c	3	1	1	0	5	1	0
Gregory, p	3	1	1	0	1	1	0
Totals	32	6	8	1	27	7	0

x—Batted for Williams in ninth.

SCORE BY INNINGS.

	1	2	3	4	5	6	7	8	9
Sacramento	1	0	0	0	0	0	0	0	0
Base hits	1	0	1	1	0	0	0	0	0
Oakland	1	0	0	2	1	0	2	0	x
Base hits	1	1	1	2	0	1	2	0	x

SUMMARY.

Sacrifice hit—Coy. Two-base hit—Patterson. Sacrifice hits—Cook, Mitze. First base on balls—Off Williams, 3; off Gregory, 4. Struck out—By Williams, 5; by Gregory, 1. Hit by pitcher—Heister, Williams. Double plays—Sharpe to Cooke to Sharpe; Williams to Sheehan. Passed ball—Krelts. Time of game—1h. 45m. Umpires—Finney and Wheeler.

TO TALK ON FISH AND GAME PROTECTION.

R. D. Duke, the legal adviser of the Fish and Game Commission, and a man who has taken great interest in stocking our streams with fish and our mountains with game, will speak in Assembly Hall, third floor, Chamber of Commerce building, on the objects of the fish and game protective associations, what the commission expects to accomplish for the people in re-stocking and re-habilitating our streams, and for fish and game protection generally, and legislation pertaining thereto.

Mr. Duke is a pleasing, fluent talker, thoroughly conversant with his subject and with a positive desire to remedy the present laws and conditions.

It is the wish of the commission that every member of the association as well as the general public will attend this meeting.

JOHNSON MUST FIGHT A NEGRO.

[By Federal (Wireless) Line to The Times.]

CHICAGO BUREAU OF THE TIMES, July 10.—[Special Dispatch.] Jack Johnson was notified today by Manager Billy Gibson of the Madison Square Athletic Club, New York's biggest fighting organization, that he must either meet Sam Langford or Joe Jeanette in New York, or give up hope of appearing in Gotham.

The New York Boxing Commission has a rule which prevents colored men meeting whites. This rule is not evoked in the matter of the lesser lights, but Gibson has notified Johnson that he will insist upon its strict enforcement in the event of Johnson making a match in New York with Palzer or any of the white hopes. Gibson declares there is no white man who can last three rounds with Johnson if the latter extends himself, and rather than take a chance of the negro champion hippodroming, he will have him barred altogether unless he meets men who can really give him a good argument.

MURPHY OUT OF IT. DONE FOR SEASON.

[By Federal (Wireless) Line to The Times.]

PHILADELPHIA, July 10.—[Special Dispatch.] The members of Connie Mack's world champion Athletics are all upset over the announcement just made by Manager Mack that Dan Murphy, captain and one of the heaviest hitters in the club, will not be able to play again this season, owing to a bad case of water on the knee. Murphy received this unfortunate injury by sliding into the plate in a game in Chicago on June 9.

Mack, upon the advice of a physician, has told him not to play again this year.

NO MORE TRUST FOR OVERALL.

"Me go back into organized baseball?" queried Boomer Overall, the Chicago pitcher in answer to a question yesterday.

"Well, I guess not, for I don't like it. I would like to be back with the Cubs to help Frank Chance, if I could, but not Murphy. I couldn't join the Vernon team for the good reason that they would not let me and they means Chicago, for I am on the Chicago reserve list.

"I don't know how much it would cost me to get back, but I suppose about $800. I think that's what they charged Kling when they took him back."

FINE RECORD KILLED BY WILD THROWS.

"Remember the time of the semi-professional tournament in this State sixteen years ago?" asked Overall yesterday. "Well, I'll never forget one experience I had that year.

"Our team was pitching against the Alameda Alerts and I was so good that day that I struck out twenty-one men, but they beat us 11 to 1. This happened because ev-ery time some of my ... the ball they would throw ... qrer, under or around the ... man and the runners ... around to the plate."

ALCO
Motor Trucks

5 P. M., or 11 P. M.—Which?

Philadelphia folks appreciate having their goods delivered to their homes on time.

Some of them get their day's purchases anywhere from 9 P.M. to 11 P.M.—the result of tired horses; overworked men; too much territory to cover. It goes back for the most part to horse delivery.

Others get their purchases before dinner. The goods usually arrive by motor truck, driven by an alert enthusiastic young man—a good living testimonial to the progressiveness of a business house.

The reason these families get their goods on time is because the motor truck covers an area of territory five times that of the horse vehicle; goes over ground in one-third the time and finally because motor delivery is *scientific* delivery.

Alco motor trucks hold three non-stop records, which classify the Alco as America's greatest endurance motor vehicle. They deliver the goods safely on time.

The business man who believes in service to his customers must be wise enough to look into the facts in the case of the Alco truck.

A letter or a 'phone call will bring an Alco expert to your place of business.

Alco Trucks are built by the American Locomotive Company

LOS ANGELES ALCO MOTOR SALES COMPANY
Distributors also of Alco 6-cylinder and 4-cylinder Motor Cars.
RAND & CHANDLER, 1246-48 S. Flower St.
Phones—Main 3973. F2637.

"BACK EAST"
LOW FARE
EXCURSIONS

Banner Trips to
New York
Boston
Niagara Falls
Buffalo
Albany
Saratoga
Adirondacks
1000 Islands
New England Sea Coast
Chautauqua
Montreal
Quebec
White Mt's
Washington
Newport News
Bar Harbor
Long Island Sound
Old Point Comfort
Jersey Sea Coast

NEW YORK CENTRAL LINES

Hundreds of delightful places to spend a summer vacation. Including fascinating New York and historic old Boston.

The Sea Shore and the picturesque New England mountain resorts. All "back east" excursions at greatly reduced fares.

See that your tickets, which are on sale at your home ticket office during the summer, read via

New York Central Lines
"The Water-Level Route"

Liberal stop-over privileges, affording opportunity of visiting Cincinnati, Dayton, Columbus, Cleveland, Toledo, Indianapolis, Fort Wayne, Detroit, Pittsburgh, Buffalo, Niagara Falls, Chautauqua Lake, Rochester, Syracuse, Utica, Albany, Montreal, Springfield, Mass., and many other points of interest.

The convenient and comfortable train service and interesting scenery make the trip a most enjoyable part of your vacation.

Let us Plan Your "Back East" Trip

Tell us in a general way what you require, the number in your party, and the amount of money you want to spend, and we will propose one or two trips for your consideration, with complete information, and send you a descriptive folder.

Los Angeles Office, 509 South Spring Street
F. M. Byron, General Agent Passenger Department

Or apply to your local agent for round-trip fares, tickets and steamer accommodations.

Have Your Ticket Read "Burlington"

Special Rates East

Very excursion fares to eastern cities will be made on special dates in April, May, June, July, August and September. The usual diverse route and stopover privileges. You can go and return over the Burlington so as to include many of the important eastern cities at the excursion fare without extra cost. We want you to ride one or two days and miles in Burlington trains that you may compare their operation, their punctuality, their "tone of service" with that of any other railroad you may use whether East or West. No line of the East is complete that does not include the Burlington.

Personally Conducted Tourist Excursions

SOUTHERN PACIFIC—every Monday, Tuesday, Wednesday, Saturday, via Coast Line, San Francisco, Salt Lake, Scenic Colorado to Omaha, Chicago, St. Louis and East.

SALT LAKE ROUTE—daily through tourist sleepers and personally conducted excursions every Monday and Friday. Salt Lake, Scenic Colorado, Denver.

Your initial agent can ticket you via the Burlington Route, secure berths in Burlington through excursions and will tell you about route privileges, or the undersigned will be glad to hear from you.

Burlington Route

W. W. ELLIOTT, General Agent,
526 So. Spring St., Los Angeles.
Phones: F1003, Main 1003

All One Way.

RICHIE BLANKS GIANTS IN LIGHT HITTING GAME.

[B

Mr. Wad Was Disposed to Make Trouble---Until He Found Out It Was Ralph Rose!

Olympic Games.

ENGLAND WINS MOST EXCITING RACE OF DAY.

Event Regarded as Sure Thing for Yankee Athletes Captured by Blooming Britisher Who Faints at Finish and Makes World's Record—Americans Score Plenty of Victories, However.

BY JAMES H. RANDALL.

(BY ATLANTIC CABLE AND WIRELESS FROM CHICAGO TO THE TIMES WITH SCORES, BY A. P. NIGHT WIRE.)

STOCKHOLM, July 10.—To the surprise of everybody, the American team suffered defeat today in the events at least one of which, to represent the final started before the meet here, was believed to be just about as won—the 5000 and 1500-meter runs went not to the Stars and Stripes, but the first to the Finnish flag and second to England.

Not that every American kicked himself in putting it mildly. It was hard to lose after such a brilliant show of victory. Both races were close, and the Americans were forced to admit that victory went to the best man.

EXCITING RACES.

Great excitement hung upon the pit-pat footbeats on the cinder track, intensely than when the long distance men started off under the pride of favorite in the betting. It was the first race of the division ever run at an Olympic entertainment, and, while the mighty forces of the speedy Finn, Kolehmainen, was recognized, the Americans had done such wonders and the men who had qualified had such speed and stamina, that most expected was that the honors would be split with Finland or possibly France.

The actual outcome was that not a point of this race went to our team. The Finlander's speed was simply incredible. It seems almost incredible, but he averaged a mile in 4m., 10s., and covered the three miles and 188 yards in 14m., 36 1-5s. J. Brouin of France was second, and E. W. Hutton, the Englishman, third.

The Finns had better luck in the 1500-meter run, but even this was a sore disappointment.

Although the running was desperate, the time of the winner being 3m., 56s., which is 6 3-5 seconds better than the world's record, made by Shepperd, at London, in 1908.

FAINTS AT FINISH.

J. E. Jackson of England won his laurels by sheer gameness, with Kiviat and Taber of the United States trailing behind him at the finish.

Jackson sank to the track unconscious as he slowed down and was carried off the track in a dazed state. The judges could not decide whether Taber or Kiviat was entitled to the second place, when a photograph, taken automatically in connection with the electric timing device, was produced.

In examining the photograph negative the judges found Kiviat was a trifle ahead of Taber.

Jackson, the Frenchman, had the lead at the start. He held it for two laps, with John Paul Jones, the American, only a stride or two behind. Right behind Jones was Kiviat, the Irish-American pride and hope. The American slipped ahead with apparent ease at the end of the second lap, and the cheering for the Stars and Stripes began. Not so soon, for Jackson, who had been coming through the field unnoticed, slipped out of the pack and closed up on Jones and Kiviat. The Americans sprinted to stand him off, but Jones showed weariness and Kiviat, so that the crowd behind encouraged him up.

Kiviat seemed to be running on his nerve and was wavering, but was game. At the end of the very last lap Kiviat shot swiftly forward and almost passed the mark so closely that only the lens of the camera could tell between them.

Victory did not remain long with the Europeans. When it came to putting the sixteen-pound shot, the American team put it all over the ring. Ralph Rose of California was destined to win this event for the Stars and Stripes. Raising the shot in his mighty mitt he put it fifteen meters and twenty-five centimeters—under his world's record made in this country, but surpassing other marks until Patrick J. McDonald, a New York policeman, sent the shot fifteen meters, thirty-four centimeters, and that on a moisty morning. L. A. Whitney of Boston was credited with an excellent mark.

The triple win cheered the American Olympic fans, also the team. The cheering increased when Duke Kahanamoku, of Hawaii, swam away from Cavill, the Australian, in the 100 meters semi-finals, winning in 1m. 2 4-5s.

Sweden won third honors for the day in the 10,000 meters team.

Finland's going is still favorable, with Martin still in the lead and visions of further victories reigning supreme.

BATTLE FOR PLACE.

The finish of the 3000 meters race will rank after the 800 meters race in which, on Monday, James E. Meredith made the record time of 1m., 51 2-10s, as the greatest race thus far in the Olympic games. It was a wonderful struggle between J. Bouin, France, and H. Kolehmainen, Finland.

E. W. Hutson, England, who won third place, passed George V. Bonhag, N.A.A.C., at the last moment and crossed the tape a foot ahead of the American. The Finn and Frenchman were five yards ahead of the field on the fourth lap, fifty yards on the sixth lap, 110 yards on the ninth lap, 150 yards on the tenth lap, and finished 160 yards ahead.

The Finn led for seven laps, but the Frenchman was a yard ahead on the twelfth lap, when the Finn spurted on the home stretch and crossed the tape a yard in front of the Frenchman, who threw up his hands as if saying "I'm done."

During the first mile Bonhag took third place. At the end of the fourth lap the order was Bonhag, Scott, South Patterson Y.M.C.A., De Coteau, Canada. At the eighth lap, M. Karlsson, Sweden, passed Bonhag but was unable to stay and soon fell behind. On the ninth lap, Tel S. Borne, Cornell, was leading the field with Karlsson and Bonhag side by side, just behind him, and Hutson, the Englishman, next. At the opening of the tenth lap, the order was Bonhag, Karlsson, Scott, Berna and Hutson.

The American hopes of winning second place ran high, although the race belonged to any of the five runners.

Bonhag and Hutson made a fine effort in the last fifty yards, but the Englishman passed them ten yards from the finish, only a foot or two ahead, with Karlsson, Berna and Scott close behind.

POLE VAULT PRELIMS.

In the pole vault trials the following Americans qualified at 365 centimeters (twelve feet) for the finals tomorrow:

Frank T. Nelson, Yale University; Frank D. Murphy, University of Illinois; Harry E. Babcock, Columbia University; Mark S. Wright, Dartmouth; G. B. Dukes, New York A. C.; S. H. Beliah, Multnomah A. C., Portland; Frank J. Coyle, University of Chicago, and W. M. Fritz, Cornell University.

SHOT PUT SURPRISE.

The American delegation considered it had propriety rights in the weight putting. The result, although the points went to the representatives of the United States, furnished somewhat of a surprise.

Ralph Rose improved on his Olympic record in his first throw, but was outdone by P. J. McDonald in his third throw.

There were four Americans in the field of twenty-one competitors and not one of the seventeen came within sight of them except the brawny Finn, Knicklander, who put thirteen meters thirty-six centimeters. L. A. Whitney, Boston A.A., beat this by putting thirteen meters ninety-three centimeters. George W. Philbrook, Notre Dame University, was placed fifth. The only British competitor was far behind.

The victory of the American team was such a foregone conclusion that the performance had no interest except that which amounted to expectation of the record being broken. A great cheer went up when the three American flags flew from the flagstaff at the end of the Stadium.

There is considerable dissatisfaction here over the timing of the foot races which is done by an electrical apparatus. Several veteran English sportsmen who timed Drew in a trial heat of the 100 meters are certain he made a world's record by a fifth of a second.

The final heat of the 100-meter swimming was won by the Hawaiian, "Duke" Kahanamoku. Healy of Australia was second and Kenneth Huggah, Chicago A.A., third. Time, 1 minute, 2 2-5 seconds. This is one second slower than the world's record established by the winner in his previous heats. Bretting, Germany; Longworth, Australia, and Raume, Germany, competed.

The Hawaiian, who has become one of the most popular characters at the Olympic, had a distinguished assembly to witness his triumph. The royal box was crowded, the party including the King, Queen, the Crown Prince and the Crown Princess.

HAWAIIAN WINS.

When the pistol sounded the six bodies hit the water with one splash. The Hawaiian was soon ahead and half way down the tank, turned to survey the field. His nearest rival was ten feet behind. Kahanamoku let up after that and seemed to swim leisurely. The others extending them-

(Continued on Fourth Page.)

WHITE-MORAN FIGHT.

(Continued From First Page.)

Moran had about five good fights left in his system and his manager, Jimmy Johnson, is planning a great campaign for these same five.

"After we get this White party," says Jimmy, "I want Moran to get a crack at Ritchie or Rivers and then we will want to see Ad Wolgast." Moran thinks he knows how to reach the champion now that he has been through the mill, but then, that is what they all say and the only person in the game who has a right to yell for an even break, is Willie Ritchie, for Willie was there in four rounds and hit the "kink" at will, almost.

Any way figured, this mill on the twentieth should be a short one, as with all the personal elements entering into the battle equation, mixed with the slugging type of the fighters and also the cleverness, marks some one for a sudden dumping off of this sphere of local activities quick. Again, both men have their eyes on higher game and consider each other as mere stepping stones, so it will be interesting to see who will get his foot the highest.

RITCHIE MUST KILL A FEW.

Now that Wolgast and Rivers are practically signed up for Labor Day, it begins to look as though our friend, Ritchie, would have to kill a few of the lesser lights until after the return match. McCarey is going to bring Mandot, K. O. Brown and several others this way and will let Willie have a chance at one of them and then let the winner go under the wire with the winner of the Wolgast-Rivers match. There is another angle, however, and maybe Ritchie will be given a chance with the winner of the Moran-White match, that is, if both the latter named knights of the circle still want to meet lightweights.

It is a cinch that any of these fighters will have an eager young man, if Ritchie gets into the ring with them. The San Francisco boy is just dying to get a crack at the title and says that he will fight any man in the world, so long as the champion is at the end of the lane.

HOW ABOUT NEXT TIME?

Joe Rivers is going on the stage for a few weeks, and then will break with the footlight bunch about the twenty-fifth of August and start work for the return match with Wolgast.

Joe says that he learned a lot in this last fight, and when we come to think of it, it was rather tough to send him in with the champion on the first time out, and he is therefore a lucky and a wonderful little fighter to come off as he did, on the short end of a very questionable decision.

Did you ever stop to think what it would mean to beat a man like Ad Wolgast? He has the record and the name of being the greatest lightweight in the history of the ring, and for a new boy to go out and make him worry, is some little game at that.

Of course Wolgast will improve for the coming fight. He admits himself that he was not right for the last battle, having to take one day of work and then one day of rest, so unless Rivers has learned a lot and then improved also, the going will be a little harder than it was on the Fourth.

AUSTIN GETS BELT.

Jimmy Austin is going to be the possessor of a real belt, given by "Our Own Uncle Tom" for being the best 105-pound lad in this end of the country. Jimmy will have one provision to contend with in owning this trophy and that is, he will have to defend it against all the boys that can make the weight. Jimmy is all swelled up over the prospect, and says that all will have to walk over his dead body to get into the safety vault where he is going to keep the belt. Tom did not know he was going to give the belt until he saw the story, but made good.

WHERE IS CHICO?

Speaking of the little fellow, we wonder what has become of Battling Chico, who was going to be our next bantam weight champion along with Joe Rivers as the lightweight leader. Chico has been out of a job for some time and it would be a nice little thing to see him work again. Of course we cannot expect Danny Webster to come out into the open and fight him, as Levy and Laga are at sword points and would rather die than make terms, as if ever the boys got together, somebody would have to give in. Levy seems to have the whip hand here. He has Rivers and Chico, while Laga has only Webster and a good job, so if Webster wants to fight Chico it looks as though he would have to make the weight, but then he does not have to fight, you know.

JOE RIVERS SPREADING.

Not only will Jose Rivira show his skill on the Olympic stage, but at the close of each work-out will make a nice little speech just to show the public that he is a versatile young man. This is a new role for the lightweight contender and when the subject was brought up, Joe said, "All right, I will make up the speech myself," and now Levy is guessing what he is going to say on the first time out as a public speaker. Let us hope he don't take up the suffrage movement.

Splinter-Weight.

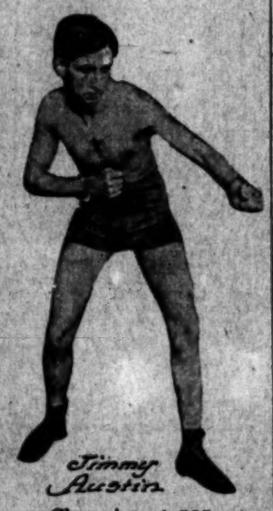

Champion at 105.

Uncle Tom McCarey is thinking seriously of creating a new championship for Jimmy Austin, with a weight limit at 105 pounds. A handsome belt will be given and boys of that weight all over the world will be invited to compete for it.

Photo by Dingman.

Jack White,

Who says Owen Moran will have to "come back" over his dead body, and he feels awful strong.

L·A·Brg·Cos
EASTSIDE BOTTLED BEER
ITS PURITY AND QUALITY
RECOMMEND IT
TRY IT
FOR SALE EVERYWHERE

DORSET
ARROW COLLAR
Distinctively smart and supremely comfortable. 2 for 25 cents.
Cluett, Peabody & Company, Troy, New York

MOTOR CAR DEALERS' ASSOCIATION DIRECTORY

AMERICAN-COLE-PAIGE—Grundy Motor Sales Co., 842 South Olive Street. Main 2191; 10927.

APPERSON JACKRABBIT—Leon T. Shettler Co., 151 West Pico Street. Main 7034, Home 10167.

BAKER ELECTRICS—Standard Motor Car Co., 1001 South Olive Street. Broadway 2963, Home 10457.

BUICK—Howard Auto Co., Tenth and Olive. Home 60009, Main 9040.

CHALMERS & R. & L. ELECTRICS—Western Motor Car Co., 727 South Olive. 10789, Main 3196.

COLUMBUS ELECTRIC — Firestone and Warren, California Automobile Co., 1250-1260 West Seventh Street. Wilshire 788, Home 53018.

CUTTING & LION—Eastern Motor Car Co., 825-7 South Olive. F2965, M. 2965.

DETROIT ELECTRICS—California Electric Garage Co., 12th and Olive Sts., Los Angeles. 100 East Union St., Pasadena.

FRANKLIN & R. & L. ELECTRICS—R. C. Hamlin, Twelfth and Olive Streets. Main 404, Home 60249.

GARFORD — Lord Motor Car Co., E-M-F., Flanders. 1032 South Olive Street. Main 5470, Home 10845.

HUPMOBILE — M. C. Nason, 1017-1019 South Olive. A1007, Broadway 2967.

JACKSON—Chas H. Thompson, 1012-14 So. Main Street. F6390, Broadway 1947.

MATHESON-MAIS VELIE—Renton Motor Car Co., 1230 South Main Street. Main 1068, Home 10799.

MERCER—Mercer Auto Co., 1217-31 South Flower Street. Home 60151, Main 8680.

MITCHELL — Greer-Robbins Co., Twelfth and Flower Streets. Bdwy. 5410, A1187.

OAKLAND — Grabowsky Trucks, Hawley King & Co., 1114-1116 South Olive. Home F1045, Broadway 1823.

OLDSMOBILE—Oldsmobile Co. of California, 1205 South Olive. Main 3130, F5647.

POPE-HARTFORD—Wm. R. Ruess, Corner 10th and Olive. Main 7278, Home F60173.

PREMIER & REO—Premier Motor Car Co., 1127 South Olive Street. Main 679, F2664.

PIERCE-ARROW—W. E. Bush, 1227-9 South Main Street. Broadway 2961, Home 21183.

PULLMAN—Miller & Williams, 1140 South Olive St. Broadway 2907, Home F2942.

REGAL—Big Four Automobile Co., 1047-49 South Olive. Home F2533.

SIMPLEX—Oscar Werner, 11th and Olive. Phones: A4547; Main 7563.

STEARNS-KNIGHT and OHIO ELECTRIC—Smith Brothers, 742 South Olive Street.. Broadway 3834, Home F4206.

STUTZ—Brown-Symonds Company, 1142-44 South Olive St. A2291, Broadway 1344.

THOMAS—Thomas Motor Car Company of California, Eleventh and Flower Streets. 60388, Main 8880.

WINTON—W. D. Howard Motor Car Co., 1238 South Flower Street. Broadway 4180, Home F5609.

WARNER AUTO-METERS, Piston Gas Savers. HALLEWELL CO., 408 West Pico. Main 8355, Home 23956.

It is rumored that Martin Beck is contemplating leaving vaudeville altogether. The local Orpheum has heard nothing of this report, and rather discredits it.

If he does leave vaudeville, Mr. Beck will remove, in himself, the biggest figure that western variety has ever known.

This report does not credit Mr. Beck with disposing of his interests in vaudeville circuits, but avers that he will leave the management of the Orpheum chain on September 1, and, while holding his Orpheum property merely as property, will himself enter the field of legitimate drama, or engage in some other business.

Reasons which Mr. Beck may have for backing out of his great institution are that its recent combination with the United Booking Offices leave the Orpheum general manager rather in the position of super-janitor, that he has already accumulated a fortune of more than $2,000,000, that he has an income of $150,000 annually, that he has often said he would like to make his home in Europe, and that the field of the "big play" has long tempted him with siren call.

Charles E. Bray is declared to be in the line of succession.

Local readers may not consider this item at its true value, but if the rumor is based upon fact, then every Orpheum patron is interested, for the Orpheum, superb circuit that it now is, was made exactly what it is, and has been maintained at its standard, by Martin Beck, and by no other.

Would Beck's successor have the same jealous eye for the supremacy of the West in all things vaudevillian? That remains to be seen.

Are old fiddles better than new?

In a recent contest in Paris, held in a darkened room, where expert musicians judged instruments upon their playing, the best marks were won—first, by a Belgian violin, 1912; second, a French violin, 1911; and third, a genuine Strad, worth $15,000.

The old story about not being able to price the cigar unless you can see the smoke.

David Belasco announces that in the future he will throw all play-manuscripts submitted to him into the waste-basket, unopened.

"Why?" asked an inquisitive would-be dramatist.

"Because," returned the very wise David, "I would, either willfully or unwittingly, steal any good idea you might have. At least, be sure that every good idea I might have would be loudly proclaimed in court by some green fellows, if I read any of your plays, and I suppose you would produce manuscripts to prove it."

Experience has certainly taught this shrewd one.

Laura Burt and her husband—Henry Stanford, now at the Burbank—have leased their Staten Island summer home, Stanford Lodge, to ex-Senator Casey of South Dakota.

With the lease went "Smarleyow," an excessively intelligent collie.

Lillian Albertsen has just recovered from another month in a hospital.

She evidently made a hit with the nurses, as she has played many return engagements. However, she has emerged in safety from all of them.

Paul Armstrong has purchased the Gideon & Daly stock farm at Holmdel, N. J., thereby acquiring a number of the famous Homer Davenport Arabian horses. So much for the profits of "Underworld" and "Deep Purple."

Henri Bernstein is rapidly acquiring a reputation as the first dandy of Paris.

When not writing drama of the strenuous type he is engaged in setting the fashions. He is said to give almost-room to 147 pairs of trousers, all of this year's make.

Charles Frohman has made arrangements with Sir Arthur Wing Pinero, J. M. Barrie and George Bernard Shaw, whereby these three playwrights are each to contribute a new one-act play, all to be presented at the Duke of York's theater, London, in September. The dramatists are to select their own casts and supervise their own rehearsals. This is an experiment on the public. If it does, it will probably be repeated in New York.

Mabel Hite, at the point of death from peritonitis two or three weeks ago, has quite recovered, is at her home in New York, and her husband, Mike Donlon, has rejoined the Pittsburgh ball team.

Regina Vicarino, who triumphed at the Auditorium with Bevani's company two seasons ago, is to be featured at Hammerstein's London Opera-house.

Joe Vion, here last winter with "Alma," will bring Tom Lewis to the Coast in "The Yankee Prince" this year, having secured the play from Cohan & Harris.

Raymond Hitchcock, who never smoked before, is now killing himself.

A New York firm unloaded on him 5000 lettuce perfectos bearing his name, and the comedian is endeavoring to learn or die. Friends think he is dying. Those to windward are also in a serious condition.

Marion Russell has returned to New York, from Los Angeles, bearing a Southern California play called "Her Letter." It will, allegedly, be produced in the metropolis this autumn.

Weber and Fields seem to have gone salary-mad. They have made offers, so far unaccepted, to both Lillian Nordica and Fritzi Scheff, for their music-hall. The offer to Nordica was for $5000 each week, but the veteran cantatrice replied that at any time she chose to engage in music-hall work she would have to give Lee Shubert first call on her services, by virtue of a previous promise.

"Variety" has a New Orleans correspondent of saturnine humor.

"The spotlight is serving a double purpose at the Dauphine," says he, "where 'Woman Against Woman' is being played. It is now used not only to illuminate the actors but to locate the audience."

Alexander Pantages has effected an entrance into Cincinnati. The Coast-managers are certainly invading the East.

The biggest new comic opera production in Paris is based upon a story of a telephone exchange and its girl operators.

Max Rheinhardt, the creator of "Sumurun" and "The Miracle," is to give his stupendous scenic ideas to a Martin Harvey production of "Hamlet" in London next spring.

Wilton Lackaye has achieved the summit of human ambition. A Pullman car has been named after him.

Casimir Perier, husband of Mme. Simone, returning to Paris, after a visit to New York, gave out an interview in which he said there were some very good American actors, notably the Irish players.

Robert Hichens writes that he will return to America this fall to be present at the Chicago premier of "The Garden of Allah" on Labor Day. He will also visit Yellowstone Park and the Pacific Coast.

Watch out for another wave of G.B.S. popularity. Robert Loraine is coming over at the head of a star company in the most brilliant of all Shaw's comedies, "Man and Superman," two new Shaw plays are announced for production, and Arnold Daly's storehouse-man is shaking the camphor out of the "You Never Can Tell" scenery.

Malzene, Photo.

Louise George,

Young Pasadena soprano, who is making a success of almost sensational dimensions this week in her debut upon the professional stage at Pantages.

ENGLAND WINS RACE.

(Continued from Third Page.)

selves to the limit gained on him although he grasped the platform two yards in advance of Healy. The Hawaiian was given an ovation when he passed to the dressing-room.

George R. Hodgson, the star Canadian swimmer, captured the final of the 1500-meter swimming, free style. J. O. Hatfield of England was second and Hardwick of Australia third. In winning this event Hodgson broke three records. He covered 1000 meters in 14m. 37s. and the 1500 meters in 22m. flat. This beats Taylor's Olympic record made at London in 1908 by two minutes and thirty-three seconds. Hodgson continued, completing the mile in 23m. 34 3/5s.

The Germans, Bathe, Luetzow and Malisch, were first, second and third in the final of the 200-meter swim, breast stroke. Bathe covered the course in 3m. 14-5s.

The only American officer in the modern Pentathlon is Lieut. George F. Patton, Jr. He defeated the champion of the French army, Lieut. Mas de la Tree, at fencing today.

Forty-two officers started in the competition and twenty-seven remain tonight. Lieut. Patton met twenty-nine men and defeated twenty-three. He scored sixth in the swimming event against twenty-nine competitors, and twentieth in the shooting against forty-two competitors.

The 200-meters, flat race:

First heat—Charles D. Reidpath (Syracuse University) first, G. J. B. Rolot (France) second; time 22 2-5s.

Second heat—Ralph C. Craig (Detroit Y.M.C.A.) first, R. G. Rice (England) second; time, 22 4-5s.

Third heat—Ira Courtney (Seattle A.C.) first, O. C. McMillan (England) second; time, 22 4-10s.

Fourth heat—C. Luther (Sweden) first, J. Grijseels, Jr. (Holland) second; time, 23 3-5s.

Fifth heat—W. R. Applegarth (England) first, Harold W. Heliand (Xavier A.C., New York) second; time, 24 4-10s.

Sixth heat—R. Rau (Germany) first, A. E. D. Anderson (England) second; time, 24 4-10s.

Seventh heat — Carl C. Cooke (Cleveland A.C.) first, R. Povey (South Africa) second; time, 22 1-5s.

Eighth heat—J. A. Howard (Canada) first, F. Giongo (Italy) second; time, 25s.

Ninth heat—Klinderberg first, F. Rigues Mezel (Hungary) second; time, 23 1-10s.

Tenth heat: P. C. Gerhardt (Olympic, San Francisco) first, W. H. A. D'Arcy (England) second; time, 23 1-10s.

Eleventh heat: Donald F. Lippincott (University of Pennsylvania) first, G. Moller (Sweden) second; time, 22 9-10s.

Twelfth heat: Alvah T. Meyer (I. A.A.C.) first, R. C. Duncan (England) second; time, 22 4-5s.

Thirteenth heat: Donald B. Young (Boston A.A.) first, G. N. Seedhouse (England) second; time, 22 4-5s.

Fourteenth heat: G. H. Patching (South Africa) first, Clement P. Wilson (Coe College) second; time, 22 4-5s.

Fifteenth heat: H. N. Herrmann (Germany) first, Istvan Devan (Hungary) second; time, 22 3-10s.

Sixteenth heat: W. A. Stewart (South Africa) and H. M. MacIntosh (England,) dead heat; time, 26s.

Seventeenth heat: D. H. Jacobs (Great Britain) first, S. Jacobson (Sweden) second; time, 23 1-5s.

Eighteenth heat: T. Peterson (Sweden) first, R. Schurrer (France) second; time, 23 1-5s.

The 200-meter semi-final:

First heat: Ralph C. Craig (Detroit Y.M.C.A.) first, D. H. Jacobs (Great Britain) second, Ira Courtnney (Seattle A.C.) third; time, 21 9-10s.

Second heat: W. R. Applegarth (England) first, Clement P. Wilson (Coe College) second, Harold W. Heliand third; time, 21 9-10s.

Third heat: Donald B. Young (Boston A.A.) first, Carl C. Cooke (Cleveland A.C.) second, G. J. B. Rolot (France) third; time, 21 9-10s.

Fourth heat: Donald F. Lippincott (University of Pennsylvania) first, J. A. Howard (Manitoba) second, Alvah T. Meyer (I.A.A.C.) third; time, 21 4-5s.

Fifth heat: R. Rau (Germany) first, P. C. Gerhardt (Olympic Club, San Francisco) second, R. Povey (South Africa) third; time, 22 1-10s.

Sixth heat: Charles Reidpath (Syracuse University) first, W. H. A. D'Arcy (England) second, K. Lindberg (Sweden) third; time, 22 1-10s.

The 1500-meter final: A. N. S. Jackson (England) first, Abel R. Kiviat (I.A.A.C.) second, Norman S. Taber (Brown University) third; time, 3m. 56 4-5s.

Putting the weight, final: P. J. McDonald (Irish-American A.C.) first, 15 meters, 34 centimeters; Ralph Rose, Olympic, San Francisco) second, 15 meters, 28 centimeters; L. A. Whitney (Boston A.A.) third.

AMERICAN ASSOCIATION.

At Milwaukee, 6-7; Louisville, 7-2.
At Kansas City, 4-6; Indianapolis, 1-5.
At Minneapolis, 1; Columbus, 3.
At St. Paul, 2; Toledo, 5.

The New York Way

Of keeping cool. Skating scene in "A Winsome Widow," at the Moulin Rouge.

"How did the Bird know that—" You'll notice the best dressed men are wearing the clothing we sell.

There's more than one way to keep cool.

One good way is to climb into one of our featherweight sunproof suits — now very much reduced in price.

Summer mixture Suits in wide variety of refreshing patterns.

Or Alpacas—Sicilians in office Coats—Mohairs skeleton lined.

There's a dandy lot of Summer Trousers here—just received—ideal for hot weather wear, at the pair $4.00.

Savings in Men's Furnishings for hot summer days.

Have you seen those new lisle hose we're featuring at, per pair, 50c?

Some stunners in soft pure silk shirts have just been opened. Nothing more delightful or stylish. As low as $3.50.

Values! Values! Values!

They never "take a day off" in this store.

Desmond's
Your Money Back Without a Question
Third at Spring Street

How Long Could You

stand walking up to the top of a twenty story building once a day? Not many days. Rich, heavy, black Havana cigars have the same depressing effect on your heart as that exertion. Be sensible when you smoke. A light, domestic cigar will give you the pleasure of the Havana without its dangers.

Gen'l Arthur
Mild Cigar
10c and 3 for 25c
M. A. Gunst & Co., Inc.

Times Directory
of Automobiles and Accessories

Abbott & Dorris — MOTOR CARS. L. R. CARPENTER & CO. Corner Pico and Hill. Phones, Main 4011; [illegible]

Alco — Trucks and Pleasure Cars Built and Guaranteed by LOS ANGELES ALCO MOTOR SALES CO., Rose & Chandler, 1246-1248 S. Flower st. Phones Main [illegible] F2637.

Automobiles — AND MOTOR TRUCKS. [illegible] all standard makes to select from. Largest auto salesroom west of Chicago. Automobile Clearing House Association. 1035-1041 SOUTH BROADWAY.

Bargains — IN TIRES. AUTO TIRE COMPANY. Sixth and Olive Streets.

Brush — $515. IMMEDIATE DELIVERY. The Only One Cost Per Mile Automobile. 1912 South Grand Ave. Phones 22299; Broadway [illegible]. Agents Wanted for Outside Towns.

Cartercar — FRICTION DRIVE. No Clutch to Slip—No Gears to Strip. Touring Car, Roadster and Limousine. 30, 40 and 45 H.P.—Prices $1650 to $3500. VANCE CANAVAN MOTOR COMPANY. 1152-56 So. Olive St. Phones—A2021, Main [illegible]

CASE — 30 AND 40 H. P. Touring, Roadster, Toy Tonneau, Limousine and Landaulet. VANCE-CANAVAN MOTOR CO. California Distributors. 1152-1156 South Olive Street, Los Angeles, Cal. A2021. —Phones— Broadway [illegible]

Cutting — 1912 Models Here. PIPHER BROS. & AUSTIN. Home P3033. 1150-66 So. Main St. Sdwy. [illegible]

Empire Tires — Wear Longest. Our Tire Preserver gives you [illegible]. Our Puncture Tube heals them all. EMPIRE TIRE & RUBBER Co. 1106 So. Main St. Los Angeles, Cal.

E. M. F. "30" — BLANCHARD BR. Service Building, 1020 East Seventh St. Main 6900, Home [illegible]. THE STUDEBAKER CORP. OF AMERICA. Retail Branch, 1046-48 S. Olive. P3111, Main [illegible]

FIAT — THE WORLD-FAMOUS CAR. PACIFIC COAST MOTOR CAR COMPANY, 1144 South Hope St. Reginald H. Gorman, Sales Manager.

Haynes-K-R-I-T — Haynes Auto Sales Co. L. A. T. W. BROTHERTON, JR., Mgr. 1227 S. Olive St. A1062. Main [illegible]

Halladay — Tourers, Limousines, Toy Tonneaus and Roadsters. 40 and 50 H.P.—Prices $1200 to $2500. VANCE-CANAVAN MOTOR COMPANY. 1152-56 So. Olive St. Phones—A2021, Broadway [illegible]

Hudson — HUDSON SALES CO., H. L. Arnold, Mgr. Phones—Sunset Main 678; Home A4734. 1118 South Olive St.

King "36" — WITH A THOUSAND LESS PARTS. SMOOTHEST RIDING CAR BUILT. TOURING CAR AND ROADSTER, $1700. UNITED STATES MOTOR CAR CO., OF CAL. P2622. 418 EAST NINTH ST. Main [illegible]

Locomobile Co. of America — Phone [illegible] Grand [illegible]

Michigan 40 — 40-H.P. Touring Car, $1750; 32-H.P. Touring Car, $1550; 32-H.P. Roadster, $1500. Fully equipped. Los Angeles MICHIGAN MOTOR SALES CO. C. L. Perrin, Mgr. 1021-3 W. Pico St. Home [illegible] Wilshire, 2161. Goode Olmn Co., 1019 South Olive City Agency, Phone A1007, Sdwy. 2307.

Miller — QUALITY TIRES. W. S. NEWERF RUBBER CO. Coast Distributors. 925-931 S. Main St., Los Angeles. Phones—P5007, Main [illegible]

Metz "22" — 4-Cylinder, 1912 Roadster with rumble seat and chains encased, $675. LOWN MOTOR CAR COMPANY. 1144 South Main Street. Main [illegible]

Moon — LYNN C. BUXTON. Distributor Southern California and Arizona. 1226-28 South Olive. Main 971; P3021.

Moreland — DISTILLATE MOTOR TRUCKS. Manufactured in Los Angeles By Moreland Motor Truck Co., N. Main and Wilmon.

Overland — Pacific Coast Distributors. J. W. LEAVITT & CO. Main 4277. 1212 South Olive St. P[illegible]

Pratt "40" — PRATT MOTOR CAR COMPANY. State Agents. 633 SOUTH GRAND AVENUE.

Rambler — The Rambler Cross-country is a great car. The W. K. COWAN COMPANY, 1140-42 South Hope street.

Reo — REO-PACIFIC CO., Wholesale Office and Salesroom, 942-46 South Grand Ave.

Schacht — Tourers, Roadsters, Trucks, Delivery Cars. THE SCHACHT MOTOR CAR CO. OF CAL. Salesroom 1101 South Figueroa Street.

Turntables — PITLESS AUTO TURNTABLE. L. W. Wickes, Southern California Distributor, 614 S. Grand Ave. F2398. Broadway [illegible]

Wilcox Trux — Immediate Delivery. WILCOX MOTOR TRUK CO. OF SOUTHERN CALIFORNIA. Third and San Pedro. Main 6[illegible] P[illegible]

Buick — CADILLAC AGENCY. 1207-9 S. Main St., Sales Dept. 1212-20 S. Main St., Mechanical Dept. Main 8763. 60339.

DR. COLEGROVE, Dentist
452½ South Broadway, Corner Fifth, Over the Bank.

DR. HUMELBAUGH, Dentist
NEW ADDRESS, 533 1-2 SOUTH SPRING STREET
Office Hours, Daily 8 to 6; Sunday, 9 to 12.

$10 Watches — Montgomery Ross, Jewelers, 4th & Broadway.

Spier — Reduced Price Now in Effect. 1/3 to 1/2 Off On All Hats. Importer — Ladies' Hatter. Cor. Third and Hill Streets.

LOS ANGELES AQUEDUCT
See R. W. BANNISTER, Sale of equipment and material. 1[illegible]

FACTS, FEATURES AND FANCIES FOR WOMEN AND MEN
BY OLIVE GRAY

DAILY BEAUTY HINT: "I wonder," asks one of my kind correspondents, "if lemon is squeezed into the last rinsing water all the stickiness caused by the hard water will be soft and lustrous."

When I met Elizabeth on Broadway yesterday, she was breathless in her eagerness to relate her latest experience.

"We were talking," said she, "about what an insignificant thing a dollar was nowadays and how little it would buy. Just to be contrary and argumentative, more than for any other reason, I declared that a dollar would buy many things, if you gave the matter enough care and really 'shopped.' So it was agreed that I should start out this morning and see for a fact what a dollar would buy on Broadway."

This sounded promising and I assumed the listening attitude.

"You needn't think that you can just stand there and take in all I have to tell," said she, "come into that adorable little tea-place—you know it, on the mezzanine, where the furniture is all wicker—"

"Oh, yes, I know," I replied and quickly assented, for it is a delightful place for a quiet chat.

When we were coolly announced with our favorite refreshment before us she began.

What First Choice?

"I made up my mind that I would be thorough and would first make the rounds and see what was possible and then I would return and buy the article which I thought the best value for the dollar, which I was to expend.

"The first place which I visited was a store which has at all times a large stock of pretty and well-made blouses—I think the best stock in town—guess it!"

I guessed and then guessed again and finally she said I had hit it right.

"Well, I determined to see what kind of a blouse I could get there for a dollar. You would never believe unless you have seen them, what a variety there was and how excellent was the quality. I wouldn't be ashamed to wear one of those blouses anywhere. Not even with the new tailored suit that —— made for me."

Or One of These.

"Next my fancy dwelt upon a very pretty white fabric handbag; for you know one must really have at least one of those bags to carry with one's summer frocks; and truly the only trouble would be to choose from among them, if one were to spend one's dollar thus."

Of Leather, Too.

"I also discovered," proceeded Elizabeth, "some very pretty and substantial bags of leather, in exchange for one of those big round silver pieces.

"While I do not think the bags of white leather quite so dainty as those of fabric, for summer use, still they are better than those of the darker kinds, which always seem to leave a stain when coming in contact with summer garments."

Tempted By.

"I was turned aside from the purely practical, in deciding how to expend the dollar, when I noticed some extremely handsome vases of crystal, which would serve to show the beauty of a long-stemmed rose, and to almost enhance the flower, if such a thing were possible," said my friend, in continuance of her "dollar quest."

Lingerie Daintiness.

"You know there never was a girl of any taste whatever, who was not fond of pretty and dainty underwear, and I next turned my attention to the question of what possibilities there were in this line which would come within the compass of that unsatisfactorily distending piece of money.

"I found nightgowns, pretty enough to take their place in the trousseaux of a bride—truly I did! And as for combinations and Princess slips—why I would be well satisfied with those purchasable for that amount. The

PROPOSED LARCENY

BY HON. FRANK [illegible]
President of the Fresno Co[illegible]

WE ARE now definitely advised by the leaders of the so-called Progressive party in California that it is proposed to use the machinery of the law, the hold-over senators, the newly-nominated Senators and Assemblymen, and the Congressional nominees; these under the new law to constitute the next State convention; for the purpose of naming electors announced in advance to support the candidacy of Theodore Roosevelt for President, and, if elected, to vote for him as such.

Before proceeding to act in the face of this assumption, it is necessary to notice a few things. First, it may be suggested, and will not be denied, that the obligation of an elector to support the nominee of the party under whose designation and standard such elector may be chosen is purely a moral obligation. Under the Constitution of the United States, a Presidential elector has the unrestrained right to vote for any eligible citizen for whom he may desire to cast his vote, for President of the United States. However, very early after the adoption of the Constitution, definite political parties developed, and it became the settled rule of action that electors representing each of the political parties should be nominated and when elected, that they should cast their votes for the nominee of that party. So clear has been this moral obligation that at no time since it was established has any elector ever cast his vote other than for the nominee of the party under whose designation he was elected.

It is now assumed that a course of action, unchanged for more than a hundred years, shall be openly and frankly violated. It seems to be contemplated that under the circumstances, the present law, which provides that

DAILY BEAUTY HINT: "I wonder if the Los Angeles women know," asks one of my kind correspondents, "that if the juice of a lemon is squeezed into the last rinsing water when washing the hair, all the stickiness caused by the hard water, will be removed and the hair will be soft and lustrous."

When I met Elizabeth on Broadway yesterday, she was breathless in her eagerness to relate her latest experience.

"I'm quite talking," said she, "about that as insignificant thing a dollar was nowadays and how little it would buy. Just to be contrary and demonstrative, more than for any other reason, I declared that a dollar would buy many things, if you knew the matter enough care and study 'shopped.' So it was agreed that I should start out this morning and see for a fact what a dollar could buy on Broadway."

This sounded promising and I assumed the listening attitude.

"You needn't think that you can just stand there and take it all I have to tell," said she, "come into the adorable little tea-place—you know it, on the mezzanine, where the proprietress is all wicker—"

"Yes, yes, I know," I replied and quickly assented, for it is a delightful place for a quiet chat.

When we were costly ensconced with our favorite refreshment before us she began.

What First Choice?

"I made up my mind that I would be thorough and would first make the rounds and see what was possible and then I would return and buy the article which I thought the best value for the dollar, which I was to expend.

"The first place which I visited was a store which has at all times a large stock of pretty and well-made blouses—I think the best stock in town—guess it!"

I guessed and then guessed again and finally she said I had hit it right.

"Well, I determined to see what kind of a blouse I could get there for a dollar. You would never believe unless you have seen them, what a variety there was and how excellent was the quality. I wouldn't be ashamed to wear one of those blouses anywhere. Not even with the new tailored suit that —— made for me."

Or One of These.

"But my fancy dwelt upon a very pretty white fabric handbag; for you know one must really have at least one of those bags to carry with one's summer frocks; and truly the only trouble would be to choose from among them, if one were to spend one dollar thus."

Of Leather, Too.

"I also discovered," proceeded Elizabeth, "some very pretty and substantial bags of leather, in exchange for one of those big round silver pieces.

"While I do not think the bags of white leather quite so dainty as those of fabric, for summer use, still they are better than those of the darker kinds, which always seem to leave a stain when coming in contact with summer garments."

Tempted By.

"I was turned aside from the purely practical in deciding how to expend the dollar, when I noticed some extremely handsome vases of crystal, which would serve to show the beauty of a long-stemmed rose, and to almost enhance the flower, if such a thing were possible," said my friend, in continuance of her "dollar quest."

Discrete Daintiness.

"You know there never was a girl of any taste whatever, who was not fond of pretty and dainty underwear, and I next turned my attention to the question of what possibilities there were in this line which would come within the compass of that constantly distending piece of money.

"I found nightgowns, pretty enough to take their place in the trousseaus of a bride—truly I did! And as for combinations and Princess slips—why I would be well satisfied with those purchasable for that amount. The materials were good and the trimmings, instead of being coarse and ugly as the trimmings upon inexpensive garments were at one time, were of good quality and dainty patterns."

Or These.

"Just as a detour into a by-way, as I might say," continued the exponent of the "dollar's worth," "I stopped to look at a charming little set of silver deposit on glass, which I thought would make an excellent gift for any friend who kept house or intended to do so." "For the wish chest?" I suggested. "Quite so."

Cut It in Two.

"By the time I got that far," Elizabeth continued, "I began to think that a dollar could buy almost anything and I began to notice how many articles were purchasable for half that amount."

She thought I would protest, but I only waited.

"I mean really good articles."

"For instance?" said I invitingly.

"At an oriental store, where they are holding a clearance sale—you know the place—I saw silk crepe bags for evening use, beautiful little creations they were, all hand-embroidered, for—now hold your breath—for less than half of that dollar. My, the crowd that was in that shop. Do you know, I believe the people in Los Angeles actually smell a bargain."

"Yes, through our advertising columns," I hastened to say.

Yoke Slips.

"One article which I thought particularly practical," continued Elizabeth, "and it was only half a dollar, too—was a 'yoke slip,' as I would call it for lack of a more authentic name. It was a yoke and collar of fine net and had a heavier material extending nearly to the waist line and buttoning in the back, to hold the garment in place. You know how the separate yoke is determined to slip up and all around, and this was obviated."

I verily believe my friend would have continued for hours, telling me the possibilities of the half dollar and the unlimited scope of the dollar, in Broadway shopping, had I not reminded her incidentally and politely of course, that it would take almost as much time to select the article from the embarassment of riches as it had taken to discover them.

Improvement Sale.

As I hurried along, after our long and interesting conference, my attention was attracted by a large placard to the effect that one of the Broadway stores which always had many bargains is holding an "improvement sale," and I could see that the meaning which was meant to be conveyed is that the store is being enlarged. Knowing that bargains are so rife there, I made up my mind to explore another day, and see for myself what further reductions were possible.

Fashion's Frillery.

Although patent leather leads in the making of evening slippers, suede follows a close second, and glace kid in colors to match the costume are very smart.

Buckles have almost entirely supplanted the pump bow. All the evening slippers show a buckle of some kind, but those set with brilliants are especially chic.

Jackets that contrast with the costume are in much favor, especially in sporting costumes. A velvet jacket may be worn with a cloth costume, and vice versa.

The old-fashioned silk purses of our grandmother's time are back again. Some are knitted and some beaded, and always they close with two small rings.

The very latest style in bathing dresses, if you please, have narrow ruffles of silk around the bottom of the skirt and also for a finish to the short elbow-length sleeves.

PROPOSED LARCENY OF CALIFORNIA.

BY HON. FRANK H. SHORT,

President of the Fresno County Taft Club.

WE ARE now definitely advised by the leaders of the so-called Progressive party in California that it is proposed to use the machinery of the law, the hold-over Senators, the newly-nominated Senators and Assemblymen, and the Congressional nominees; these under the new law to constitute the next State convention; for the purpose of naming electors announced in advance to support the candidacy of Theodore Roosevelt for President, and, if elected, to vote for him as such.

Before proceeding to act in the face of this assumption, it is necessary to notice a few things. First, it may be suggested, and will not be denied, that the obligation of an elector to support the nominee of the party under whose designation and standard such elector may be chosen is purely a moral obligation. Under the Constitution of the United States, a Presidential elector has the unrestrained right to vote for any eligible citizen for whom he may desire to cast his vote, for President of the United States. However, very early after the adoption of the Constitution, certain political parties developed, and it became the settled rule of action that electors representing each of the political parties should be nominated and when elected, that they should cast their votes for the nominee of that party. So clear has been the moral obligation that at no time since it was established has any elector ever cast his vote other than for the nominee of the party under whose designation he was elected.

It is now assumed that a course of action, unchanged for more than a hundred years, shall be openly and flagrantly violated. It seems to be contended that under the circumstances the present law, which provides that the hold-over Senators, the nominees for the Senate, and the Assembly, and the nominees for Congress, shall act as the convention representing the party decides, is a grievous mistake. It must be assumed that it was adopted with the idea and understanding on the part of the people who now propose to misuse it, that the work of such a convention was necessarily practically perfunctory. In other words, they were to meet to endorse a platform already adopted by the respective national conventions, and to name electors having no discretion in morals, other than to vote for the candidate or nominee already named. Under any other assumption, the law is indefensible. The people of the State, belonging to any one political party, have the natural right to choose any citizen of the State they may desire as a delegate to the convention representing the party policies, to adopt a platform, and name candidates. Under this law, all citizens of the State, other than those who are either hold-over Senators or candidates for the Senate or Assembly, or for Congress, are legislated out of the right to be candidates for or delegates to the State convention at all, and the people are deprived of the right to choose independently the delegates they desire to represent them in a State convention.

Even this is not the worst feature of the law, because Senators, Assemblymen and Congressmen should be chosen with a view to their fitness to fill their respective offices, and not at all with any consideration as to whether they favor one candidate or another, for President or for other offices, or whether they have one view or another upon a purely national question.

The whole thing is an abortion and an anomaly, and is but one illustration of which we shall have many, of the folly of passing innumerable laws without adequate, and sometimes almost without any, consideration.

The people of the State not only did not know that this change was proposed, but I think actually at least 90 per cent. of them did not know it had occurred until within the last few weeks. Nevertheless, we are told that the people rule! We suppose that is true, even when they don't know it.

Gov. Johnson submitted his cause to the arbitration of the national convention, and is now trying to repudiate its decision.

It is clear enough that no sane person now expects Col. Roosevelt to be elected President of the United States at the ensuing election. As to whether Col. Roosevelt expects to be elected or not, we do not know. But obviously his followers could not be afflicted with any such delusion. That he cannot carry California is certain. At a low estimate the total vote in California this fall will be at least 800,000. After a strenuous primary campaign, supported by all of the efforts of the State administration, heated newspaper advocacy, and popular demonstration, Col. Roosevelt received 136,000 votes. As to how many of these will follow him as a bolting candidate, we can only conjecture. It is certainly fair to assume that many will not do so, and if he should get enough additional recruits to make up for his loss, it would certainly be a surprising result. That the Taft supporters will not vote for him is conceded. That the La Follette followers will not vote for him is well known. That a majority of those that did not vote at all will not now vote for Roosevelt is obvious. It is therefore clear that if unnecessarily and wantonly his candidacy is injected into this State, it will be solely and only for the deliberate purpose of destroying the Republican party and assisting the Democratic party.

But even if some people could delude themselves into thinking that Roosevelt could carry California, they assuredly do not think that he can be elected President. Therefore, his candidacy has become one purely of revenge, wreck and ruin, and for no constructive purpose in the world. It is, therefore, not to be wondered at that a great majority of the prominent supporters of Roosevelt in the Chicago convention are now announced as opposed to him as a third party candidate, and the number of really distinguished Republicans who are still supporting him could be counted on the fingers of one hand, and the rest are merely excited, personal partisans, who appear to be willing to go to any length in the following of their discredited leader.

It may be that these people think they owe nothing to the Republican party, that has honored them and given them office, and whose support they have earnestly sought and thankfully received. But, if this is so, it is only because they are now wholly estranged from the ideas of consistency and morality that have heretofore actuated them. There is no more dangerous delusion than the unvarying and unwarranted assumption of virtue and infallibility for our own contentions and supporters, and the corresponding assumption of corruption, criminality and falsehood in our adversaries. That this attitude has become a mania on the part of Col. Roosevelt, no thoughtful student of modern events will deny. The strangest part of it is that this moral seems to have become epidemic in his followers. They denounce what they recently believed and advocated. They hate and revile those they on yesterday loved and believed in and supported. The obligations of law, the ties of party, the duties owed to others—those things that have been supposed to be immutable and morally undeniable, are one and all cast aside, trampled upon—not merely rejected, but scorned, by the followers of Col. Roosevelt. Col. Roosevelt has done more to lower the standards of respect for and consideration of others, and the canons of common decency, as applied to public life in America, than any other American, living or dead.

Therefore, it is not to be wondered at that under his wild leadership we hear it announced that after the Republican party has acted, that after his followers have had their day in court, have submitted their cause to the arbitration of the national convention of the party, they raise the cry of fraud, fraud, and are proposing to do acts so morally reprehensible and indefensible that they have not only never been committed, but have never heretofore been advocated.

We think, therefore, the only thing for the Taft people to do is to proceed by petition to insure the placing upon the ballot this fall of the regular number of electors to which the State is entitled, who will be pledged to vote for President Taft. Throughout the country, great and leading progressives, such as Senator La Follette, Senator Cummins, and several of the Governors who supported Col. Roosevelt for the nomination, and innumerable other leading progressives, are now firmly convinced that Col. Roosevelt has not only a stranglehold upon the Republican party, but upon real progressiveness in America. It is a strange situation, and obviously the beginning of the end is in sight, and one by one the real leaders of progressive ideas in America are deserting Col. Roosevelt. But his hold upon the popular imagination and upon the generality of the voters is such that although most of the leaders will undoubtedly fall away, it is not to be denied that if the farce continues, that he may get enough votes to encompass the defeat of President Taft, which is apparently all that he now hopes or desires to accomplish.

Easy Aids to Good Looks

(Ella Ellis in the Arch)

"After motoring or golfing the hair may be dusty—with no time for washing the head. In this dilemma you will find a dry shampoo a good friend. Put four ounces of powdered orris root in a fruit jar, add an original package of therox and mix together. Sprinkle a little on the head and brush through the hair. Therox removes dust, oil and dandruff, and leaves the hair light, fluffy and easy to do up.

"Disfiguring wild hairs can be made to vanish quickly from the face or forearms by applying delatone paste, made by mixing powdered delatone with water. Cover the hairy surface with this paste for a minute or two, then remove, wash the skin, and the hairs will be gone.

"Short and thin eyelashes detract from otherwise beautiful eyes. Weak and straggly lashes can be strengthened if plain pyroxin be applied to the lash roots with thumb and forefinger. Thin eyebrows always improve with daily applications of pyroxin.

"A complexion cannot be dainty if the skin is shining from perspiration. A complexion beautifier that will not rub off or show like powder is made easily by dissolving an original package of mayatone in a half pint of witch hasel. This holds and does not smear. Gently massage with this solution daily, and the skin will be soft and satiny, velvety and smooth."

THE PUBLIC SERVICE.

(Continued from Second Page.)

bee and others; Santa Monica Bay Branch of the International Sunshine Society, incorporators Mrs. J. M. White, Mrs. C. H. Ritchie, Mrs. Sherman Page, Mrs. Frank F. Wood and Mrs. Ella L. Sprague.

Tears Don't Save Him.

Harry Grace "fell from grace" Tuesday night by getting drunk. Tears coursed down his wrinkled cheeks as he begged the court for "just one more chance." He had been enjoying liberty on a ninety-day suspended sentence, having been convicted several weeks before of being an idle and dissolute person.

"I hadn't touched a drop for months," pleaded the elderly man, "until last night. I only took four small glasses."

"The former judgment will be enforced," ordered Judge Chambers. Grace returned to his place in the dock, buried his face in his arms and gave vent to renewed tears.

Inferior Courts.

WAR ON LOAN SHARKS BEGUN.

BROKER ARRAIGNED, EXCESSIVE INTEREST CHARGED.

Man Alleges He Was Asked Fifty Cents Cash Interest and Required to Buy Two Dollars' Worth of Mining Stock When He Borrowed Money on Ring.

First steps in a criminal action to test the validity of the recently enacted municipal ordinance to stop money brokers from charging more than 2 per cent. a month on loans, were taken yesterday afternoon when C. K. Laughlin, with offices in the Grant building, was arraigned on a misdemeanor complaint before Police Judge Chambers.

The complaint was sworn to by J. W. Block. He alleges the defendant charged him $3.50 for a loan of $25 on a diamond ring, whereas under the law the interest should only have been 50 cents, he asserted. Laughlin appeared without counsel, pleaded not guilty, and the justice released him on $50 bail for trial August 19.

Block set forth in his complaint that when he secured the loan, Laughlin demanded 50 cents, which would be 2 per cent. interest for the first month, and then required him to pay $2 for two shares in an alleged mining company. That brought the alleged interest up to 10 per cent.

Assistant City Prosecutor Nimmo, who issued the complaint, said yesterday that the sale of the mining stock is clearly an evasion of the spirit of the ordinance, which contains a clause seeking to prevent any kind of an evasion. Nimmo said the Laughlin case will be taken to the Supreme Court, if necessary, to test the validity of the ordinance.

WITHOUT LICENSE.

SOCIAL CLUB'S METHODS.

In finding Joseph McKasson, steward of the St. Ignatius Club, No. 914 Summit street, guilty of having sold liquor without a license, Police Judge Frederickson in the Police Court yesterday ruled that a social club must procure a license before it dispenses liquor even to its members.

McKasson set up as a defense that under the provisions of the liquor ordinance a social club is exempt because those clubs are not specifically mentioned. He also objected to the methods used in securing the evidence against him. Patrolmen West and Miner, in civilian clothes, visited the club. They ordered beer, paid for and drank it, and then, at the request of McKasson, signed an application for membership. When they had affixed their signatures to the cards, McKasson, it was testified, said to them:

"You are now life members of the club."

How to Keep Face Young and Attractive

(National Hygienic Review.)

The way to ward off old age is not to fear it, not to allow one's self to be oppressed by the dread of advancing years. Use only legitimate preventives and avoid trying experiments with preparations not indorsed by physicians. An entirely safe and very effective way to keep the complexion young-looking and beautiful is to apply ordinary mercolized wax at bedtime, using it like cold cream, washing it off in the morning. This gradually absorbs the withered, faded cuticle, which is replaced by the more youthful, pink-tinted underskin. One ounce of this wax, to be had at any drug store, is enough to completely rejuvenate a wornout complexion.

Wrinkles and flabbiness of cheek and chin, the first signs of advancing age, may be lessened by a simple, harmless preparation made by dissolving an ounce of powdered saxolite in a half pint witch hazel. It is used as a face bath.

July Clean-Up Sale

Regular $9.50 Library Tables. Special Clean-up price $7.80
Regular $10.50 Library Tables. Special Clean-up price $8.40
Regular $18.75 Library Tables. Special Clean-up price $15.00
Regular $20.00 Library Tables. Special Clean-up price $16.00
Regular $22.00 Library Tables. Special Clean-up price $18.50
Regular $25.00 Library Tables. Special Clean-up price $20.00

COLYEAR'S
Where Bargains Reign.
507-509-511 So. Main St.

Hip! Hooray! They've Come

—The best new suits we've ever had for boys of 6 to 14 years and how splendid they are!

—It's news! the best news we could tell of in the Boys' Store on the Third Floor—

—Smart as can be—boyish in every respect and yet so sturdily built that they will stand the hardest service the liveliest boys could ever give them—
—Double-breasted Suits with 2 and 3-button coats and Norfolks—the dandiest ones with box or inverted pleats—
—The trousers full peg, knickers and linen lined—besides belt straps and lots of pockets.
—The shades are plentiful and extremely pleasing — excellent grays, tans, browns and fancy homespuns galore—
—$7.50, $8.50, $10, $12.50 and $15 the prices that will send them hurrying out for boys' vacation wear—
—From the Third Floor—Today—
—Surprises—every one —

Bullock's
Broadway at Seventh

"Times Business Directory"

This is a classified directory, arranged alphabetically for ready reference

ARTIFICIAL EYES.
J. P. DELANY, 309 SO. SPRING ST. A3014.

CESSPOOLS CLEANED OUT.
IMPERIAL CESSPOOL PUMPING CO. West 5394; 22040.

DESKS AND SAFES.
LOS ANG. DESK CO., 117-119 S. Bdwy.

FEATHER PILLOWS RENOVATED.
ACME FEATHER WORKS. Main 1164. F2041.

FLORISTS.
REDONDO FLORAL CO. & BORDEN'S, 146 South Spring St. Both Phones.

TRUSSES AND ELASTIC HOSIERY.
Pacific Surgical Mfg. Co., 214 W. Fifth St.

WATCHMAKER & JEWELER (Expert)
J. H. FRIER, 453½ South Broadway, Cor. 5th. Upstairs over bank.

Pre-INVENTORY Sale

Positively the Last, Final Week

Even in a double-page advertisement we couldn't begin to enumerate the wonderful values that we've brought forward from every part of this mammoth store, for the last, final week of our Pre-Inventory Sale. If you fail to come to BRENT'S this week, you certainly will miss the biggest furniture and house-furnishing bargains that have EVER come your way. Follow the crowds to BRENT'S.

No Charge for Credit

$3.15

Is About Half Value for This Fine

Willow Rocker

You know how comfortable and how sanitary a Willow Rocker is—how easily moved about from room to room—and, just now—how inexpensively one or more can be bought! Take advantage of this opportunity this week, by all means.

Special Values from Our Music Dept.

Depend, always, upon saving money here, as elsewhere throughout the store. This week —

Brand New Pianos $195
On terms of a dollar down and a dollar a week—think how easy we make it for you to own a piano.

Used Uprights and Grands in walnut, mahogany or oak cases, $135 up.

Scarf and two tunings are included with every Piano.

For as little as $2.50 we'll polish and tune your piano.

Columbia Graphophone .. $5
Special—Columbia Graphophone and 20 selections for $5 down and only $5 a month—it's YOUR chance to get the talking machine you've been wishing you could afford!

Complete line of records for sale.

Sheet Music at 5c—all the popular songs—we're closing out this department.

Brent's Van and Storage

Best service in the city. Storage, moving and packing at lowest rates. Goods stored in locked iron rooms — you keep the key. Probably there is a Brent's Office right in your neighborhood. If not, telephone us direct Home 10464, Sunset Main 7130.

"Only $7.95 for a Bed Like This?"

That's the exclamation we most frequently hear when our salesmen show this bed—for, honestly, it looks like a bed that ought to sell for a third more! Full size, chill-less style, with straight foot, 2-inch continuous pillars, with seven-eighths-inch fillers; Vernis Martin or shell enamel finish—a real bargain!

See Our Great Sanitary Line of Gas Ranges

BRENT'S, 712, 714, 716 So. Main St. Wilton Heights Tract

Story of the Day's Events Below Tehachepi's Top

NEWS REPORTS FROM CORRESPONDENTS OF THE TIMES.

San Bernardino.

HATES TO PAY TAXES TWICE.

State, Not County, to Get Money, Says Railroad.

Largest Citrus Shipment Is Made at Highland.

County Chamber of Commerce May Be Formed.

SAN BERNARDINO, July 10.—The Santa Fe today filed with the County Board of Equalization a protest against the further continuance of the Gate City pre-cooling plant upon the assessment rolls of the county. The protest recites the allegation that the plant is operative and should be taxed by the State instead of the county, and refers at length to the State Board's decision, denying the county the right to assess either the Gate City plant of the Southern Pacific pre-cooling plant at Colton.

The question involved in the protest is now before the Attorney-General at Sacramento, from whom a decision has been asked, and Dist.-Atty. Goodcell has been formally authorized by the Supervisors of the county to commence proceedings to have the State board's decision reversed in the Supreme Court. The result means some $10,000 in tax revenue to the county.

ADMITS FRIENDSHIP.

Mrs. Lulu Deitz took the stand as a witness for the defense today in her suit against the Fred Esler estate to collect a $10,000 promissory note given her by Fred Esler, deceased. She told of their movements together, covering the period since the death of her husband, Harry Deitz, actor, several years ago, not denying the intimate friendly relations, but challenging the declaration that there had been anything improper between them. Mrs. Deitz was still on the witness stand when an adjournment was taken this afternoon until tomorrow morning.

LARGE SHIPMENT.

The largest shipment of citrus trees ever made in this section is being packed onto Santa Fe cars at Highland, where H. H. Linville and Frazer & Barnes are shipping to Colusa for Mills, 12,500 Eureka lemon trees. For the shipment Mr. Mills had special boxes constructed at Los Angeles. These held from 100 to 125 trees each. The shipment about closes the citrus tree movement here. Mr. Mills is opening up a big section at Colusa to the citrus industry, having become the pioneer of that district. He is heavily interested at Riverside also, and ranks as one of the foremost citrus experts in the State.

GETS NO PAY.

L. V. Root, formerly Justice of the Peace at Needles, has been authorized by Dist.-Atty. R. R. Goodcell to represent the State in all matters coming before the Justice Court at Needles necessitating the presence of a public prosecutor. Under this appointment Root, while representing the District-Attorney's office, will receive no compensation. The idea was suggested to give Needles immediate access to public prosecutions. Needles lies more than 200 miles from the county seat and heretofore a deputy from the prosecutor's office has had to make the long trip, causing great delay and involving large expense.

FALLS FROM WINDOW.

The body of Mrs. B. L. Briggs, who died at San Francisco Tuesday from a plunge from a second-story window at the home of her daughter, Mrs. Reed Smith, will be received here tomorrow morning. She had long been a resident of San Bernardino. She is survived by eight children, Mrs. A. B. Phillips and Frank Briggs of this city, Mrs. Nell McKinley of Prescilla, Fred Briggs of Kansas, Emmett Briggs of Los Angeles, Mrs. Reed Smith and Mrs. Charles Hitchcock of San Francisco.

MERCHANTS' ASSOCIATION.

The annual meeting of the Merchants' Association last night resulted in the re-election of James Drever, president; Jack McInerny, vice-president; J. B. Frith, treasurer; C. Cohn, George Feetham, R. Anker and J. T. Bolleng, board of directors. The members voted to hold the annual banquet Thursday of next week. It is likely that the feast will be held at the Elks Club. Herman Harris, C. N. Hanf and C. R. Lothrop were appointed a committee to make the necessary banquet arrangements.

COUNTY CHAMBER.

Henry G. Dent and J. E. Blair have been appointed to represent the Bloomington Chamber of Commerce at a conference to be held here Friday when a County Chamber of Commerce will be discussed. Through such an organization it is proposed by the promoters to work for the good of the whole county. Representatives of every town and community in the county are expected to participate in the conference.

PUPILS PROMOTED.

County Superintendent of Schools A. S. McPherron has compiled a list of all the eighth grade pupils in the county who were promoted recently and are now ready for entrance in the high schools. The list contains 414 names and represents the largest list of eighth grade promotions in the history of the county schools. This does not include the San Bernardino schools, which will probably increase the list by 200 pupils.

LICENSE TO WED.

A marriage license was issued here today to John Edward Conners, native of Denmark, age 51, resident of Los Angeles, and Elisabeth Story, native of California, age 40, resident of San Francisco.

Why suffer from rheumatism? Arrowhead is available. Summer rates.

Redlands.

SIXTEEN YEARS; HAS HAD ENOUGH.

VETERAN SUPERVISOR LAYS DOWN ROBES OF OFFICE.

Water Commission Unable to Get Together With Company Which Offers to Sell Rights but Asks Large Sum—San Bernardino Basin May Be Tapped for Supply.

REDLANDS, July 10.—J. B. Glover, Supervisor from the Redlands district, has announced that he will not again be a candidate for the position. He has held office continuously for sixteen years, and believes that he has done his share toward looking after the interests of his country. Although a Democrat, Glover has invariably carried this heavy Republican district by goodly majorities. Four years ago the Republicans paid him a compliment by not naming a candidate to run against him. Glover gives up his duties on account of ill health. He came to Redlands in 1870 and has witnessed every phase of transformation from a wide waste land to a progressive city.

PRICES DIFFER.

The Water Commission has received a report from its subcommittee, the result of a couple of conferences with President E. M. Lyon of the Domestic Water Company in regard to what price the company would fix upon certain portions of its domestic water system. Recently the electors of the city voted bonds in the amount of $600,000, with which to invest in a municipal water system.

A few days ago an offer was made the Domestic Water Company for its distributing system, the price being $165,000. Now the company comes back with a counter proposition to sell for $250,000, or $500,000 for the entire system, excluding the Lugonia water and its office building. The commission believes its offer of $165,000 is liberal, and will stand pat.

Possibly further conferences may result in the parties getting closer together. The Domestic company desires to include its Bear Valley water in the deal, but the commission does not care for these rights, believing the upkeep is too costly.

In connection with this report the most important action taken by the Water Commission was upon a motion of Dr. C. S. Lombard urging that the City Trustees begin at once the sinking of a well on property held under an option near Texas and Pioneer streets; also that steps be taken to develop water in the San Bernardino basin; the money for this purpose to be taken from the general fund, that fund to be reimbursed later when the bonds are sold.

FOOTHILL BRIEFS.

Last evening Mrs. G. G. Kennard gave a farewell reception to Mrs. J. F. Reisner, who will soon leave for Topeka, Kan. The Reisners have been active in Y.M.C.A. work. Reisner was physical director until his resignation on July 1.

County Superintendent of Schools A. S. McPherron has just issued a list of pupils eligible to receive diplomas from the grammar schools of the county. Redlands leads the list with 117 to receive papers entitling them to advancement.

A party of forty-two excursionists, members of a Gillespie Kimport party, arrived in the city this morning from the Grand Canyon. They are from the New England States and will tour the State before leaving for the North and East.

The Tempe (Ariz.) baseball team is desirous of securing a game with a local nine in the middle of August, when they tour the State. Robert L. Glover, acting secretary of the Y.M.C.A., is in communication with their manager.

Wrongly Accused.

COULDN'T HAVE DONE IT; THEY WEREN'T PRESENT.

AVALON, July 10.—Robert Brown and Fred Thompson, two guests at The Times Camp, have been reported by a Los Angeles newspaper as having been sent off the island for stealing jewelry, when they, along with several others, did not arrive at the camp until Sunday afternoon, and the robbery occurred Saturday. The alleged thefts from a curio store were a small napkin ring valued at 75 cents and four cheap stick pins and two or three pennants valued at less than $1.

Officer Sotemier, who captured the guilty parties Saturday evening, returned the goods to their owners. The lads who committed the thefts apologized. Brown and Thompson were in their respective homes in Los Angeles Saturday. Since their arrival on the island Brown and Thompson have conducted themselves in a manner which brings credit to the boys of the camp. Never once have they been reprimanded. So gentlemanly has been their conduct during their stay in camp that Superintendent Gillette promised them another trip next summer. They are to remain for several days yet.

A tournament of horseshoes to decide the championship of The Times Camp is now holding the attention of the boys. The competitors are swiftly being eliminated but not without a struggle. Nearly every game reads 21 to 20. John Schmidt seems to have the advantage, with Harry Brown a close second.

Yesterday the Juniors of the camp played a game of indoor baseball, the first of a series for the Goldsmith pennant. Although the Henry & Cornett team, as per usual, gives them a good game, their line-up and batting order last game.

[illegible] has been adopted [illegible] still holds [illegible] pancakes.

He weakened a little this morning and Noel Woodward, who was watching close, came through with a spirit and gained a few points on the leader.

Charles Douglas, now residing in tent No. 4, has changed his name. In the future he will be known as the "Pink Baby." His beautiful complexion, caused by his fondness for Bishop's Catsup, coupled with the Catalina sun, is the reason for the change of title.

Clifford Cake is the "Wee Boy" with the large capacity. Any time of day, even after a large meal, he can be found with a quantity of "Everybody's" olives and a pocketful of "Bis Bis." He declares they are the finest ever for a growing boy.

Ralph Reynolds, Lincoln Cross, Jack Scheis and a number of others, whose time is up tomorrow, have been holding private meetings trying to figure out some way whereby they can stay a little longer.

For twelve days the boys have revelled in a complete round of pleasure. Apparently, one would think that the lads remained "awake o' nights" planning for the coming events. But a trip through the peaceful camp grounds after 10 o'clock each evening will soon settle any doubt.

Today's menu follows:

Breakfats — "Germea," fresh milk, fried rock bass, French fried potatoes, hot cakes, "Makakake," hot coffee, "Newmarks Pure," Bradford's bread and butter.

Dinner—Soup, vegetable; "Bis Bis," relish, "Everybody's" olives; entree, baked spaghetti with tomatoes, "Calamaco," roast shoulder of beef; vegetables, mashed potatoes, sugar corn; desert, baked rice pudding with vanilla sauce, lemonade, Bradford's bread and butter.

Supper—Cold roast beef, baked pork and beans, "Stetson's," mashed brown potatoes, potato salad; cocoa, "Bishop's" assorted cake, Bradford's bread and butter.

San Diego.

SHIP RATE WAR IS THREATENED.

CHANCE FOR CHEAP TRAVEL TO SOUTH COAST POINTS.

Mysterious Disappearance of Assistant Bookkeeper Causes Police to Institute Search for Body—Engineer's Clothing Catches in Machinery but His Life Is Saved.

[BY DIRECT WIRE TO THE TIMES.]

SAN DIEGO, July 10.—[Exclusive Dispatch.] Another rate war, extending from San Diego to Ensenada and possibly to San Pedro and Long Beach, is threatened in the announcement that the gasoline vessel San Diego is to be put on the run again in competition with the Victoria of the Compania Naviera del Pacifico line. The San Diego is owned by the Meteor Transportation Company, whose agent here will be the North Pacific Company.

When he heard that his old-time rival was to renew the battle for the Lower California trade, George Beermaker of the Mexican company, with headquarters here, announced that beginning on the San Diego's first sailing date, now set for Friday, he would sell tickets from this city to Ensenada for $1 and would cut the fare lower if this rate was met by his rival.

The Meteor company, it is understood, will start with a fare of $3 one way and $5 the round trip. Its vessel is much faster than the Victoria and can make the trip in three hours less time.

According to the preliminary schedule given out by the agent tonight the San Diego will make weekly round trips between Catalina Island, Long Beach, San Diego and Ensenada.

BELIEVE HE IS DROWNED.

Mystery surrounds the disappearance of Charles P. W. Sanways, assistant bookkeeper for the Klauber Wangenheim Company, wholesale grocers and exporters, who has been missing since last Wednesday. He left his apartments at the Upas Hotel that night with the statement that he was going to Coronado Beach. He had about $30 on his person. No one saw him on the ferry or at the beach resort. His accounts with the Klauber Wangenheim Company are reported correct.

Two theories are advanced for Sanways's disappearance, one being that he fell from the ferry on his trip across the bay and was drowned, and the other that he was murdered for his money and his body thrown into the bay. Friends scout any suicide theory as the young man was in good health and spirits. He came here from Canada about five weeks ago, was of attractive appearance and highly educated, talking with a strong English accent.

The police were appealed to today by his employers.

PIONEER NAVIGATOR.

Capt. Moses S. Pirime, a pioneer navigator, died tonight at the Fredericka Home, at the age of 89 years. Capt. Moses rounded the Horn many times in the early days of navigation on this Coast and the log-book of his ship supplied data for early-day history and romance.

LIFE ENDANGERED.

Manuel Manice, engineer on the San Diego-Pt. Loma ferry, came near losing his life yesterday when his clothing caught in the swiftly-revolving machinery on the boat. Before the engine could be stopped he was almost stripped of clothing.

Santa Barbara.

FREIGHT RATES ALL-IMPORTANT.

COST OF ROADS DEPENDS ON HAULING OF MATERIALS.

County Highways Develop Issue in District Bonds Situation and Lower Rate Is Applied For—Only One Per Cent. of Tax-payers Delinquent.

SANTA BARBARA, July 10.—The relation of railroad freight rates to public road improvement is considered vitally important to highway construction in this county. The issue has been sharply marked by a situation developing at Goleta, where twelve miles of permanent highway are being built under the district bonds and county appropriation at the ratio of four to one. The surfacing of the new road is made from Carpinteria asphalt manufactured from native bitumen, taken from a newly-opened mine. The distance from the mine to the scene of road construction is about fifteen miles.

The Southern Pacific charges a freight rate of $1.25 a ton. The road material at the mine costs $3 a ton. The railroad hauls crushed rock from quarries in Los Angeles to the same Goleta sidetrack for seventy cents a ton; but it is explained that it is a different classification, although the same type of cars is used and the material goes into the same road. Application for the reduction of the rate has thus far been unavailing, although the charge may seriously hamper other road work in the vicinity.

Carpinteria will have a road-bond election July 22. Supervisor Deaderick of that district says there will not be twenty votes against the bonds. The same asphalt used on the Goleta highways will be specified for the Carpinteria roads, but the material is close at hand and the hauling will be a small item.

These two road projects will give a paved stretch of road almost from the Ventura county line to a point nine miles west of Santa Barbara, all on the route of the proposed State highway.

FEW DELINQUENCIES.

Of 8000 individuals on the county assessment roll, and a total tax levy of $613,297, only eighty are delinquent and the total delinquency on real estate is but $1106. The showing is considered quite remarkable. Not a single piece of property in the city of Lompoc was sold this year for delinquent county taxes.

WOMAN RELEASED.

Miss Katherine F. Coughlan, graduate of the Los Angeles State Normal School and former teacher for the Sudden school district in this county, has been released from the County Jail where she was detained two weeks pending her examination for insanity. Her brothers from Kansas City came to her assistance, and it is understood that she will be taken to their home. Her case was considered by Judge Frank R. Willis, of Los Angeles who is here this week in the absence of Judge Crow.

INCIDENTAL NOTES.

Mrs. William Miller Graham has charge of arrangements for "tableaux vivants" to be given at the Potter Theater July 31, for a cause which she has not yet made public, but generally understood to be a benefit for the employees of the Santa Barbara Country Club who lost their effects and suffered otherwise in the fire that destroyed the clubhouse some weeks ago.

The League of the Cross Cadets, a Catholic organization at San Francisco, will arrive here July 21 by steamer for a week's camp. The same company was here last summer. There will be about 350 boys in the troop.

D. D. Brenson, inspector in the forest service, who investigated and vindicated Supervisor Willis N. Blossom of the Santa Barbara forest, after an inspection that approached a year in duration, has received a call to report at Washington by July 15.

VAN NUYS — LANKERSHIM LANDS

Sugar Beets and Peach Orchards Show Wonderful Growth—

Absolutely without irrigation. This rich soil, this genial valley sun and this great location opens the road to independence. Van Nuys-Lankershim Lands stand head and shoulders above other districts. Scores are turning toward these rich valley lands—business men, professional men planting peach, apricot and walnut orchards and setting their lands to money-making vegetables. Why not own a beautiful country estate? Orchards pay handsome returns—many averaging $350 an acre annually. Already 8000 acres have been planted to sugar beets. Now is the time to get in. The big improvements, the $500,000 boulevard and the new electric road are fast nearing completion.

$350 An Acre and Up---Easy Terms

In a few years close-in land will net fortunes. Now's the opportunity. A new section just opened. Choice 3½, 5, 10 and 20-acre tracts close to Boulevard. Do not delay.

Our machines are at your service.

Janss Investment Co.

HOME 10345 — 611 613 SO. HILL ST. — BROADWAY 2468

Selling Agents for Los Angeles Suburban Homes Co., Principals.

6% GOLD NOTE

Invest Your Savings At 6% for 90 Days

Gold Notes pay you six per cent interest for your savings. You can invest $100, $200 or more up to $5,000 for as short a time as 90 days. And then you can withdraw your money in full with interest at the rate of 6 per cent, added.

Gold Notes are safe. They are backed by the Los Angeles Investment Company - the largest financial institution in the West, and by its entire paid-in capital and surplus. This totals almost $10,000,000.00 a security based primarily on the ownership of millions and millions of dollars worth of the very choicest Los Angeles business and sub-division property. Including the entire issue of Gold Notes and all other outstanding obligations, there is a security of practically $800.00 backing every $100 Gold Note. There are over 1500 satisfied owners of this security.

Interest Payable Quarterly A Gilt-Edged Investment

Interest on Gold Notes is payable quarterly, a feature which stamps this investment security as being particularly attractive. Interest has always been paid on the stroke of the clock. You can buy a Gold Note on installments of $1 or more - using it as a means for accumulating savings.

Gold Notes have been cashed on demand - always. This exceptionally liberal policy has made the Gold Note as good as cash in hand. Convenient, safe, and paying six per cent, the Gold Note is the choicest of investments.

One dollar is the start. Get your Gold Note today.

Los Angeles Investment Company

333-335-337 South Hill Street

Violent Cathartics Injure Health

Side-step purgatives—their harsh action is liable to injure the bowels. Why not use CARTER'S LITTLE LIVER PILLS a purely vegetable remedy that has been successfully used by millions for half a century. Acts gently but surely and not only quickly relieves but forever ends the misery of constipation. Use them for dizziness, indigestion, sick headache and all liver troubles.

Small Pill, Small Dose, Small Price. The GENUINE must bear signature

Brent Good

Schratz Oriental Bath Powder

Gives you a Perfumed and Antiseptic Bath.

PRICE, 25 CENTS

For sale by all dealers. Manufactured by The Schratz Chemical Co., Detroit, Mich.

PADRE'S TONIC LAXATIVE

Is perfection in a stomach, liver, kidney and bowel regulator.

Tones, stimulates; does not purge, force or gripe. Give it just one trial 25c (special) box of 100 pellets.

At all drug stores.

The box with the Padre on the box

Mission Malt Tonic

GIVES HEALTH & STRENGTH

AT DRUGGISTS

Specially Prepared Herbs

Relieve and Cure Chronic Diseases.

We carry best Chinese Tea.

CHINESE HERB & DRUG CO. 819 So. Hill St.

McCARTHY CO.

New Wilton Heights Tract

Cities and Towns of Los Angeles County

NEWS REPORTS FROM CORRESPONDENTS OF THE TIMES.

Pasadena.

HORSE TAKES SEAT IN CAR.

Becomes Rambunctious and Somersaults Out Again.

The Candy Kids to Feed on Doughnuts for Diet.

Storm-drain Squabble Brings Showers of Protests.

[Office of The Times, 33 S. Fair Oaks avenue.]

PASADENA, July 11.—Billy, an acrobatic horse owned by the Pasadena Transfer Company, varied the monotony of the day yesterday by performing a thrilling stunt at Colorado street and Fair Oaks avenue. He succeeded in attracting a crowd, although he came out somewhat the worse for wear. He took a seat in an automobile, then, apparently not liking it, turned a somersault and landed neatly to the pavement. All would have been well had it not been that one hoof struck the windshield of the car, which, breaking, cut Billy in divers places and made A. G. Murphy, owner of the car, peevish.

The exhibition was wholly extempore. In fact, the horse's genius for gymnastics had not been known before. He was being led with a halter by H. L. Eyer when he became frightened at sight of a steam roller and broke away.

He had just crossed Colorado street, going south, when he found the way blocked by a string of pedestrians and made for the automobile. Billy made a leap for the front seat and landed squarely on the cushions.

HAS BRIGHT IDEA.

The Board of Education, which had decided to appeal to the parent-teachers' associations of the city to aid it in preventing school children from an over-indulgence in ice cream and candy, has now hit upon a plan.

If arrangements being discussed are carried out, when school opens in the fall the management of the two cafeterias at the Pasadena High School building and the West Hall of the old Throop Institute building, respectively, will be given over to the children. They will be permitted to conduct the eating establishments, which, if they make them pay, they will also have to patronize. It is manifest that a student's stomach, if not his pocketbook, will only stand a certain amount of edibles, and if the cafeteria food is purchased and eaten the buying of ice cream and candy will be lessened.

PROPERTY-OWNERS EXCITED.

The storm of protest resulting from the sudden notice of the builders of the recently-constructed storm drain through the center of the city that full payments are due on the 28th inst., with notification to make the payments in Los Angeles, continued unabated yesterday. Councilmen Fogg and Barnes, who were appointed by the City Council a special committee to investigate and ask for the establishment of an office here, where payments can be made, and an extension of time, sought an interview with the Los Angeles contractors, but were unable to see them. They expect to hold a conference today.

The Council has the power to grant a month's extension and Councilman Fogg declared last night that he hopes to see the matter work out satisfactorily.

The Board of Trade also has protested.

Mayor Thum issued a statement yesterday in which he said in part:

"The proceedings for the storm-drain were started by the previous administration about two years ago and many property owners have forgotten all about the circumstances although considerable publicity was given the subject by former Mayor Taggart at the time. Some, however, did not learn of the proceedings even then and in consequence the assessment comes up as a surprise.

"Had I appreciated the great inconvenience to which the citizens were to be put in making payment I should have had the map referred to prepared and published July 1.

"We have learned a lesson from the present experience and our plan of handling the East Side storm-drain as a result in a degree of publicity that will answer all purposes."

COMMITTEES APPOINTED.

The directors of the Pasadena Board of Trade have appointed the chairmen of the various standing committees that will serve for the ensuing year. These chairmen will appoint other members of the committees themselves. The heads of the committees are:

Committee on Membership, Lee G. McLachlan; Transportation, William F. Knight; Streets and Boulevards, C. P. Day; Finance, Fred E. Wilcox; Entertainment, C. P. Lukens, and Advertising, C. J. Hall.

The Board of Trade has before it a communication from C. D. Manning of the Board of County Commissioners asking that it continue to take an active interest in the good road movement, as it has planned to do. The question of better electric car service between Pasadena and Los Angeles is one of the matters that the Board of Trade is now considering. The question is before the Committee on Transportation and was discussed by the directors at a meeting last Tuesday night.

CITY BRIEFS.

A meeting of the Women's Civic League will be held at the Hotel Maryland tomorrow night. William Douglas Fouike, president of the National Municipal League, will speak.

Mrs. Percy V. Pennybacker, the new president of the General Federation of Women's Clubs, who is visiting Mrs. Chase Bryant Heywood of No. 963 Oakland avenue, was the guest of honor at a luncheon at the Hotel Maryland yesterday noon, and at a reception at Mrs. Heywood's home in the afternoon.

A party of members of the Overland Club, and their families, will leave next Saturday for San Diego. They will make the trip on the steamship Santa Clara.

Pictures framed at Wadsworth's.

Hotel Vista del Arroyo, Pasadena.

Annual clearance sale of shoes now on at Huggin's Shoe Store, No. 149 East Colorado.

Royal Laundry shoe repair department. Phones 69.

Coronado pleases all.

only one Arrowhead. A ort. Summer rates.

Ohlmeyer music.

RIVERSIDE TAX COLLECTOR.

Several After Job Expected to Be Vacant by Resignation—City Loses Money by Charging Flat Rate.

RIVERSIDE, July 10.—Already there is a merry scramble for the office of County Tax Collector, it being generally assumed that Collector Crane will tender his resignation.

City Auditor Stibbens is in line for the office in the event that it is made vacant, he having the inside track towards landing the position, probably, on account of his years of experience and good service as City Assessor and City Auditor. Stibbens was a candidate for the Republican nomination last year.

A petition asking the County Supervisors to appoint F. E. Dinsmore to the office, if it becomes vacant, is also being circulated. Dinsmore has had much experience as an employee of the Riverside Title and Abstract Company, with which concern he is still connected.

TO ADOPT METERS.

The Board of Public Utilities is considering the question of doing away entirely with the flat rate system of charging for electric service from the city electric lighting plant. It has been abundantly shown that the city has lost considerable juice through this method of charging, and some of the members of the Board of Utilities have advocated putting every user of electricity for light, power or heat on a meter, that each may pay for what he gets.

At the board meeting last night it was agreed that all electric fans now being operated by stores and places of business shall be placed on a meter and Superintendent Cutting, of the electric plant, was instructed to investigate and make a report on the number in use, their location, etc., and of all who are on a flat rate basis. Mayor Peters has made investigations in other cities and favors changing to a meter system of charging.

Ohlmeyer music at Coronado.

Glendale.

WATER QUESTION IS BOILING HOT.

CITY UNDECIDED HOW TO ACT WITH JUSTICE TO ALL.

Company Officials Say Present Rates Will Not Pay Expenses Nor Interest on Investment—Extension of Lighting System to Be Completed by August.

GLENDALE, July 10.—A battle is on between the officials of this city and the Consolidated Water Company, which serves water to the residents of a large portion of the city. For several weeks the fire of this fight has been smoldering, but at the meeting of the City Trustees this week it burst into flame.

The affair begun when the City Trustees passed an ordinance regulating the water rate within Glendale's limits. This cut in rates appeared to all except the water companies entirely reasonable. The rate was reduced from $1.50 per monthly minimum of 600 cubic feet to a minimum of $1.25, with a 7-cent excess instead of 10 cents. At several called meetings of the Trustees representatives of the water companies protested against the reduction. As a result of this protest the city compromises with the companies, the result being that the rate was cut just half as much as the city had intended originally that it should be.

Then came an offer from the Consolidated Water Company to sell their plant and system to the city for a consideration of something like $3000 a miner's inch, the aggregate sum amounting to hundreds of thousands of dollars. The city, believing that the figure was too high, did nothing in the matter. The Trustees are at this time considering the purchase of the Miradero Water Company owned by L. C. Brand for about $25,500. At this time this company serves a large portion of the western section of this city.

At the Trustees' meeting this week the officials were much surprised to receive the following letter from Ralph Rogers, manager of the Consolidated Water Company:

"Dear Sirs: In reply to your letter of July 5, would say I have had this matter up with the State Board of Public Utilities. The only way for Glendale to get better water service is to make a rate that would be equal to the cost of operation or buy the system and put in their own plant and then they would have something to learn.

"You have fixed the rate below the actual cost of operation without even allowing interest on the investment, which leaves us with nothing to buy land and put in a pumping plant so as to raise the water to a higher elevation. The Ninth, Orange and Kenwood streets' condition has existed for a long time. Unless we can have something to pay us for laying pipe and putting in reservoirs to relieve these people we certainly cannot be called upon to expend money without even getting interest on same. The only way I see out of it is for the city to buy the plant."

This letter was an answer to one sent to the water company by the Trustees, protesting against the poor service on several of Glendale's leading streets.

ELECTRIC LIGHTING.

Harry B. Lynch, manager of the electric lighting department, stated today that the extensive work of extending the lighting system, which has been in progress for six months, will be completed by August 1. During the last month the working force of the department has been centered on the laying of the conduits along Broadway between Glendale avenue and Brand boulevard, these being laid on account of the desire of the Trustees that all lines and poles shall be eliminated from Broadway. Throughout most of the distance on Broadway a nine-duct conduit is being laid. On Brand boulevard and Glendale avenue a three-inch fiber duct in concrete is being installed. Ornamental iron standards will be erected at intervals of 100 feet on each side of the street.

Since the acquisition by the city of the West Glendale section, connections have been made to the system at the rate of about a hundred a month and the plant is serving more than 1500 customers, with probably 500 still to be connected. The fiscal year has been exceedingly prosperous for this plant. During that time the number of consumers has doubled and the price for juice has been lowered from 10 cents to 9 cents a kilowatt, with $1 minimum.

Coronado Agency, No 324 Spring st.

Long Beach.

TECHNICAL EATS SOLD AT A LOSS.

Manager to Be Required to File an Accounting.

Bids for Municipal Pier to Be Asked by Petition.

Fishermen Report Having Seen Chinese at Clemente.

LONG BEACH, July 10.—Recommendations of Principal David Burcham to the school board relative to the conduct and management next year of the Polytechnic cafeteria has brought out the fact that the cafeteria, though apparently doing a good business among the 800 students, was operated at a loss and the school board will ask of the teacher manager in charge for a statement to get some enlightenment on the subject.

Principal Burcham recommends that the board delegate the management to one of the teachers and one of the student body, who shall be managers. The teacher-manager is to keep the books, do the banking and pay the bills. The student manager is to select and supervise the students who assist in the cafeteria in return for their meals. Whatever profits accrue are to be turned over to the student body.

Prof. Burcham is of the opinion that allowing the students to have a voice in the management it will be possible to enlist interest and support that has not yet been possible. He also suggests an out-of-doors dining-room for students who prefer to bring part or all of their lunches from home.

The annual budget, which is required to be ready August 1, has not yet been compiled, the former superintendent's term having expired and the new superintendent not yet being on the ground. It will be attended to at once by the president and clerk of the board.

The annual reports of the finances show that there has been expended for the High School salaries and miscellaneous expenses, $83,254.62, and that there is a deficit of $662.28. The building fund of the school, however, has a balance of $1,204.55. For the grammar schools, receipts were $94,662.86 and expenses $91,948.41, leaving a balance of $2714.

Nothing further has been heard from the school bond issue of $100,000 to be bought by the State if its validity is approved by the Attorney-General and an effort will be made to hurry action as the buildings provided for are much needed next school term.

ALMOST A HOLD-UP.

Arthur F. Herron, a boy employed at a cigar stand, reported to the police at 1 o'clock this morning that he had been the victim of an attempted hold-up near his home on Magnolia avenue. Herron was riding his bicycle when a man stepped out from a shadow and seizing his wheel jerked the lad to the pavement. Just then a pedestrian hove in sight and the bandit took to his heels. The police found no trace of the fellow.

Herron recognized the thug as a man he had seen hanging about the stand earlier in the evening and later when the lad was checking up the money drawer before closing up.

ASK FOR BIDS.

Renewed interest in the project for a horseshoe pier to replace the present Pine-avenue structure was awakened this morning by the active circulation of petitions asking the Council to appoint a committee to invite competitive plans and designs for a free municipal pier to extend from Pine and American avenues, and also to employ a board of engineers to pass upon the material for its construction. Data regarding similar piers elsewhere is to be gathered.

CHINESE IN HIDING?

Rumors were current today among boatmen in the inner harbor that a local launch which makes weekly trips to San Clemente island for abalones had returned today and furnished the immigrant inspectors with information that they had seen a white man and several Chinese hiding in one corner of the island since the departure of the raiding party Sunday. It is thought that this is either a portion of the gang who escaped capture Sunday or else is a new consignment arrived since at the rendezvous and awaiting a boat to carry them to the mainland. It is also hinted that the immigration officers are attempting to connect a Long Beach man as one of the principals in the smuggling business.

BEACH BRIEFS.

A Coroner's jury this morning returned a verdict of accidental death in the case of Mrs. Julia Lender, who was hit by a Redondo car Monday while crossing the track on Redondo avenue. The car men were exonerated.

The yearly report of the police department shows 1067 arrests in 1911-12, ending June 30 and of these there were 900 convictions. $2748. was collected in fines and forfeitures. The cost of the department for the year was $19,095.37.

Beginning next week the schooner San Diego owned by the Meteor Boat Company will make bi-weekly trips between Long Beach and San Diego, continuing one trip south to Ensenada. The San Diego is a coaster vessel of 100 tons and will operate in conjunction with the North Pacific steamer Santa Clara, which will end her southern trip at Long Beach.

Mrs. Lucy Ann Weber, wife of George W. Weber, died yesterday at her home on West Seventh street. Mrs. Weber was 60 years old and had lived in California nineteen years, coming here from Pomona ten years ago. She leaves a widower and three children.

Home-grown products for Arrowhead table. Summer rates.

Ohlmeyer's Band at Coronado.

Pomona.

SCHOOL FUNDS INSUFFICIENT.

BUILDINGS OVERFLOWING AND PUPILS ARE CROWDED.

City Has Been Paying Transportation for Children Who Live at a Distance—Blind-pig Proprietor Fined—Children of George Junior Republic to Be Assisted in Fair.

POMONA, July 10.—Continued increase in the school population is giving the Board of Education trouble to provide quarters. It is estimated that the attendance here next term will be nearly 2500. Most of the overcrowded conditions exist in the grades. The Kauffman school on the South Side, and the San Antonio grade school on the North Side are overcrowded and cannot accommodate more pupils.

To help temporarily the abandoned wooden schoolhouse in the Kingsley tract is being renovated and made ready for occupancy, and Miss Anne L. Scott has been engaged as teacher there.

The State law requires that the city must provide transportation to and from school for children living in parts of the city where there are not adequate school accommodations and the past year the city has paid out about $1200 for such purposes. It was necessary to take pupils from one part of the city to another to provide room for them and now all of the grade rooms will be filled to overflowing if some relief is not had by next term.

Miss Doris Mannerhan, formerly of Kansas City, has been appointed as teacher in the eighth grade and Miss Marie Cloisser will be a new kindergarten teacher.

TO TEACH ART.

William McDermitt, who has graduated from Pratt Art Institute, and who has also been a pupil at the New York Art Student's League, is visiting here at the home of his parents, Mr. and Mrs. George McDermitt, on West Third street. McDermitt will go to Pullman, Wash., to take charge of the art department of the State College there in September.

REPUBLIC'S FAIR.

Lewis Johnson, formerly of Pomona College, but who has lately been head of the music department of Scott College in Georgia, and who possesses a fine tenor voice, will sing in the vaudeville at the country fair, to be given by society girls at Ganesha Park tomorrow afternoon and evening, for the benefit of the George Junior Republic. Miss Bertha Sanford will give Spanish dances, and Fred Slicton will do clog dances. Thorborn and Becker will appear in a number of character songs, and there will be a playlet. A food show and a baby show will also be features.

If tired of the coast go to Arrowhead Springs and experience new life.

Coronado will please you all.

6% | Gold Note | 6%

A time when you feel regret, not having made savings is when your boy, YOUR BOY goes to college. The man who has the strength of character to save, is the man who succeeds in life. Start saving NOW.

Start the habit of buying Gold Notes of the Conservative Investment Co., absolutely safe, secured by property worth over $1,000,000, and an income from rents alone of over $140,000 a year.

Put $100 into a Gold Note for 90 days, or any other amount for such time as you see fit. Pay $1 at a time—but save. No investor has ever failed to get his money back on demand.

Conservative Investment Co.

408 W. Sixth Street

Summer Snaps

for outdoor time. The Desmond Way has kept in mind the wants of the particular dresser—the many little exclusive details that give that final touch of distinction—and are prepared to furnish the men of Los Angeles with all that is newest and best. To add even more than usual spice to summer selling, we are specializing on a few appropriate articles. No matter whether you're a vacationist or stay-at-home, come tomorrow and save money on these timely snaps.

Blue Serge Suit Snaps

The Blue Serge is a real summer necessity and you should include at least one in your wardrobe. There's a niftiness and dapper swing to a GOOD Blue Serge, unequaled by any other garment. Then their wearing qualities are phenomenal. We have just 500 BLUE SERGE SUITS, all made by the famous house of Kuppenheimer—the renowned tailoring master of the country. Come in Single and Double Breasted Style—best all-wool material, and possessing in marked degree comfort, style and fit.

The $20.00 Values for $14.50

The $25 and $30 Values $17.50

The $35.00 Values at $22.50

—Another Bunch of "Suit Stunners"

Coming from such well known house as Atterbury, Brokaw Bros., House of Kuppenheimer, etc. The most popular patterns of the season in imported fabrics that are really imported. Regular $40.00 and $45.00 values now at $27.50

All our fancy suits formerly selling for $18.00—nothing reserved. Possess all the "Desmond" traits of quality and style. Now $12.00

Another dandy line of high-grade Suits that formerly sold at $20.00, and at that price they proved winners. For tomorrow they are priced $14.50

Strictly hand-tailored garments—all the season's latest models in newest weaves and fabrics, formerly priced at $25.00 and $30.00 ..... $17.50

EVERY Suit in the store, including Foreign and Domestic Woolens in Tweeds, Cheviots, Velours and Cashmeres, formerly sold at $35.00, now $22.50

Shirts That Reflect Comfort

Here are a bunch of beauties—just came in. They are in softest of materials and come in plain white, tan, cream and gray, besides embracing the newest kinks in stripes. Popular soft turnback cuffs and detachable collar to match. Most places ask $1.50, but we feature these at..... $1

SILK SHIRTS—Plain colors and neat stripes, detachable collar and soft cuffs. For exclusive style nothing can equal these garments for summer wear. $4.50 values now marked $3.50

Some Underwear Hints

after all it's the right kind of summer underwear that makes for summer comfort. We have a host of styles in a host of materials. Choose from sleeveless, quarter and long-sleeved shirts, knee length or long drawers, in nainsook, mercerized materials, balbriggan, lisle, Porosknit. The garment,

50c

A Neckwear Sensation

Here's a new arrival of knitted neckwear—that ever-popular dress accessory. The colors and combinations contained in this lot are really artistic and novel. There are plain solids and cross stripes—every hue imaginable. They're 50c most everywhere—these cost you but

25c

Exclusive Agents for the AYERS & SMITH MEN'S CAPS

A new shipment of these celebrated Caps—suitable alike for golfing or autoing—is now on display. These are handsome hand-made caps, and come in fancy checks and plain tweeds. The fact that "Desmond's" is the exclusive local handler of this line speaks volumes in its favor Priced at $3.00 and $3.50.

Bear in Mind Always That "DESMOND'S" Is the Exclusive Agent for the Inimitable and Well Known DUNLAP HATS

Desmond's

"YOUR MONEY BACK WITHOUT A QUESTION"

SPRING ST. AT THIRD

Story of the Day

NEWS REPO

San Bernardino.

HATES TO PAY TAXES TWICE.

State, Not County, to Get Money, Says Railroad.

Largest Citrus Shipment Is Made at Highland.

County Chamber of Commerce May Be Formed.

SAN BERNARDINO, July 10.—The Santa Fe today filed with the County Board of Equalization a protest against the further continuance of the Gate City pre-cooling plant upon the assessment rolls of the county. The protest recites the allegation that the plant is operative and should be taxed by the State instead of the county, and refers at length to the State board's decision, denying the county the right to assess either the Gate City plant of the Southern Pacific pre-cooling plant at Colton.

The question involved in the protest is now before the Attorney-General at Sacramento, from whom a decision has been asked, and Dist.-Atty. Goodcell has been formally authorized by the Supervisors of the county to commence proceedings to have the State board's decision reviewed in the Supreme Court. The result means some $10,000 in tax revenues to the county.

ADMITS FRIENDSHIP.

Mrs. Lulu Deitz took the stand as a witness for the defense today in her suit against the Fred Esler estate to collect a $30,000 promissory note given her by Fred Esler, deceased. She told of their movements together, covering the period since the death of her husband, Harry Deitz, actor, several years ago, not denying the intimate friendly relations, but challenging the declaration that there had been anything improper between them. Mrs. Deitz was still on the witness stand when an adjournment was taken this afternoon until tomorrow morning.

LARGE SHIPMENT.

The largest shipment of citrus trees ever made in this section is being packed onto Santa Fe cars at Highland, where H. H. Linville and Fraser & Barnes are shipping to Colusa for James Mills, 12,500 Eureka lemon trees. For the shipment Mr. Mills had special boxes constructed at Los Angeles. These held from 100 to 125 trees each. The shipment about closes the citrus tree movement here. Mr. Mills is opening up a big section at Colusa to the citrus industry, having become the pioneer of that district. He is heavily interested at Riverside also, and ranks as one of the foremost citrus experts in the State.

GETS NO PAY.

L. V. Root, formerly Justice of the Peace at Needles, has been authorized by Dist.-Atty. R. B. Goodcell to represent the State in all matters coming before the Justice Court at Needles necessitating the presence of a public prosecutor. Under this appointment Root, while representing the District-Attorney's office, will receive no compensation. The idea was suggested to give Needles immediate access to public prosecutions. Needles lies more than 200 miles from the county seat and heretofore a deputy from the prosecutor's office has had to make the long trip, causing great delay and involving large expense.

FALLS FROM WINDOW.

The body of Mrs. B. L. Briggs, who died at San Francisco Tuesday from a plunge from a second-story window at the home of her daughter, Mrs. Mabel Smith, will be received here tomorrow morning. She had long been a resident of San Bernardino. She is survived by eight children, Mrs. A. B. Phillips and Frank Briggs of this city, Mrs. Neil McKinley of Fredalba, Fred Briggs of Kansas, Emmett Briggs of Los Angeles, Mrs. Mabel Smith and Mrs. Charles Hitchcock of San Francisco.

MERCHANTS' ASSOCIATION.

The annual meeting of the Merchants' Association last night resulted

Wrongly A

COULDN'T HAV THEY WERE

AVALON, July 10.—Robert Brown and Fred Thompson, two guests at The Times Camp, have been reported by a Los Angeles newspaper as having been sent off the island for stealing jewelry, when they, along with several others, did not arrive at the camp until Sunday afternoon, and the robbery occurred Saturday. The alleged thefts from a curio store were a small napkin ring valued at 75 cents and four cheap stick pins and two or three pennants valued at less than $3.

Officer Sutemier, who captured the guilty parties Saturday evening, returned the goods to their owners. The lads who committed the thefts apologized. Brown and Thompson were in their respective homes in Los Angeles Saturday. Since their arrival on the island Brown and Thompson have conducted themselves in a manner which brings credit to the boys of the camp. Never once have they been reprimanded. So gentlemanly has been their conduct during their stay in camp that Superintendent Gillette promised them another trip next summer. They are to remain for several days yet.

A tournament of horseshoes to decide the championship of The Times Camp is now holding the attention of the boys. The competitors are swiftly being eliminated but not without a struggle. Nearly every game reads 21 to 20. John Schmidt seems to have the advantage, with Harry Brown a close second.

Yesterday the Juniors of the camp played a game of indoor baseball, the first of a series for the Goldsmith pennant. Although the Henry & Cornett team won, it by no means gives them the flag. The Times Camp Specials are already changing their line-up and will put up a better fight next game. The Goldsmith ball has been adopted by the camp.

Lee Brown of Santa Ana still holds the record for eating "Makakaks"

Story of the Day's Events Below Tehachepi's Top

NEWS REPORTS FROM CORRESPONDENTS OF THE TIMES.

San Bernardino.

HATES TO PAY TAXES TWICE.

State, Not County, to Get Money, Says Railroad.

Largest Citrus Shipment Is Made at Highland.

County Chamber of Commerce May Be Formed.

SAN BERNARDINO, July 10.—The Santa Fe today filed with the County Board of Equalization a protest against the further continuance of the Gate City pre-cooling plant upon the assessment rolls of the county. The protest recites the allegation that the plant is operative and should be taxed by the State instead of the county, and refers at length to the State board's decision, denying the county the right to assess either the Gate City plant of the Southern Pacific pre-cooling plant at Colton.

The question involved in the protest is now before the Attorney-General at Sacramento, from whom a decision has been asked, and Dist.-Atty. Goodcell has been formally authorized by the Supervisors of the county to commence proceedings to have the State board's decision reversed in the Supreme Court. The result means some $10,000 in tax revenues to the county.

ADMITS FRIENDSHIP.

Mrs. Lulu Deitz took the stand as a witness for the defense today in her suit against the Fred Esler estate to collect a $30,000 promissory note given her by Fred Esler, deceased. She told of their movements together, covering the period since the death of her husband, Harry Deitz, actor, several years ago, not denying the intimate friendly relations, but challenging the declaration that there had been anything improper between them. Mrs. Deitz was still on the witness stand when an adjournment was taken this afternoon until tomorrow morning.

LARGE SHIPMENT.

The largest shipment of citrus trees ever made in this section is being packed onto Santa Fe cars at Highland, where H. H. Linville and Frazer & Barnes are shipping to Colusa for James Mills, 12,500 Eureka lemon trees. For the shipment Mr. Mills had special boxes constructed at Los Angeles. These held from 100 to 125 trees each. The shipment about closes the citrus tree movement here. Mr. Mills is opening up a big section at Colusa to the citrus industry, having become the pioneer of that district. He is heavily interested at Riverside also, and ranks as one of the foremost citrus experts in the State.

GETS NO PAY.

L. V. Root, formerly Justice of the Peace at Needles, has been authorized by Dist.-Atty. R. B. Goodcell to represent the State in all matters coming before the Justice Court at Needles necessitating the presence of a public prosecutor. Under this appointment Root, while representing the District-Attorney's office, will receive no compensation. The idea was suggested to give Needles immediate access to public prosecutions. Needles lies more than 200 miles from the county seat and heretofore a deputy from the prosecutor's office has had to make the long trip, causing great delay and involving large expense.

FALLS FROM WINDOW.

The body of Mrs. B. L. Briggs, who died at San Francisco Tuesday from a plunge from a second-story window at the home of her daughter, Mrs. Mabel Smith, will be received here tomorrow morning. She had long been a resident of San Bernardino. She is survived by eight children, Mrs. A. B. Phillips and Frank Briggs of this city, Mrs. Nell McKinley of Fredalba, Fred Briggs of Kansas, Emmett Briggs of Los Angeles, Mrs. Mabel Smith and Mrs. Charles Hitchcock of San Francisco.

MERCHANTS' ASSOCIATION.

The annual meeting of the Merchants' Association last night resulted in the re-election of James Drever, president; Jack McInerny, vice-president; J. B. Frith, treasurer; C. Cohn, George Feetham, R. Anker and J. T. Bolling, board of directors. The members voted to hold the annual banquet Thursday of next week. It is likely that the feast will be held at the Elks Club. Herman Harris, C. N. Hanf and C. R. Lothrop were appointed a committee to make the necessary banquet arrangements.

COUNTY CHAMBER.

Henry G. Dent and J. E. Blair have been appointed to represent the Bloomington Chamber of Commerce at a conference to be held here Friday when a County Chamber of Commerce will be discussed. Through such an organization it is proposed by the promoters to work for the good of the whole county. Representatives of every town and community in the county are expected to participate in the conference.

PUPILS PROMOTED.

County Superintendent of Schools A. S. McPherron has compiled a list of all the eighth grade pupils in the county who were promoted recently and are now ready for entrance in the high schools. The list contains 414 names and represents the largest list of eighth grade promotions in the history of the county schools. This does not include the San Bernardino schools, which will probably increase the list by 200 pupils.

LICENSE TO WED.

A marriage license was issued here today to John Edward Conners, native of Denmark, age 51, resident of Los Angeles, and Elizabeth Story, native of California, age 40, resident of San Francisco.

Why suffer from rheumatism? Arrowhead is available. Summer rates.

Redlands.

SIXTEEN YEARS; HAS HAD ENOUGH.

VETERAN SUPERVISOR LAYS DOWN ROBES OF OFFICE.

Water Commission Unable to Get Together With Company Which Offers to Sell Rights but Asks Large Sum—San Bernardino Basin May Be Tapped for Supply.

REDLANDS, July 10.—J. B. Glover, Supervisor from the Redlands district, has announced that he will not again be a candidate for the position. He has held office continuously for sixteen years, and believes that he has done his share toward looking after the interests of his country. Although a Democrat, Glover has invariably carried this heavy Republican district by goodly majorities. Four years ago the Republicans paid him a compliment by not naming a candidate to run against him. Glover gives up his duties on account of ill health. He came to Redlands in 1870 and has witnessed every phase of transformation from a wide waste land to a progressive city.

PRICES DIFFER.

The Water Commission has received a report from its subcommittee, the result of a couple of conferences with President E. M. Lyon of the Domestic Water Company in regard to what price the company would fix upon certain portions of its domestic water system. Recently the electors of the city voted bonds in the amount of $600,000, with which to invest in a municipal water system.

A few days ago an offer was made the Domestic Water Company for its distributing system, the price being $165,000. Now the company comes back with a counter proposition to sell for $250,000, or $500,000 for the entire system, excluding the Lugonia water and its office building. The commission believes its offer of $165,000 is liberal, and will stand pat.

Possibly further conferences may result in the parties getting closer together. The Domestic company desires to include its Bear Valley water in the deal, but the commission does not care for these rights, believing the upkeep is too costly.

In connection with this report the most important action taken by the Water Commission was upon a motion of Dr. C. S. Lombard urging that the City Trustees begin at once the sinking of a well on property held under an option near Texas and Pioneer streets; also that steps be taken to develop water in the San Bernardino basin; the money for this purpose to be taken from the general fund, that fund to be reimbursed later when the bonds are sold.

FOOTHILL BRIEFS.

Last evening Mrs. G. G. Kennard gave a farewell reception to Mrs. J. F. Reisner, who will soon leave for Topeka, Kan. The Reisners have been active in Y.M.C.A. work. Reisner was physical director until his resignation on July 1.

County Superintendent of Schools A. S. McPherron has just issued a list of pupils eligible to receive diplomas from the grammar schools of the county. Redlands leads the list with 117 to receive papers entitling them to advancement.

A party of forty-two excursionists, members of a Gillespie Kimport party, arrived in the city this morning from the Grand Canyon. They are from the New England States and will tour the State before leaving for the North and East.

The Tempe (Ariz.) baseball team is desirous of securing a game with a local nine in the middle of August, when they tour the State. Robert L. Glover, acting secretary of the Y.M.C.A., is in communication with their manager.

San Diego.

SHIP RATE WAR IS THREATENED.

CHANCE FOR CHEAP TRAVEL TO SOUTH COAST POINTS.

Mysterious Disappearance of Assistant Bookkeeper Causes Police to Institute Search for Body—Engineer's Clothing Catches in Machinery but His Life Is Saved.

[BY DIRECT WIRE TO THE TIMES.]

SAN DIEGO, July 10.—[Exclusive Dispatch.] Another rate war, extending from San Diego to Ensenada and possibly to San Pedro and Long Beach, is threatened in the announcement that the gasoline vessel San Diego is to be put on the run again in competition with the Victoria of the Compania Naviera del Pacifico line. The San Diego is owned by the Meteor Transportation Company, whose agent here will be the North Pacific Company.

When he heard that his old-time rival was to renew the battle for the Lower California trade, George Beermaker of the Mexican company, with headquarters here, announced that beginning on the San Diego's first sailing date, now set for Friday, he would sell tickets from this city to Ensenada for $1 and would cut the fare lower if this rate was met by his rival.

The Meteor company, it is understood, will start with a fare of $2 one way and $5 the round trip. Its vessel is much faster than the Victoria and can make the trip in three hours less time.

According to the preliminary schedule given out by the agent tonight the San Diego will make weekly round trips between Catalina Island, Long Beach, San Diego and Ensenada.

BELIEVE HE IS DROWNED.

Mystery surrounds the disappearance of Charles P. W. Sanways, assistant bookkeeper for the Klauber Wangenheim Company, wholesale grocers and exporters, who has been missing since last Wednesday. He left his apartments at the Upas Hotel that night with the statement that he was going to Coronado Beach. He had about $30 on his person. No one saw him on the ferry or at the beach resort. His accounts with the Klauber Wangenheim Company are reported correct.

Two theories are advanced for Sanways's disappearance, one being that he fell from the ferry on his trip across the bay and was drowned, and the other that he was murdered for his money and his body thrown into the bay. Friends scout any suicide theory as the young man was in good health and spirits. He came here from Canada about five weeks ago, was of attractive appearance and highly educated, talking with a strong English accent.

The police were appealed to today by his employers.

PIONEER NAVIGATOR.

Capt. Moses S. Pirime, a pioneer navigator, died tonight at the Fredericka Home, at the age of 89 years. Capt. Moses rounded the Horn many times in the early days of navigation on this Coast and the log-book of his ship supplied data for early-day history and romance.

LIFE ENDANGERED.

Manuel Manice, engineer on the San Diego-Pt. Loma ferry, came near losing his life yesterday when his clothing caught in the swiftly-revolving machinery on the boat. Before the engine could be stopped he was almost stripped of clothing.

Santa Barbara.

FREIGHT RATES ALL-IMPORTANT.

COST OF ROADS DEPENDS ON HAULING OF MATERIALS.

County Highways Develop Issue in District Bonds Situation and Lower Rate Is Applied For—Only One Per Cent. of Tax-payers Delinquent.

SANTA BARBARA, July 10.—The relation of railroad freight rates to public road improvement is considered vitally important to highway construction in this county. The issue has been sharply marked by a situation developing at Goleta, where twelve miles of permanent highway are being built under the district bonds and county appropriation at the ratio of four to one. The surfacing of the new road is made from Carpinteria asphalt manufactured from native bitumen, taken from a newly-opened mine. The distance from the mine to the scene of road construction is about fifteen miles.

The Southern Pacific charges a freight rate of $1.25 a ton. The road material at the mine costs $3 a ton. The railroad hauls crushed rock from quarries in Los Angeles to the same Goleta sidetrack for seventy cents a ton; but it is explained that it is a different classification, although the same type of cars is used and the material goes into the same road. Application for the reduction of the rate has thus far been unavailing, although the charge may seriously hamper other road work in the vicinity.

Carpinteria will have a road-bond election July 22. Supervisor Deaderick of that district says there will not be twenty votes against the bonds. The same asphalt used on the Goleta highways will be specified for the Carpinteria roads, but the material is close at hand and the hauling will be a small item.

These two road projects will give a paved stretch of road almost from the Ventura county line to a point nine miles west of Santa Barbara, all on the route of the proposed State highway.

FEW DELINQUENCIES.

Of 8000 individuals on the county assessment roll, and a total tax levy of $613,297, only eighty are delinquent and the total delinquency on real estate is but $1105. The showing is considered quite remarkable. Not a single piece of property in the city of Lompoc was sold this year for delinquent county taxes.

WOMAN RELEASED.

Miss Katherine F. Coughlan, graduate of the Los Angeles State Normal School and former teacher for the Sudden school district in this county, has been released from the County Jail where she was detained two weeks pending her examination for insanity. Her brothers from Kansas City came to her assistance, and it is understood that she will be taken to their home. Her case was considered by Judge Frank R. Willis, of Los Angeles who is here this week in the absence of Judge Crow.

INCIDENTAL NOTES.

Mrs. William Miller Graham has charge of arrangements for "tableaux vivants" to be given at the Potter Theater July 31, for a cause which she has not yet made public, but generally understood to be a benefit for the employees of the Santa Barbara Country Club who lost their effects and suffered otherwise in the fire that destroyed the clubhouse some weeks ago.

The League of the Cross Cadets, a Catholic organization at San Francisco, will arrive here July 21 by steamer for a week's camp. The same company was here last summer. There will be about 250 boys in the troop.

D. D. Brenson, inspector in the forest service, who investigated and vindicated Supervisor Willis N. Sloss of the Santa Barbara forest, after an inspection that approached a year in duration, has received a call to report at Washington by July 15.

Wrongly Accused.

COULDN'T HAVE DONE IT; THEY WEREN'T PRESENT.

AVALON, July 10.—Robert Brown and Fred Thompson, two guests at The Times Camp, have been reported by a Los Angeles newspaper as having been sent off the island for stealing jewelry, when they, along with several others, did not arrive at the camp until Sunday afternoon, and the robbery occurred Saturday. The alleged thefts from a curio store were a small napkin ring valued at 75 cents and four cheap stick pins and two or three pennants valued at less than $1.

Officer Sutsmier, who captured the guilty parties Saturday evening, returned the goods to their owners. The lads who committed the thefts apologized. Brown and Thompson were in their respective homes in Los Angeles Saturday. Since their arrival on the island Brown and Thompson have conducted themselves in a manner which brings credit to the boys of the camp. Never once have they been reprimanded. So gentlemanly has been their conduct during their stay in camp that Superintendent Gillette promised them another trip next summer. They are to remain for several days yet.

A tournament of horseshoes to decide the championship of The Times Camp is now holding the attention of the boys. The competitors are swiftly being eliminated but not without a struggle. Nearly every game reads 21 to 20. John Schmidt seems to have the advantage, with Harry Brown a close second.

Yesterday the Juniors of the camp played a game of indoor baseball, the first of a series for the Goldsmith pennant. Although the Henry & Cornett team won, it by no means gives them the flag. The Times Camp Specials are already changing their line-up and will put up a better fight next game. The Goldsmith ball has been adopted by the camp.

Lee Brown of Santa Ana still holds the record for eating "Makakake" pancakes. He weakened a little this morning and Noel Woodward, who was watching close, came through with a spirit and gained a few points on the leader.

Charles Douglas, now residing in tent No. 4, has changed his name. In the future he will be known as the "Pink Baby." His beautiful complexion, caused by his fondness for Bishop's Catsup, coupled with the Catalina sun, is the reason for the change of title.

Clifford Cake is the "Wee Boy" with the large capacity. Any time of day, even after a large meal, he can be found with a quantity of "Everybody's" olives and a pocketful of "Bis Bis." He declares they are the finest ever for a growing boy.

Ralph Reynolds, Lincoln Cross, Jack Scholz and a number of others, whose time is up tomorrow, have been holding private meetings trying to figure out some way whereby they can stay a little longer.

For twelve days the boys have reveled in a complete round of pleasure. Apparently, one would think that the lads remained "awake o' nights" planning for the coming events. But a trip through the peaceful camp grounds after 10 o'clock each evening will soon settle any doubt.

Today's menu follows:

Breakfats — "Germea," fresh milk, fried rock bass, French fried potatoes, hot cakes, "Makakake," hot coffee, "Newmarks Pure," Bradford's bread and butter.

Dinner—Soup, vegetable; "Bis Bis," relish, "Everybody's" olives; entree, baked spaghetti with tomatoes, "Calamaco," roast shoulder of beef; vegetables, mashed potatoes, sugar corn; desert, baked rice pudding with vanilla sauce, lemonade, Bradford's bread and butter.

Supper—Cold roast beef, baked pork and beans, "Stetson's;" mashed brown potatoes, potato salad; cocoa, "Bishop's" assorted cake, Bradford's bread and butter.

VAN NUYS—LANKERSHIM LANDS

Sugar Beets and Peach Orchards Show Wonderful Growth—

Absolutely without irrigation. This rich soil, this genial valley sun and this great location opens the road to independence. Van Nuys-Lankershim Lands stand head and shoulders above other districts. Scores are turning toward these rich valley lands—business men, professional men planting peach, apricot and walnut orchards and setting their lands to money-making vegetables. Why not own a beautiful country estate? Orchards pay handsome returns—many averaging $250 an acre annually. Already 8000 acres have been planted to sugar beets. Now is the time to get in. The big improvements, the $500,000 boulevard and the new electric road are fast nearing completion.

$350 An Acre and Up---Easy Terms

In a few years close-in land will net fortunes. Now's the opportunity. A new section just opened. Choice 3½, 5, 10 and 20-acre tracts close to Boulevard. Do not delay.

Our machines are at your service.

Janss Investment Co.

HOME 10345 — 611 613 SO. HILL ST. — BROADWAY 2468

Selling Agents for Los Angeles Suburban Homes Co., Principals.

6% GOLD NOTE

Invest Your Savings At 6% for 90 Days

Gold Notes pay you six per cent interest for your savings. You can invest $100, $200 or more up to $5,000 for as short a time as 90 days. And then you can withdraw your money in full with interest at the rate of 6 per cent, added.

Gold Notes are safe. They are backed by the Los Angeles Investment Company - the largest financial institution in the West, and by its entire paid-in capital and surplus. This totals almost $10,000,000.00 a security based primarily on the ownership of millions and millions of dollars worth of the very choicest Los Angeles business and sub-division property. Including the entire issue of Gold Notes and all other outstanding obligations, there is a security of practically $800.00 backing every $100 Gold Note. There are over 1500 satisfied owners of this security.

Interest Payable Quarterly A Gilt-Edged Investment

Interest on Gold Notes is payable quarterly, a feature which stamps this investment security as being particularly attractive. Interest has always been paid on the stroke of the clock. You can buy a Gold Note on installments of $1 or more - using it as a means for accumulating savings.

Gold Notes have been cashed on demand - always. This exceptionally liberal policy has made the Gold Note as good as cash in hand. Convenient, safe, and paying six per cent, the Gold Note is the choicest of investments. One dollar is the start. Get your Gold Note today.

Los Angeles Investment Company

333-335-337 South Hill Street

Violent Cathartics Injure Health

Side-step purgatives—their harsh action is liable to injure the bowels. Why not use CARTER'S LITTLE LIVER PILLS a purely vegetable remedy that has been successfully used by millions for half a century. Acts gently but surely and not only quickly relieves but forever ends the misery of constipation. Use them for dizziness, indigestion, sick headache and all liver troubles.

Small Pill, Small Dose, Small Price.

The GENUINE must bear signature

Brent Good

Schratz Oriental Bath Powder

Gives you a Perfumed and Antiseptic Bath.

PRICE, 25 CENTS

For sale by all dealers. Manufactured by The Schratz Chemical Co., Detroit, Mich.

PADRE'S TONIC LAXATIVE

Is perfection in a stomach, liver, kidney and bowel regulator.

Tones, stimulates; does not purge, force or gripe. Give it just one trial 25c (special) box of 100 pellets.

At all drug stores.

The box with the Padre on the box

Mission Mall Tonic

GIVES HEALTH & STRENGTH

AT DRUGGISTS

Specially Prepared Herbs

Relieve and Cure Chronic Diseases.

We carry best Chinese Tea.

CHINESE HERB & DRUG CO.

819 So. Hill St.

McCARTHY CO

New Wilton Heights Tract

Business: Shipping, Mines and Stocks.

FINANCIAL NEWS SUMMARY.

[Furnished by Logan & Bryan, Members New York and Boston Stock Exchanges, Bradbury building, Los Angeles.]

NEW YORK, July 10.—Indicated yields from three main cereal crops by condition as of July 1 total 4,575,000 bushels, compared with 4,074,000 bushels in 1911, an increase of 12.4 per cent.

Chinese government rejected terms proposed by bankers for $100,000,000 loan.

Americans in London firm with active stocks up ¼ to ⅜.

Steel mills that are manufacturing rails are the busiest they have been in five years.

Rains in North Dakota benefit spring wheat crop.

Great Britain's imports despite political and labor troubles show increase over 1911 of $100,000,000.

Twelve industrials declined .07 per cent.

Twenty active rails declined .22 per cent.

It looks as if a better selling level was provided by the moderate upturn in the American market during the forenoon which resulted from the strength of American issues in London. For a time prices held steady with more or less scattered realizing in evidence, but in the last hour the pressure became quite heavy, and on the downturn quite a few stop orders were uncovered which tended to accelerate the downward movement.

Money rates especially for the long period were firmer with offers light and demand rather displayed a disposition to harden.

The Steel Corporation statement of unfilled tonnage, while somewhat better than expected, failed to impart strength in the steel shares; in fact, as a market influence it had practically no effect.

FINANCIAL.

OFFICE OF THE TIMES. Los Angeles, July 11, 1912.

Bank clearings yesterday were $4,221,484.53; same time, last year, $4,257,221.09; and same time in 1910, $3,295,550.69. Following is statement:

	1912.	1911.	1910.
Monday	$4,136,084.78	$3,041,652.33	$2,722,651.33
Tuesday	3,561,962.01	2,948,099.87	2,825,627.71
W'd'n'd'y	4,221,484.53	4,257,221.09	3,285,550.69
Totals	$11,929,531.21	$10,247,023.29	$8,833,830.22

Quotations furnished by the Los Angeles Stock Exchange.

OIL STOCKS.

Producers—	Bid.	Asked.
Amalgamated Oil	75.00	76.50
American Crude Oil Co.	....	.30
American Pet. Co. com.	49.25	50.25
Associated Oil	42.75	....
Bear Creek Oil & M. Co.	....	.75
Brookshire Oil	....	.65
Cal. Midway Oil Co.	.25	.25¾
Central	1.35	1.45
Columbia	....	1.15
Continental Oil	....	.35
Enos Oil Co.	....	.07
Fullerton Oil	2.00	....
Globe	.04	.07
Jade Oil Co.	.13	.15¾
Mascot Oil Co.	....	.75
Mex. Pet. Ltd. pfd.	100.00	101.00
Mex. Pet. Ltd. com.	67.00	....
National Pacific Oil Co.	.03¾	.04
New Pennsyl. Pet. Co.	.51	....
Olinda Land Co. (Oil)	.37½	.40
Palmer Oil Co.	.40	.51½
Penn.-Midway Oil Co.	.07½	.08
Piru Oil and L. Co.	.26	....
Rice Ranch Oil Co.	1.25	....
Union	98.12½	98.25
Union Provident Co.	97.37½	97.62½
United Petroleum	97.50	97.62½
United Oil Co.	....	.30¾
Western Union	75.00	....
White Star Oil Co.	....	.25

BANK STOCKS.

	Bid.	Asked.
All Night & Day Bank	$215.00	....
American Savings Bank	....	290.00
Cal. Savings Bank	155.00	....
Central Nat'l Bank	....	230.00
Citizens' National	....	265.00
Commercial National	150.00	....
Farmers' & Mer. Nat'l	341.00	380.00
Federal Bank of L. A.	130.00	....
First National	675.00	694.00
German-American Savings	280.00	....
Globe Savings Bank	142.50	....
Home Sav. Bank of L. A.	135.00	....
L. A. Hibernian Sav. Bank	117.00	....
Merchants' National	850.00	....
National Bank of Cal.	230.00	....
National Bank of Com.	117.00	....
Security Trust & Sav. Bank	460.00	480.00

INDUSTRIAL AND PUBLIC UTILITIES.

	Bid.	Asked.
Cal. Portland Cement Co.	$107.50	....
Cal. Hospital	70.00	95.00
Edison Electric pfd.	83.00	84.00
Edison Electric com.	77.50	78.00
Emergency Hospital	15.00	....
Hawaiian Com. & Sug.	44.00	....
Home Telephone pfd.	29.00	29.62½
Home Telephone com.	5.25	8.00
L. A. Athletic Club	8.50	....
L. A. Investment Co.	3.87½	....
Mexican Nat. Gas pfd.	15.00	25.00
Mexican Nat. Gas. com.	10.00	....
Occidental Life Ins. Co.	122.50	135.00
Pasadena S. P. Co.	25.25	....
Pac. Mut. Life Ins. Co.	400.00	....
Pac. Gran. Stone Co.	....	.25
Pasadena H. T. & T. Co.	40.00	....
S. Diego H. T. & T. Co.	8.00	15.00
Santa Monica B.H.T. pfd.	6.00	10.00
Sun Drug Co.	....	1.01
Title G. & Tr. Co. pfd.	295.00	....
Title I. & Tr. Co. pfd.	200.00	400.00
Title I. & Tr. Co. com.	200.00	400.00
Title I. & Tr., Ser. C.	200.00	400.00
U.S.L.D.T.&T. Co. pfd.	11.00	....
Union Trust Co.	....	47.50
Whittier Home T. & T. Co.	....	75.00

BONDS.

(With Accrued Interest.)

	Bid.	Asked.
American Petroleum Co.	75	....
Associated Oil Co.	101⅝	102¾
Calif. Pac. Ry.	100	....
Corona City Water Co.	99	101
Corona Power & W. Co.	98⅝	100
Cucamonga Water Co.	99	101
Edison El. Co., 1st R.	101½	102⅜
Edison Elec. Co., old issue	101½	103
Home Telephone Co.	85	88
Home Tel. Co., 1st Refg.	79½	82½
Huasteca Pipe Line	....	81
L. A. Electric Co.	99	102
L. A. Gas & Elec. Co.	99½	100¾
L. A. Pac. 1st Con. Mtgs.	103	....
L. A. Public Market Co.	103⅝	....
L. A. Railway Co.	107	109
Mission Trans. & R. Co.	97	....
Pac. Elec. Ry. Co.	104	105½
Pac. Light & Power Co.	96⅝	97½
Pac. Light & Power, Gtd.	99½	102
Pasadena Home T. & T. Co.	83½	88
Pomona & Ont. L. & P. Co.	85	....
Pomona Con. Water Co.	100	....
Riverside H. T. & T. Co.	88	....
Temescal Water Co.	100	103
Union Oil Co.	89¾	90½
Union Transportation Co.	91	94
U. S. L. D. T. & T. Co.	70	79
Visalia Water Co.	97½	....
Whittier Home T. & T. Co.	67	....

SALES—Morning session: 1000 National Pacific at 4; 10 Union at 97.87½; 10 do. at 98.00; 10 do. at 98.00; 10 do. at 98.00; 10 do. at 98.00; 1000 Cal. Midway at 25⅝.

SALES—Afternoon session: 10 Union at 98.87½; 10 do. at 98.12½; 10 do. at 98.12½; 10 do. at 98.12½; 7 do. at 98.25; 10 do. at 98.12½; 10 do. at 98.12½; 10 do. at 98.12½; 10 do. at 98.12½; 10 do. at 98.12½; 10 do. at 98.12½; 10 do. at 98.12½; 10 do. at 98.12½; 10 do. at 98.12½; 3 Am. Pet. Co. com. at 48.00; 1000 National Pacific at 3½; 500 do. at 4; 100 Mex. P. Ltd. pfd. at 100.50; 10 do. at 100.50; 10 do. at 100.50; 10 Home Tel. pfd. at 29.00; 10 do. at 29.00.

MINING STOCKS.

CALIFORNIA.

Miscellaneous.	Bid.	Asked.
Cal. Hills M. Co.	.01	....
Consolidated Mines Co.	.03	.03½

NEVADA.

Miscellaneous.	Bid.	Asked.
Johnnie M. and M. Co.	.07½	.08
(Searchlight District.)		
Searchlight Parallel	*8.00	.01

*—Per 1000 shares.

LOCAL PRODUCE MARKET.

Owing to the hot weather in the East and Middle West shipments of eastern eggs to the Los Angeles market will be discontinued for the summer earlier than was anticipated, it being announced that another ten days will see the finish. There is a shortage of eastern eggs new instorage, variously estimated at from 30 to 40 per cent., as against last year. This will cause eastern storage eggs to sell about 5 cents higher than last year, the forecast being from 27 to 28 cents wholesale, and about 35 cents to the trade.

Comparison yesterday shows that local ranch egg receipts are about the same as they were last year, and while the receipts will be greatly reduced in a short time, no shortage is anticipated, although it was feared a while back that such would be the case. Dealers in eggs, especially the heavy receivers of eastern eggs, say the demand here will be met and that there is no fear to be anticipated, summing up the situation by saying: "There will be enough eggs to go around, but they will be somewhat higher than last year."

Eastern cheese was firm yesterday, and it is likely to advance. It has now about recovered the decline made June 1, although since then there has been a slight drop, and prices may go beyond the high summer level reached last year. The trade is drawing heavily on the California varieties, making them firm, although no advance is anticipated.

Butter was steady yesterday. Butter declined a half cent in the East.

In fruit conditions were practically unchanged. Twelve carloads of cantaloupes arrived. They were a little green, owing to the fact that they came from new fields in Imperial, the old fields having been about picked clean. Cantaloupes from local points will be in the market in about two weeks. Melons were firm and a little scarce yesterday.

Carload shipments included 1 fancy peaches, at 3½ cents a pound; 1 Tragedy plums, at 4 cents; 2 apricots, at 2 cents; 1 peach plums, at 5 cents; 1 fancy apples, at 90 cents a lug box. Pineapples were scarce, but a large shipment is expected today.

In the vegetable line lettuce was a trifle weak, selling down to 75 and 90 cents a crate. Fancy local celery sold at 90 cents a dozen, and 3½ a crate. Tomatoes, in car lot averages, sold at 45 cents a crate. The tomatoes arriving from the Imperial were a little cracked, but in better condition than last week. Potatoes sold down to 90 cents and $1.00 a hundred pounds for fancy stock. Cabbage was also cheap, selling at $1.00 a hundred pounds. Corn was also weak at 75 and 85 cents a lug box. Cauliflower was listed on the exchange at $1.25 a dozen, and egg plant at 8 weak, $1.25 a dozen, and egg plant at 8 and 10 cents a pound. Peas advanced to 5 and 6 cents, and sweet potatoes declined to 4½ and 6 cents. Yellow Danver onions dropped to $1.00 and $1.25 a hundred pounds, and watermelons to 1 and 1½ cents a pound.

Receipts of the leading produce staples were: Eggs, 329 cases; butter, 47,617 pounds; cheese, 2990 pounds; potatoes, 173 sacks; onions, 320 sacks; beans, 50 sacks; apples, 520 boxes.

DAILY EASTERN CITRUS MARKET QUOTATIONS.

[BY DIRECT WIRE TO THE TIMES.]

NEW YORK BUREAU OF THE TIMES, July 10.—[Exclusive Dispatch.] Sixteen cars Valencias, five cars navels, two cars seedlings, one car sweets, four mixed cars sold. Market steady on strictly fancy Valencias, all other varieties lower. Weather fair and hot.

NAVELS.

	Avge.
Blue Bar	$1.30
Red Bar	1.15
Preferred Stock, Gold Nugget	1.30
Preferred Stock	1.30
Euclid, Growers' Ft. Co.	2.00
Plain, Growers' Ft. Co.	2.20
Ideal, High. Prot. F. A.	2.15
Delicious, High. Prot. F. A.	1.60
Reception, High. Prot. F. A.	1.15
Uplanders, High. Prot. F. A.	2.15
Plain, High. Prot. F. A.	1.45
Rosemont, High. Prot. F. A.	1.60
Stock Label, High. Prot. F. A.	1.60
Garibaldi	1.75
Thistle, High. S. B.	1.60

SEEDLINGS.

Euclid, Growers' Ft. Co.	$1.95
Uplanders, Growers' Ft. Co.	1.35
Plain, Growers' Ft. Co.	1.30
Selected Naranjal	1.20
Misto	1.15
Alhambra	1.45
Don Quixote	1.35
Euclid Pineapple, Growers' Ft. Co.	2.45
Uplanders, Growers' Ft. Co.	2.15
Plain, Growers' Ft. Co.	1.15

SWEETS.

Redlands' Best	$1.50
Redlands' Pride	1.30
Garibaldi, S. B., Highland	1.40
Thistle, S. B., Highland	1.30
Quail, O. K. Ex.	1.70
Coyote, O. K. Ex.	1.35

ST. MICHAELS.

Coyote, O. K. Ex.	$1.90

VALENCIAS.

Titus Ranch, fy, San Marino	$3.25
El Toreador, sd, San Marino	1.70
Royal Crest	3.20
Golden Trout	2.65
Wildflower	1.90
Sweetest Yet, fy	3.15
Sweetest Yet, ch	2.25
Old Mission, fy, Chapman	5.10
Old Mission, ch, Chapman	4.65
Golden Eagle, sd, Chapman	3.45
The Fates, King Ft. Co.	2.00
Mission Bells, A. B. Chapman	3.55
Mission Memories, A. B. Chapman	2.65
Scepter, S. S. Ex.	4.95
Rooster, S. S. Ex.	3.95
Vista Bonita, A. F., Hemet	4.45
Lake Hemet, A. F., Hemet	3.35
Mission Indian, A. F., Hemet	1.65
Red & Blue Label	2.65
Quaker Girl, S. T., Santa Barbara	3.70
Greenleaf	2.95
Pico, S. T., Whittier	2.95
La Vista	1.95
Hill	2.00
Carrier, S. B. Ex.	1.50
Quaker Girl, S. T. Ex.	1.65
Greenleaf, S. T. Ex.	2.50
Gold Band	1.35
Purple Band	2.45
Purple Band A	3.10
Purple Band B	3.05
Purple Band L	2.35
El Azar, A. C. G. Ex.	2.30
Bear, O. K. Ex.	1.95
Swallow, O. K. Ex.	3.25
Azusa Heights, A. C. G. Ex.	1.65
Hunter, A. C. G. Ex.	1.40
Possum, A. C. G. Ex.	1.15

VALENCIAS—HALVES.

Vista Bonita	$1.30
Lake Hemet	1.25

Cincinnati Market.

CINCINNATI, July 10.—[Exclusive Dispatch.] Warm. Market steady on oranges and lemons. Four cars lemons, four cars oranges so'd.

LEMONS.

	Avge.
Coyote, O. K. Ex.	$3.00
Grove, Q. C., Corona	.85
Ajak, V. C., Santa Paula	2.75
Four Brand, ?	2.10
Blue Jay, O. K. Ex.	2.95
Centauria, V. C., Santa Paula	3.40
Stock Label, V. C., Santa Paula	1.95
Forty-four, ?	1.75

VALENCIAS.

Waukeen, C. C. Lindsay	$2.50
Los Palmas, S. T., Placentia	2.90
Wholesome, C. C. Lindsay	2.25

SWEETS.

Colombo	$1.85
Mountaineer	1.60
Redlands' Pride	1.70
Redlands' Best	1.90

NAVELS.

Mountaineer	$1.90

Cleveland Market.

CLEVELAND, July 10.—[Exclusive Dispatch.] One car Valencias, two cars navels, one car sweets, three cars lemons sold. Market is higher on Valencias, unchanged on other varieties of oranges and lemons. Weather hot and muggy.

LEMONS.

	Avge.
Good Selected, A. Keen, La Mesa	$3.00
Lemonheights, S. S., Tustin	4.95
Pup, S. A. Ex.	3.30
Duck, S. A. Ex.	3.35
AAA Brand, A. Keen	2.85
Hillcrest, S. S., Tustin	4.75
Collie, S. A. Ex.	4.00

VALENCIAS.

Moose, O. K. Ex.	$4.10
Buck, O. K. Ex.	2.50
Quail, O. K. Ex.	2.55
Prong Horn, O. K. Ex.	3.70
White Ensign, O. K. Ex.	2.40
Coyote, O. K. Ex.	2.55

NAVELS.

Coyote	$1.65
Pepperleaf	1.70
Red Globe	2.65
California Orange	1.55
Outing	1.35

SWEETS.

Bronco	$2.65
Summit	1.20

Philadelphia Market.

PHILADELPHIA, July 10.—[Exclusive Dispatch.] Four cars Valencias, one car navels, one car sweets, one car St. Michaels and one car lemons sold. Market continues steady on good stock oranges and lemons.

LEMONS.

	Avge.
Coyote, O. K. Ex.	$3.25

Blue Jay, O. K. Ex.	2.80

VALENCIAS.

Campfire, S. T., Nordhoff	$2.65
Greenleaf, S. T., Whittier	2.50
Glendora Heights, sc, A. C. G. Ex.	3.30
Possum, A. C. G., G. H.	2.25
Quaker Girl, S. T., Whittier	3.30
Possum, A. C. G., Lateen Spur	1.20
Evolution, A. C. G., G. H.	2.30

SWEETS.

Planet	$2.05
Searchlight	1.20
Redskin	1.60

NAVELS.

Englehead	$1.30

ST. MICHAELS.

Ideal	$2.05
Delicious	2.25
Reception	2.00

HALVES.

Golden Scepter	$1.30

BLOODS.

Golden Scepter	$1.75

HALVES.

Golden Scepter	$1.10

St. Louis Market.

ST. LOUIS, July 10.—[Exclusive Dispatch.] Warm, stormy. Market advancing on lemons; nine cars sold.

LEMONS.

	Avge.
El Dorado, E.F.G. Escondido	$2.90
Lemonettes, V. C. Limeo	1.75
White Cross, V. C. Limeo	2.85
Family, Q. C. Corona	2.80
Foxaway, E.F.G. Escondido	2.70
Bridal Veil, V. C. Limeo	4.25
Questa, Q. C. Corona	3.40
Sumclass, Stewart Ft. Co.	3.40

VALENCIAS.

Big A. S. T. Pico	$2.85
Searchlight, S.S. Orange	3.00
Planet, S.S. Orange	2.15
S.S. Brand, S.S. Orange	2.40

NAVELS.

Pico	$2.95
First American	1.20
Pluto	1.10
First American	1.15

LEMONETTES.

Sumclass	$ .35

Pittsburgh Market.

PITTSBURGH, July 10.—[Exclusive Dispatch.] Ten cars sold. Market strong on lemons; lower on oranges. Weather hot.

LEMONS.

	Avge.
Commercial, A. H. Prenda	$3.30
Plain Ends, O. K. Ex.	2.90
Magnet, O. K. Ex.	3.45
Evergreen, S.S. Tustin	3.45

VALENCIAS.

Milano, Riv. Ex. Riv.	2.80
Foothill, Riv. Ex. Riv.	1.85

NAVELS.

Golden Globe	$1.10
Pepperleaf	1.50
Square	2.00
Crystal	1.35
Crystal	1.60

SWEETS.

Gold Buckle	$2.35
Crystal	1.45
Belt	2.20

SEEDLINGS.

Rossmoyne	$2.30
Girl	1.85
Circus	1.05

GRAPEFRUIT.

Rossmoyne	$1.10
Girl	.70

Boston Market.

BOSTON, July 10.—[Exclusive Dispatch.] Tuesday's Sale—Eighteen cars sold. Hot and muggy. Market unchanged.

LEMONS.

	Avge.
On Honor, L. G., F.G.A.	$4.55
Arab, S. A. Ex.	3.35
Pup, S. A. Ex.	2.55
Cosmos, S. B. Yerkes S.	2.65
Greyhound, S. A. Ex.	3.20
Asyoulikeit, L.G. F.G.A.	3.35
Canna, S. B. Yerkes S.	2.30
Coral, S. B. Yerkes S.	1.95
Canna, jumbos	4.00
Coral, jumbos	2.00
Morning Star, A. F. Bloom	2.35
Independent, or.	2.25
Cosmos, jumbos	3.20
Cabellero, A. F. Bloomington	2.65
Independent, fy., Growers Ft. Co.	2.65
Independent, ch.	2.30

VALENCIAS.

Pointer, A.C.G. Azusa	$3.80
Paul and Virginia, C. C. Lindsay	3.05
Rooster, S.S. Orange	3.05
Craigynos, C. C. Lindsay	3.80
Scepter, S.S. Orange	4.35
Symbol, Stewart Ft. Co.	2.80

NAVELS.

Red Globe	$1.55
Cal. Orange	1.60
Honor Bright	1.20
Eagle	1.80
Yankee Doodle	1.60
Crescent Heights	1.35
Blue Banner	1.70
Red Banner	1.35

SEEDLINGS.

Sunnyheights	$2.30
Kenilworth	2.00
Schoolboy	1.70

SWEETS.

Vaquerita	$1.95
Evening Star	1.80
Golden Cross	3.00
Golden Star	2.90
Red U	1.70
Homer	2.65
Pepperleaf	1.45

JAFFAS.

Rey	$3.00
Tunnel	2.70
Urchin	1.50
Tunnel	2.30

BLOODS—HALVES.

Red Globe	$ .80

ST. MICHAELS—HALVES.

Red Globe	$ .85

Correction.—According to corrected wire from Cincinnati, Mountaineer brand navels averaged $1.15 today, not $1.90, as given.

Citrus Fruit Shipments.

	Oranges.	Lemons.	Tl.
Tuesday, July 9	79	22	101
Total to date this season	26,058	4,399	30,457

tations. Creamery extras, 28½ per lb.; creamery firsts, 28.

Prices Current.

EGGS—Ranch, candied, 30; fresh ranch, case count, 26; seconds, 22; pullets, 22; outside, 24@26; eastern eggs, 24@25.

BUTTER—Price to trade, 5 cents above quo-

CHEESE — Northern fresh, 17½; eastern daisies, 19½@20; eastern twin, 19; Longhorn, 21; singles, 19; cheddars, 21; Tillamook daisies, 18½@19; imported Swiss, 33; Dom. Swiss block, 22; wheel, 25@26; imported, 33; Limburger, 20@21; cream brick, 20; Edam, 8.50@10.50; Sierra, 1.10 per box; Neufachtel, 1.00 per box; camembert, 1.25 per box; Canada cream, 1.00@1.10 per box; Roquefort, 45; German Breakfast, 1.10.

BEANS—Pink, No. 1, 3.75@4.00; pink, No. 2, 3.75@4.00; Lady Washington, No. 1, 4.90@5.00; small white, No. 1, 5.25@5.50; Limas, No. 1, 6.00; black eyes, 4.25@4.50; lentils, 6.50@7.00; Garvanzas, 4.50; Mexican Reds, 4.50; Bayous, 4.50@5.00.

DRIED APPLES—Apples, evaporated, 10@11; Citron, fancy, 16; orange and lemon peel, 14@16; currants, imp. fancy, bulk, recleaned, 10; fancy, 1-lb., 9@11; dates, packages, imported, Fards, fancy, 60s, 8@8½; Fards, fancy, 12s, 11@12½; Golden, 60s, 9; packages, 9½@11. Figs, black and white, 25s, 1.35@1.50; figs, white, 6-oz. packages, 50s, 1.50@1.60; 12 oz. 12s, 90; 10 oz. 10s, 95; 16 oz. cartons, 12s, 1.00; imported, 1.50. Peaches, 7@9. Prunes, 30-40, 11; 40-50, 10; 50-60, 9; 60-70, 8; 70-80, 7½; 80-90, 7; 90-100, 6½. (when packed in 50-lb. boxes, 1½c. extra.) Apricots, 16@17; nectarines, 13½; pears, 12@13; plums, 10.

RAISINS — Sultanas, bleached, 6@7; unbleached, 7@7½; seeded, 3 for 16-oz. pkgs., 8 for 12-oz. pkgs. London layers, 2-crown, 1.25; 3-crown, 1.50; 4-crown, 1.75; 5-crown, 2.25; 6-crown, 2.50; loose muscatels, 2-crown, 5; 3-crown, 5½; 4-crown, 6.

NUTS—New almonds, fancy IXL, 18½@23; 10-lb. bags, 3.10; corn, eastern, mixed, 1.70; Brazil, 12@13; filberts, large, new crop, 15; pecans, large, 18; pine nuts, 16; peanuts, California raw, 5@5½; eastern, 7@7½; Japan, 6@6¼; Rice corn, 4.50; cocoanuts, 90 per doz.; walnuts, No. 1, Assn., 14½@15; budded walnuts, 18; unbleached walnuts, 12@12½.

HONEY—Comb, fancy, water white, 16½@17; white, 15; light amber, 14; extracted, light amber, 7@8; water white, 9@10; white, 8@9; beeswax, 30 per lb.

CITRUS FRUITS—Valencias, 3.00@3.50; lemons, 3.75; unpacked stock, 1.75@2.50; seedling grapefruit, 2.50; seedless grapefruit, 3.25@3.50; limes, 1.25 per 100; tangerines, 90@1.40 per lug box.

FRESH FRUITS—Colorado Winesaps, 2.50; white Astrachan, 4-tier, 2.00; bananas, 4½@4¾ lb.; pineapples, 7@8; cherries, black, drawers, 75; bulk, black, 6@9; bulk, white, 3½@5; Royal Anne, 8@10; watermelons, 1@1½ per lb.; figs, box, 40@1.50; apricots, 75@1.00 lug; 1.25@1.50 lug box; currants, 75@85 10-lb. box; 1.60@1.75 lug box; peaches, 75@1.00 lug box; grapes, crate, 1.25@1.75; plums, crate, 1.00@1.25.

CANTALOUPES — Crate: Pony, 1.35@1.60; standard, 1.75@2.10; Jumbo, 1.65.

BERRIES — Strawberries, 5@9 per basket; blackberries, 4@5; raspberries, 7@10; Loganberries, 6@9.

ONIONS AND CHILI — Strings, 12½@13; loose, 12; Mexican black, 21; Chili Telpinis, 25 lb.; ground chili, 10; Japanese, 16; green chili, 20; chicken chile, 6½; corn husks, 8@10. Onions: Red northern, 90 box; northern yellow Danvers, 1.00@1.25; Imperial, 1.00@1.25 sack; Imperial, 90@1.00 crate; white wax, 1.50 sack; silverskin, 40@50 box; garlic, 5@8.

POTATOES—Highlands, cold storage, 1.75@2.00; new potatoes, 90@1.25 cwt.; 45 lug box; sweet potatoes, 4½@6 lb.

GREEN VEGETABLES—Beets, 1.50 a sack; carrots, 1.00@1.25 a sack; parsley, 25@30 per doz.; turnips, 1.25 a sack; peas, 5@8; spinach, 20; cabbage, 90@1.10 cwt.; cabbage, ...; sack; green onions, 20 per doz.; leeks, 40 per doz.; lettuce, common, 75@90 per crate; parsnips, 1½ per lb.; celery, 1.00@1.25 doz.; hothouse mushrooms, 60@1.00 per lb.; artichokes, 50@75 per doz.; red chili peppers, 15@16 per lb.; rhubarb, winter crimson, 90@1.00; strawberry rhubarb, 1.25; cucumbers, 25@40 box; hothouse cucumbers, 50@1.00 dozen; bell peppers, 20@25; horseradish, 12½; tomatoes, 50@75; wax beans, 2½@5; green beans, 2½@5; Lima beans, 7 lb.; summer squash, 25@35 box; green corn, 75@90 box; cauliflower, 1.25 doz.; egg plant, 8@10 lb.

POULTRY—Dealer buys from producer: Broilers, 18@21; fryers, 23; roasters, 23; young cocks, 9; old cocks, 8; hens, 11@16; young turkeys, 18@20; old turkeys, 16; ducks, 12@14; geese, 12; squab pigeons, doz., 2.50; fresh dressed turks, 25. Frozen, dealers' wholesale prices: Fowls, 18@19; roosters, 23; fryers, 23; broilers, 25@30; ducks, 22; geese, 20; turkeys, 25; turkeys (old Toms,) 25.

GRAIN AND FEED—Per 100 lbs. Alfalfa meals, 1.20@1.25; bone granulated, 2.05; bone meal, 2.05; blood meal, 3.25; XXXX beef scraps, 3.10; barley, rolled, 1.75; seed barley, 1.90; charcoal, 2.10; XXXX chick feed, 2.70; do., bale of 20 5-lb. bags, 3.30; do., bale of corn, eastern, white 2.25; corn, small yellow, 2.25; whole large yellow corn 2.10; feed meals, 2.30; Kaffir corn, 2.15; Egyptian corn, 2.30; Yellow Dent, 2.00; corn, 100 lbs., 2.10; corn, cracked, 2.15; XXXX Dry Mash (a superior egg food,) per 90-lb. sacks, 2.00; grit, granite, 90; millet, 3.75; oilcake meal, 2.65; red feed oats, 2.00; white feed oats, 2.05; cheap oats, 1.90; California clam shell, 50; do., white clam, 60; do., hard eastern oyster, 1.15; Scratch Feed, 2.15; bran, 1.70; shorts, 1.95; No. 1 wheat, 2.00; wheat, 100-lb. sack, 2.05; wheat, cracked 100-lb. sacks, 2.15; middlings, 1.90; Milo maize, 2.10; linseed oil cake meal, ton, 42.00@43.50; cocoanut cake or meal, ton, 27.00@28.00.

FLOUR—Per bbl., Capitol, made of No. 1 hard and California wheat, blended, 6.20; Aurora, 5.40; Trophy, 4.00; No. 1 hard bakers' made of hard wheat only, 6.40; Capitol Bakers' Extra Hard and Cal. Wheat Blended, 5.90; Our Giant (bakers',) 5.50; Eclipse, 5.40; LA4X Pastry, 3.30@3.50; LA4X Pastry Bakers, 5.40; extras, 5.90; Purity blended, 5.40; Our Pride, blended, 4.60; Morning Glory, 4.60; (Flour in ¼ sacks, 20c per bbl. higher.) Globe, 6.40; A1, 5.60; Silver Star, 4.30; XXX, 4.00; Sperry, 5.60; Drifted Snow, 6.00; Port Costa, 6.00; Golden Monarch, 6.20; La Pina, 5.20; Blue Bird, 4.40; Semolino, 6.60; Golden Rod, 6.40; Sperry's Ks., 6.50; Big Loaf, 5.80; Angelus Bakers', 5.20; Bell Brand, 5.10; Bakers' pastry, 4.80.

MEALS—Per 100 lbs.	5-lb. S'ks.	10-lb. S'ks.	25-lb. S'ks.	50-lb. S'ks.
Graham flour	3.50	3.30	3.20	....
Capitol flour	....	3.60	....	....
Buckwheat Flour	4.75	4.55	4.50	4.45
Buckwheat Flour	4.75	4.55	4.50	4.45
Rye flour or meal	4.20	4.00	3.95	3.90
Cornmeal, W. & Y.	3.70	3.50	3.45	3.40
Oatmeal, Steel Cut	5.70	5.50	5.45	5.40
Oatmeal, ground	5.70	5.50	5.45	5.40
Hominy, large or small	4.60	4.40	4.35	4.30
Cracked wheat	4.20	4.00	3.95	3.90
Entire wheat flour	3.60	3.40	3.30	....
Pearl barley	7.40	7.20	7.15	7.10
Split peas, yellow	7.00	6.00	6.75	6.70
Split peas, green	8.50	8.30	8.25	8.20
Farina	4.20	4.00	3.95	3.90
Nutri Germ	4.80	4.60	4.55	4.50

SUGAR—Prices quoted below are for Los Angeles city. Pomona city list is 7½c higher. Pomona country list is 5c higher. Colton city list is 20c higher. Colton country list is 17½c higher. Prices are based on sacks. Bbls. add 10c; ¼ bbls. 25c and boxes 50c per 100 lbs. All prices are net cash less 25 cents cwt., 15 days. Beet, gran., 5.65; standard cane, 5.85; standard berry, 5.85; Cube (sacks,) 6.10; Cube (25-lb. boxes,) 6.00; Candy, gran., 5.95; Powdered, 5.95; Con. A, 5.85; Extra C, 5.35; Golden C, 5.25; D, 5.15; Dominoes, 5s, 10.05; Dominoes, 2s, 10.55; Superior 7x powdered, bbls., 6.60; Superior, 7x powdered, ½ bbls., 6.75; Superior, 7x powdered, 30-lb. boxes, 7.10; Superior, 7x bar, bbls., 7.00; Superior, 7x bar, ½ bbls., 7.15; Superior, 7x bar 25-lb. tins, 8.70; Superior, 7x bar, 30-lb. boxes, 7.50.

HAY—(Baled.) Following are jobbing prices for hay. Producers receive 1.00 to 2.00 less than these prices:

Tame oat hay	$17.00	$19.00
Barley hay	15.00	17.00
Wheat hay	16.00	17.00
Alfalfa hay	14.00	15.00

LIVE STOCK—Based on delivered weights in Los Angeles (furnished by Hauser Packing Co.:) Steers, 5½; heifers, 4½; cows, 4; calves, 5¼@6½; small calves, 7; milk calves, 7@7½; wethers, 9½; ewes, 9; lambs, 10½@11½; hogs, 175-225, 7½@7¾; hogs, 225-300, 7@7½.

BEEF—Steers, No. 1, 10¾; steers, No. 2, 10; heifers, No. 1, 9½; heifers, No. 2, 9; hind quarters, No. 1 steer, 13½; hind quarters, No. 1 heifer, 12½@13½; fore quarter, beef, 8; full chucks, 7; short chucks, 7; triangle, 7; plates, 6; rounds, 10@11; loins, No. 1, 16; No. 2 loins, 15; No. 1 ribs, 14; No. 2 ribs, 12; loin butt, 14; shanks, 5; filets, 30; tongue, 16; ox tails, 5 each; forces, 8½; spare ribs, 10.

SAUSAGE — Bologna, 9½; bloodsaus, 9½; liverwurst, 9½; head cheese, 9½; Viennas, 11; garlic, 10; pork sausage, 12; Spanish, 12; ham sausage, 12½@13; minced ham, 13½; tongue loaf, 20; chile con carne, 10; sour head cheese, 10; beef sweetbreads, 5-lb. pails, 26; calves sweetbreads, 5-lb. pails, 70; pork tenders, 10-lb. pails, 38; pork loins, fancy, 10-12 avg., 7½.

MUTTON—Yearling, 14; wethers, 12; ewes, 11; lambs, caul milk, 14½; lambs, plain milk, 15; hind quarter mutton, 13; fore quarter mutton, 10; racks mutton, 14; legs mutton, 13; loins mutton, 14; shoulders mutton, 8; tongue, 8; liver, 3; hearts, dozen, 25; plucks, 3; plucks, hearts on, 5.

PORK—Hogs, head on, 13; hogs, head off, 14; hogs, trimmed, 15½; pork loins, 16@17; pork legs, 15; New York shoulder, 12½; picnics, 11½; butts, 14½; bellies, 15; trimming, 10; spare ribs, 12½; back fat, 11; heads, 7; leaf lard, 13; feet, each, 4; hearts, per lb., 6.

PICKLED MEATS—Pigs feet, kits, 1.30; pigs feet, halves, 5.75; pigs feet, quarters, 3.00; pigs feet, barrels, 13.75; honey comb tripe, kits, 1.30; honey comb tripe, halves, 5.75; honey comb tripe, quarters, 3.00; pig pork, quarters, 8.25; pig pork, halves, 16.50; pig pork, barrels, 30.00; lambs tongue, kits, 3.50; lambs tongue, quarters, 9.25; corned beef plate, barrels, 14.75; plate, halves, 8.00; plate, quarters, 4.50.

LARD—Tierces, Diamond C lard, 15⅝; Rex pure lard, 14⅝; Rex Star lard, 13⅝; Angelus lard, 12⅝; Grainery lard, 13¼; Silver Leaf, 13; Premium lard, 15; Armour's Simon Pure lard, 14; Helmet, 13; Shield, 12¼; White Label, 10¾; Suetene, 12⅝ basis; Diamond C shortening, 13¼; Violet lard compound, 9¼; Jewel brand compound, 8⅝; Cottosuet, yellow, 9⅝; Cottosuet, white, 10; Armour's Vegetole, 8¼; Pennant Compound, 7¾. (The above quotations are for tierces, add ¼c for tubs or single cans; ⅝c for large pails, ¾c for medium pails, and 1 cent for small pails.) Cottolene, 60-lb. case, 30; small, 15; medium or 6 large, 8.50; 5-case lots, 8.40; 10-case lots, 8.30.

HAMS—Per lb., Diamond C hams, 12-16, 19⅝; Diamond C skinned hams, 21¼; Rex hams, 14-15, 18⅝; Rex skinned hams, 20¼; Pioneer hams, 14-10, 18½; smoked picnic hams, 13⅝; boiled hams, boneless, 27¼; Angelus hams, 17; Angelus skinned hams, 18; boiled hams, 24½; Hauser's Pride, 17½; Hauser's Pride, boiled, 23½; Empire hams, 19¼; Empire picnic hams, 13½; Premium skinned hams, 22; Premium hams, 10-12, 20⅝; 12-14, 20⅝; 14-16, 20⅝; Atlas hams, 18½; Premium boiled hams, 28¼; Armour's Star hams, 10-12, 19⅝; 12-14, 19⅝; 14-16, 19⅝; skinned, 14-18, 20⅝; boiled hams, 26¼; Armour's Shield hams, 10-12, 18⅝; 12-14, 18⅝; 14-16, 18⅝; Shield skinned, 14-18, 19⅝; picnics, 6-8, 13½; Armour's Colonial hams, 10-12, 18½; 12-16, 18¼.

BACON — Winchester, 8-10 lb. bacon, 20⅝; Winchester, 6-8 lb. bacon, 19¼; Empire, 21⅝; Hauser's Pride bacon, 6-8 avg., 20; Premium, 27½; Atlas bacon, 19@20; Sunlight bacon, 21¼; Rex breakfast bacon, 8-10 avg., 20⅝; Rex breakfast bacon, 12 avg., 20¼; Rex bacon, 6-8 avg., 19⅝; Volonial, 10-12, 17¼; 12-14, 17⅝; bacon, 6-8 avg., 17¼; do., 10-12 avg., 17; dry cure bacon, 20; D. S. bellies, 14; Sta. bacon, 6-8 avg., 26; Shield bacon, 6-8 avg., 20¼; 8-10, 19⅝; 10-12, 19¼; Colonial bacon, 8-10 avg., 19¼; 10-12 avg., 18½; 12-14 avg., 17⅝; bacon strips, 18⅝; boneless butts, 18⅝.

SMOKED MEATS—Smoked beef tongues, 34; dried beef insides, 25; outsides, 21½; dried beef knuckles, 22; boiled beef tongues, 40; boiled and smoked beef tongues, 39; Melrose strips, 17⅝; fancy butts, 17⅝; Jefferson hams, 25.

DRY SALTED MEATS—Eastern: Dry salt bellies, 12-14 avg., 16; dry salt bellies, 14-18 avg., 15; dry salt, fat backs, 14-20, 14½; loin backs, 14⅝; short clear, square cut, 14⅝; short clear sides, 40-45 avg., 14⅝.

OIL LIST.

W. W. oil, iron bbls., drums and tank wagon	.09
Pearl oil, cases, 5s	.16
Astral oil, cases, 2-5s	.18
Elaine oil, cases, 2-5s	.22
Eocene oil, cases, 2-5s	.29
V. M. & P. naphtha, iron bbls., drums	.16½
V. M. & P. naphtha, cases, 2-5s	.23½
Red Crown gasoline, iron bbls., drums and tank wagons	.18
Red Crown gasoline, cases, 2-5s	.25
G. M. gasoline, in bbls.	.21
G. M. gasoline, in cases	.29
Engine distillate, iron bbls., drums and tank wagons	.09¼
Engine distillate, cases, 2-5s	.17
Turpentine, in cases	.69
Turpentine, 10-case lots	.68
Turpentine, iron bbls., (50-gal.)	.62
Turpentine, iron bbls., (100-gal.)	.61
Linseed oil, raw, in 1 to 4-lb. bbls.	.88
Linseed oil, boiled, in 1 to 4-lb. bbls.	.90
Linseed oil, in 5 bbls. and over, raw	.87
Linseed oil, in 5 bbls. and over, boiled	.89
Linseed oil, cases, 5c per gal. higher.	
Aroturps, cases, 2-5s	.31
Aroturps, in iron bb's., 50-gal.	.24
Aroturps, in iron bbls., 100-gal.	.23
Aroturps, 10-case bbls.	.21

LOS ANGELES EXCHANGE.

Mexican Preferred Scores Advance of Six Points—American Petroleum Resumes Payment of Dividends.

A sharp advance in Mexican Petroleum preferred on the Los Angeles Stock Exchange yesterday sent the stock to 100.50, a gain of six points since it was last active. Thirty shares sold at this price, and it closed steady at 101.00 offered. The cause for the advance is the rumor that the stock is to be listed on the New York exchange.

Union was steady and the best seller of the day, advancing almost a point. It opened at 97.87½ and closed with sales at 98.12½. The amount of business done was 180 shares.

California Midway was steady, advancing a fraction over the previous close, 1000 shares selling at 25 3-8 cents. Three shares of American Petroleum common sold at 48.00 and twenty Home Telephone preferred at 29.00. National Pacific was weak and little in evidence, the total sales for the day being 1500 shares around 4 cents.

The American Petroleum Company officially announced yesterday that it had resumed the payment of dividends, at the rate of 4 per cent. on the common stock and 6 per cent. on the preferred. The dividends are payable monthly, on the first day of each month. Books close on the twentieth and open on the second of the month. The first dividend is payable August 1, books to close July 20.

SAN FRANCISCO EXCHANGE.

Goldfield Consolidated Advances Ten Points and Tonopah Four—Consolidated Virginia Loses Eleven.

[Special Service to The Times by B. F. Taylor, 118 West Fourth street, Los Angeles.]

SAN FRANCISCO, July 10.—[Exclusive to The Times.] There were no important changes in the Goldfield list except Consolidated which was up 10 points. Merger opened 48 bid, and closed 45 bid, the same as yesterday. Manhattan showed no changes of importance.

In the Tonopah list Merger was strong, closing 4 points up. Jim Butler gained 2, Mizpah Extension 2½, Tonopah Extension 5, while Montana lost 17½ and West End 7½. Stocks in the outlying camps were unchanged to 2½ points stronger.

In the Comstock district Consolidated Virginia lost 11 points. Hale and Norcross was offered at 19. Union was up 2, Sierra 1. The volume of business was about the same as yesterday.

The output of the Tonopah mines last week was valued at $219,435, which was $2000 less than the previous week. The Belmont mill started last Sunday. West End reports a fine new shoot of ore on the 500-foot level. Tonopah Extension for June exceeded all previous records. Montana continues to cut new ore bodies on the 615 and 665-foot level.

Tonopah Miner says that the Tonopah Merger vein is 22 feet wide and will average from $25 to $30 a ton. The annual statement of the West End Company for the year ending March 31 shows net earnings of $91,995.

Following are the closing bid and asked prices:

Goldfield District—	Bid.	Ask.		Bid.	Ask.
Atlanta	.25	.28	White Cap	.14	—
Booth	.08	—	Comstock		
B. Bull	.06	.07	Confid'e	—	.40
Col. Mtn.	—	.06	Choller	.11	—
C. O. D.	.10	—	Excheq'r	—	.05
Com. Fr.	.15	.16	G. & Curry	.01	.02
Daisy	—	.09	H. & N.	....	.03
Dia B.B.	.07	.08	Mex.	2.72½	—
Flor.	—	1.10	Ophir	1.00	—
Gold. C.	4.05	—	Potosi	—	.05
Gold. K.	.06	—	Savage	.11	.13
Gt. Bend	.04	—	Sierra N.	.20	—
Jumbo Ex.	.37	.39	Union	.46	.47
Lone Star	.04	—	Ton. M.	.33	.85
Merger	.45	.47	Tonopah District—		
Oro	.04	—	Belmont	—	.10
Red Hills	.02	.03	J. Butler	.62	—
Sand. K.	—	.03	Midway	.50	.51
Spearh'd	.05	—	Mont.	2.50	—
Sil. Pick	.12	—	Miz. Ex.	1.30	1.35
Vernal	—	.12	McNam.	.23	.24
Yel. Tiger	.02	.03	N. Star	.15	.16
Manhattan District—			Rescue	.15	—
Big 4	—	.48	Ton. of N.	6.50	—
Dexter	.06	—	Ton. Ex.	2.07½	—
G. Wedge	.07	—	W. End	1.70	1.75
Man. Cons.	.16	—	Bullfrog District—		
M. H. C.	.01	—	B. Clare	—	.08
Mustang	.02	—	Tramp C.	.02	—
Th'k'g'g	—	.05	Other Districts—		
(Comstock) District—	—	.04	Pitts. S. P.	1.02½	1.07½
Belcher	.40	—	Fair. E.	1.90	1.95
Con. Va.	.37	.39	E. Nest	.02	—

SAN FRANCISCO CLOSING STOCK AND BOND QUOTATIONS

[Furnished by Logan & Bryan, members New York and Boston Stock Exchanges, Bradbury building, Los Angeles.]

SAN FRANCISCO, July 10.—[Exclusive to The Times.] The closing quotations and sales on the Stock and Bond Exchange were as follows:

Miscellaneous Bonds—	Bid.	Asked.
Bay Counties Power Co. 5s	101	....
City Electric Co. 5s	89½	91
L. A. Gas & Elec. Co. 5s	98¼	....
Market Street Cable 6s	....	....
Northern Ry. Co. of Cal. 5s	....	112½
Northern Cal. Ry. 5s	106¼	107½
Oakland Gas, Light & H. 5s	106¾	....
Oakland Traction Co. 5s	89	90¾
Oakland Water Co. Gtd. 5s	95	....
Pacific Tel. & Tel. Co. 5s	100¼	....
People's Water Co. 5s	75¼	....
Sac. Elec., Gas & Ry. 5s	102¼	....
San Joaquin Light & P. 5s	99¾	....
S. F., O. & S. J. Ry. 5s	104½	105
S. P. Branch Ry. of Cal. 6s	126¾	129¾
S. P. R. R. Co. 1st Rfg. 4s	94¾	95
S. V. Water Co. G. M. 4s	93¾	....
United Gas & Elec. Co. 5s	....	100¾
U. R. R. of S. F. 4s	66¼	66⅝
Water Stocks—		
People's Water Co. pfd.	50	....
Spring Valley Water Co.	63¼	64
Bank Stocks—		
Anglo & L. P. Nat'l Bank	123¾	126
First National Bank of S. F.	285	....
Powder Stocks—		
Giant Consolidated Co.	96½	....
Sugar Stocks—		
Hawaiian Com'l & Sugar	....	43½
Hutchinson Sugar Plantation	20¾	....
Onomea Sugar Co.	53	....
Miscellaneous Stocks—		
Alaska Packers' Ass'n	88¼	....
Pacific Tel. & Tel. pfd.	97¼	98¼

SALES—Morning session: 36 G. W. Power 5s at 88¼; 7 Oro Electric Corp. 6s at 98; 1 Natomas Cons. 6s at 93⅝; 3 Pacific Light & Power 5s at 100; 3 Spring Valley Water 4s at 93¾; 3 do. at 9..; 28 do. at 93⅝; 2 Oakland Water 5s at 95¼; 1 Los Angeles Gas & Electric 5s at 100¼; 5 People's Water 5s at 75¼; 1 Cal. Wine 5s at 97½; 1 Associated Oil 5s at 102¼; 10 Cal. Wine common at 28; 100 Pacific Lighting common at 80; 12 Oro Electric pfd. at 76; 25 Spring Valley Water at 63¼; 25 do. at 63⅝; 425 do. at 63¼; 100 Alaska Packers at 88¼; 20 Anglo Bank at 157; 1 California Gas & Electric 5s at 102; 1 Sacramento Elec., Gas & Ry. 5s at 103¼; 2 California Gas & Electric 5s at 98; 200 Onomea at 53; 15 Hawaiian Commercial at 43⅝; 50 Hutchinson at 20½.

SALES—Afternoon session: 5 People's Water 5s at 75¼; 2 G. W. Power 5s at 88¼; 4 Northern Cal. Power Co. 5s at 100¼; 50 Pacific Lighting common at 80; 60 Oro Electric pfd. at 76; 50 Oro Electric common at 18¼; 75 Associated Oil at 43⅝; 150 Onomea at 53.

SAN FRANCISCO MARKETS.

FRUIT, GRAIN AND PRODUCE.

[BY A. P. NIGHT WIRE TO THE TIMES.]

SAN FRANCISCO, July 10.—Fruits—Fancy apples, 1.50; common, 1.00.

Berries—Strawberries, 5.00@7.00; blackberries, 3.00@5.00.

Pears—Bartlett, 1.25@1.50.

Peaches—Common, 65; fancy, 1.00.

Plums—Common, 65; fancy, 85.

Oranges—Navels, nominal; Valencias, 2.00@2.25.

Mexican limes—6.00@7.00.

Lemons—Common California, 2.50; fancy, 5.00.

Melons—Watermelons, 2@2½; fancy cantaloupes, 2.00; common, $1.25.

Tropical fruits—Bananas, 1.25@1.75; pineapples, 2.00@3.00.

Flour—Family extras, 5.80@6.20; bakers' extras, 4.90@5.70; Oregon and Washington, 4.80.

Wheat—Shipping, 1.65.

Barley—Feed, 1.37½@1.40; brewing, nominal.

Oats—Red, 1.70@1.72½.

Millstuffs—Middlings, 34.00@36.00; rolled barley, 30.00@31.00; oat groats, 4.80; rolled oats, 41.00@42.00.

Hay—Wheat, 16.00@21.00; wheat and oat, 12.00@19.00; oat, wild, 12.00@16.50; oat, tame, 13.00@18.50; alfalfa, 13.00@12.50; straw, 50@75.

Receipts—Flour, 7530; wheat, 845; barley, 10,265; oats, 630; corn, 155; potatoes, 4835; onions, 990; bran, 910; middlings, 20; hay, 535; straw, 20; hides, 220; wine, 43,500.

Beans—Pink, 3.20@3.30; lima, 5.25@5.35; small white, 4.65@4.80; large white, 4.40@4.65.

Potatoes—Early Rose, 75@1.00; River Burbanks, 90@1.10.

Various—Green peas, 1.50@2.00; string beans, 3@7; egg plant, 5@9; green peppers, 50@1.25; tomatoes, 1.50@2.00; summer squash, 25@50; garlic, 2@3; cucumbers, 40@50.

Butter—Fancy creamery, 28½; seconds, 27; fancy dairy, 25.

Cheese—New, 13½@14; Young American, 15@17.

Eggs—Ranch, 29; store, 24.

Poultry—Roosters, old, 4.00; roosters, young, 6.50@9.00; broilers, small, 2.00@3.00; broilers, large, 3.00@3.50; fryers, 4.50@5.50; hens, 4.00@10.00; ducks, old, 3.00@4.00; ducks, young, 4.00@6.00; geese, 2.00@2.50; pigeons, old, 1.50; pigeons, young, 1.50@1.75.

Callboard Sales.

SAN FRANCISCO, July 10.—[By A. P. Night Wire.] Wheat—Steady; December, 1.54 bid, 1.59 asked; May, 1.59 bid, 1.65 asked; cash, 1.65. Barley—Easy; December, 1.37⅝; May, 1.41¼ bid; cash, 1.37½@1.40. Corn—Steady; western States yellow, not quoted. Afternoon session: Wheat—Steady, no trading. Barley—Easy; December, 1.38⅝; May, 1.42⅝ bid.

San Francisco Dairy Market.

SAN FRANCISCO, July 10.—[By A. P. Day Wire.] Butter—Fancy creamery, 28½; seconds, 27. Eggs—Store, 24; fancy ranch, 26. Cheese—New, 13½@14; Young Americas, 15@17.

Drafts and Silver.

SAN FRANCISCO, July 10.—[By A. P. Night Wire.] Silver bars, 61. Mexican dollars, nominal. Drafts, sight, 2½; drafts, telegraph, 5.

Portland Wheat Market.

PORTLAND (Or.) July 10.—[By A. P. Day Wire.] Wheat—Track prices: Club, 84@85; blue stem, 88@90; forty-fold, 84@85; red Russian, 84; valley, 84.

Dividend Notice

5 Per Cent July 25th

To All Stockholders of Record July 15th

Funding Company of California

716 to 724 Union Oil Building

E. F. HUTTON & CO.

Home 10366. 118 WEST FOURTH STREET. Sunset Main 173.

Operating the only direct private wire to Chicago and New York on the Coast. Our service unparalleled.

WE ALWAYS LEAD—NEVER FOLLOW.

Members New York Stock, Cotton, and Coffee Exchanges, Chicago Board of Trade. R. E. BURNS Manager. B. F. TAYLOR Asst. Manager. Pasadena Office, Hotel Green.

6% First Mortgage Bonds 7%

Security more than double the whole issue. Annual net income nearly three times the annual interest which nets the buyer better than .... THE WHITCOMB CO., 422 Realty Bldg. Sixth and Hill.

CLEARING HOUSE BANKS

NAME.	OFFICERS.	
Citizens' National Bank, S. W. Cor. Third and Main	A. J. WATERS, Pres. E. T. PETTIGREW, Cashier.	Capital ..... Surplus and Undivided Profits .....
First National Bank, S. E. Cor. Second and Spring	J. M. ELLIOTT, Pres. W. T. S. HAMMOND, Cashier	Capital ..... Surplus and Profits .....
Merchants' National Bank, S. E. Cor. Third and Spring	W. H. HOLLIDAY, Pres. J. H. RAMBOZ, Cashier	Capital ..... Surplus .....
National Bank of California, N. E. Cor. Fourth and Spring	J. E. FISHBURN, Pres. H. S. McKee, Cashier	Capital ..... Surplus and Profits .....
Farmers & Merchants' Nat. Bank, Cor. Fourth and Main	I. W. HELLMAN, Pres. V. H. ROSSETTI, Cash'r	Capital ..... Surplus and Profits .....
Central National Bank, S. E. Cor. Fourth and Broadway	S. F. ZOMBRO, Pres. J. B. Gist, Cashier	Capital ..... Surplus and Profits .....

LOGAN & BRYAN

Bankers and Brokers.

STOCKS, BONDS, GRAIN, PROVISIONS, COTTON and COFFEE

Members all Leading Exchanges.

LOS ANGELES OFFICE, BRADBURY BLDG.

L. N. STOTT, Manager.

Sunset Main 5410. Home 10031.

SAVINGS BANKS.

SECURITY TRUST & SAVINGS BANK

Oldest and Largest Savings Institution in the Southwest.

RESOURCES $46,000,000.00

4 per cent Interest Paid on Term Deposits

3 per cent on Special and Ordinary Savings Accounts

SAFE DEPOSIT AND STORAGE DEPARTMENT

Largest and Best Equipped in the West

TRUST DEPARTMENT

Acting as Administrator, Executor or Guardian of Estates a Specialty.

Foreign Steamship Ticket and Tourist Agency. Free Information Bureau

Security Building, Spring and Fifth Sts.

EQUITABLE BRANCH In Equitable Building, Spring and First Streets, for Convenience of the Public in that Section.

TRUST COMPANIES.

TITLE INSURANCE AND TRUST COMPANY

N. E. CORNER OF FIFTH AND SPRING STS.

Issues Policies of Title Insurance and Guarantees of Title. Its Assets Exceed the COMBINED ASSETS of all Other Title Companies in Southern California.

MERCHANTS BANK AND TRUST CO

TRANSACTS A GENERAL BANKING AND TRUST BUSINESS 207-09-11 S. BROADWAY

New Location.

LOS ANGELES TRUST AND SAVINGS BANK

German-American Trust & Savings Bank

Spring and Fourth Streets

No More Ice Bills

The NO ICE REFRIGERATOR will make more money than the Fireless Cooker. It's a real Utility. Stock now selling to build new factory. Call or write for literature.

1005 Broadway Central Building.

Security Brokers

Members of Los Angeles Stock Exchange

Reliability—Promptness—Accuracy

F. IRWIN HERRON & CO.,

228-229 I. W. Hellman B'ldg.

Main 247. A4002.

Have you investigated the American Merchants Syndicate?

An investment proposition of exceptional merit. For particulars call

536 S. Los Angeles St.

CALIFORNIA STREET IMPROVEMENT BONDS

ISSUED BY INCORPORATED CITIES

7% TAX EXEMPT FIRST LIEN ON REAL ESTATE

ELLIOTT & HORNE CO.

325 WEST THIRD ST.

WM. R. STAATS CO.

DEALERS IN MUNICIPAL AND CORPORATION BONDS

EXECUTE COMMISSION ORDERS IN LISTED SECURITIES

LOS ANGELES, 109 W. 4TH STREET.

4% Interest Paid on Deposits 4%

THE American Savings Bank

N. E. Corner Spring and Second Sts.

Resources . $3,000,000.00

REALIZE ON YOUR EQUITY

We turn your equity into cash. Call and get our plan.

Golden West Equity Exchange

Business:

THE WEATHER.

LOCAL OFFICE, U. S. WEATHER BUREAU, Los Angeles, July 10.—[Reported by Ford A. Carpenter, Local Forecaster.] At 5 o'clock a.m. the barometer registered 29.97; at 5 p.m., 29.96. Thermometer for the corresponding hours showed 59 deg. and 73 deg. Relative humidity, 5 a.m., 85 per cent.; 5 p.m., 60 per cent. Wind, 5 a.m., west, velocity 3 miles; 5 p.m., west, velocity 8 miles. Highest temperature, 79 deg.; lowest, 59 deg. Barometer reduced to sea level.

WEATHER CONDITIONS.—The high area over the southeastern portion of the country extended in size and intensity, giving way to the general decrease in pressure. Rain exceeding an inch fell at the following stations: Des Moines, 1.40, and New Orleans, 1.04 inches. Rain in moderate amounts also occurred in the Southern States. The following stations report temperatures of 90 deg. or above: Abilene, 98 deg.; Boston, 98; Chicago, 90; Des Moines, 96; Dodge City, 96; Fresno, 98; Green Bay, 90; Independence, 92; Kansas City, 94; Louisville, 92; Montreal, 90; New York, 92; Phoenix, 106; Roswell, 98; St. Louis, 90; Shreveport, 92; Tampa, 90; Tucson, 104, and Washington, 92. At most of these places the lowest temperatures for the past twenty-four hours averaged above 70 deg. Absence of well-defined barometric areas on the Pacific Slope indicate a continuation of fair weather in Los Angeles and vicinity, without much change in temperature.

COMPARATIVE TEMPERATURES.

	Max.	Min.	Mean.
Boston	96	..	..
Washington	92	72	82
Pittsburgh	86	72	79
Chicago	90	70	80
St. Louis	94	72	83
Los Angeles	79	59	69
New York	90	..	..
Buffalo	80	74	77
St. Paul	82	62	72
Kansas City	94	78	86
Jacksonville	88	74	81
Spokane	84	56	70

LOCAL FORECAST.

For Los Angeles and vicinity: Fair Thursday; light westerly winds.

California south of the Tehachepi: Cloudy Thursday.

NORTHERN FORECAST.

SAN FRANCISCO, July 10.—Forecast:

San Francisco and vicinity: Cloudy Thursday; light sprinkles in the morning; moderate south wind.

Santa Clara Valley: Fair Thursday; moderate temperature; light north wind.

Sacramento Valley: Cloudy Thursday; not so warm; light south wind.

San Joaquin Valley: Fair Thursday; continued warm; light north wind.

Southern California: Fair Thursday, with high fog; moderate temperature; light west wind.

YUMA (Ariz.) July 10.—[Exclusive Dispatch from the U. S. Reclamation Service.] Gauge height Colorado River, 22.65 feet.

SHIPPING.

PORT SAN PEDRO, LOS ANGELES.

ARRIVED—WEDNESDAY, JULY 10.

Steamer Curacao, Capt. Harris, from San Francisco and way ports.

Steamer Pasadena, Capt. McGovern, three days from Albion.

Steamer Yellowstone, Capt. Maro, from Columbia River, via San Diego.

SAILED—WEDNESDAY, JULY 10.

Steamer Governor, Capt. Cousins, for San Diego.

Steamer Curacao, for San Francisco and way ports.

Tug Defiance, with barge No. 92 in tow, for Point Richmond.

Steamer Norwood, Capt. Martin, for Gray's Harbor, via San Francisco.

Steamer Centralia, Capt. Carlsen, for Gray's Harbor, via San Francisco.

Steamer Fearless, Capt. Lilliquist, for Gray's Harbor, in ballast.

IN PORT.

Steamer Pasadena, S. P. slip.

Steamer Yellowstone, S. P. L. Co. wharf.

Steamer Quinault, S. P. slip.

Steamer Graywood, Consol. L. Co. wharf.

Steamer General Hubbard, Hammond L. Co. wharf.

Steamer Eldorado, S. P. slip.

Schooner H. D. Bendixen, South. Cal. wharf.

Schooner Robert Searles, South. Cal. wharf.

Schooner Sadie, Kerckhoff-Cuzner wharf.

Schooner Cecelia Sudden, S. P. L. Co. wharf.

Schooner Andy Mahoney, South. Cal. wharf.

Schooner Louise, Kerckhoff-Cuzner wharf.

TO SAIL—THURSDAY, JULY 11.

Steamer Governor, Capt. Cousins, for Puget Sound ports, via San Francisco.

Steamer Harvard, Capt. Jebsen, for San Diego.

Steamer Hanalei, Capt. Hamma, for San Francisco.

Steamer Quinault, Capt. Walvig, for Columbia River, via San Francisco.

FRIDAY, JULY 12.

Steamer Beaver, Capt. Mason, for Portland, via San Francisco and Astoria.

Steamer Harvard, Capt. Jebsen, for San Francisco.

ON WAY TO THIS PORT.

Steamer Tampico, from Tacoma.

Steamer Mandalay, from Crescent City, via San Francisco.

Steamer Coronado, from Gray's Harbor, via San Francisco.

Steamer Gray's Harbor, from Aberdeen.

Steamer Carmel, from Gray's Harbor.

Steamer Pasadena, from Albion.

Steamer Olympic, from Columbia River.

Steamer Beaver, from Portland, via Astoria and San Francisco.

Steamer Northland, from Portland, via San Francisco.

COMING FROM FOREIGN PORTS.

German steamer Saletia, from Hamburg, via Antwerp, March 22.

German steamer Sais, from Hamburg, via Antwerp, April 10; via Punta Arenas, May 28.

British steamer Statesman, at Antwerp, loading.

German steamer Serapis, from Hamburg, sailed June 2.

British steamer Politician, from Liverpool, sailed May 11; via Santos, June 22.

British steamer Senator, from Hamburg, via Antwerp, sailed June 1.

German ship Kina, from Antwerp, sailed June 8.

German steamer Sakkarah, at Hamburg, loading.

British steamer Crown of Galicia, sailed from Antwerp, June 20.

British steamer Hazel Dollar, sailed from Otaru, Japan, June 22.

TIDE TABLE FOR SAN PEDRO.

		High.		Low.	
Thursday,	July 11	7:03 a.m.		1:23 a.m.	
Friday,	" 12	7:20 p.m.		12:58 p.m.	
Saturday,	" 13	8:04 a.m.		2:22 a.m.	
		8:02 p.m.		12:55 p.m.	
Sunday,	" 14	8:57 a.m.		3:07 a.m.	
		8:46 p.m.		1:56 p.m.	
Monday,	" 15	9:45 a.m.		3:50 a.m.	
		9:28 p.m.		2:24 p.m.	
Tuesday,	" 16	10:31 a.m.		4:23 a.m.	
		10:10 p.m.		3:08 p.m.	
Wednesday,	" 17	11:19 a.m.		4:56 a.m.	
		10:53 p.m.		3:53 p.m.	
		12:08 p.m.		5:32 a.m.	
		11:37 p.m.		4:40 p.m.	

PORT ITEMS.

After having discharged 875,000 feet of lumber for consignees at this port and San Diego, the steamer Norwood cleared tonight for Gray's Harbor to reload, taking passengers and freight for the West Coast Steamship Company at San Francisco.

The freight steamer Curacao arrived this morning from San Francisco, via Hueneme,

BUT JUST LOOK WHAT BEN DID ABOUT 3 OCLOCK!

BY HARRY DALLY

Business: Markets, Finance and Trade.

THE WEATHER.

OFFICE, U. S. WEATHER BUREAU, Los Angeles, July 10.—[Reported by W. J. Dennie, Local Forecaster.] At 5 o'clock the barometer registered 29.97; at 8 P.M. Thermometer for the corresponding hours showed 70 deg. and 73 deg. Relative humidity, 5 p.m., 36 per cent.; 8 p.m., 56 per cent. Wind, 5 p.m., west, velocity 7 miles; 5 p.m., west, velocity 8 miles. Highest temperature, 76 deg.; lowest, 59 deg. Rainfall, 24 hours, 0 deg. Barometer reduced to sea level.

GENERAL CONDITIONS.—The high area overlying the southeastern portion of the country has increased in intensity, giving way to relatively lower pressure. Rain extended over the Mississippi Valley, with local amounts also occurred in the Atlantic States. The following stations reported rainfall of 30 deg. or above: Abilene, 32; Boston, 32; Chicago, 36; Des Moines, 36; Dodge City, 36; Fresno, 36; Green Bay, 32; Kansas City, 36; Marquette, 32; Minneapolis City, 36; Montreal, 36; New York, 32; Oklahoma, 36; Roswell, 32; St. Louis, 30; Shreveport, 32; Tacoma, 32; Tucson, 104, and Washington, 32. At most of these places the lowest temperature for the past twenty-four hours was above 70 deg. Absence of well-defined areas of low pressure since Indiana has been the center of fair weather in the Pacific States, without much change in temperature.

COMPARATIVE TEMPERATURES.

	Max.	Min.	Mean.
Eureka	66	52	59
Red Bluff	92	72	82
Sacramento	86	72	79
San Francisco	74	62	68
San Luis Obispo	84	58	71
Stockton	79	59	69
Yuma	90	..	..
Flagstaff	80	74	77
Phoenix	76	62	69
Prescott	82	74	78
Tucson	84	74	79
Independence	94	58	76
Los Angeles	76	62	69
Pasadena	80	54	67
Pomona	82	54	68
Riverside	84	54	69
San Diego	76	62	69
Santa Ana	80	54	67
Santa Barbara	76	58	67
Santa Cruz	74	52	63

LOCAL FORECAST.

For Los Angeles and vicinity: Fair Thursday; light westerly winds.

For coast south of the Tehachepi: Cloudy tonight.

NORTHERN FORECAST.

SAN FRANCISCO, July 10.—Forecast: For San Francisco and vicinity: Cloudy Thursday; light sprinkles in the morning; moderate westerly winds.

For Santa Cruz Valley: Fair Thursday; moderate temperature; light north wind.

For Sacramento Valley: Cloudy Thursday; not so warm; light south wind.

For Nevada Valley: Fair Thursday; continued warm; light north wind.

For Southern California: Fair Thursday, with local fog; moderate temperature; light westerly.

YUMA (ARIZ.) July 10.—[Exclusive Dispatch to the U. S. Reclamation Service.] Gauge reading Colorado River, 21.65 feet.

SHIPPING.

PORT SAN PEDRO, LOS ANGELES.

ARRIVED—WEDNESDAY, JULY 10.

Steamer Corona, Capt. Harris, from San Francisco and way ports.

Steamer Santa Cruz, Capt. McGovern, three days from Albion.

Steamer Yellowstone, Capt. Maro, from Coquille River, via San Diego.

SAILED—WEDNESDAY, JULY 10.

Steamer Governor, Capt. Cousins, for San Francisco.

Steamer Corona, for San Francisco and way ports.

Steamer Redondo, with barge No. 91 in tow, for San Francisco.

Steamer Brunswick, Capt. Carlsen, for Gray's Harbor, via San Francisco.

Steamer Pasadena, Capt. Lillquist, for Gray's Harbor, in ballast.

IN PORT.

Steamer Redondo, S. P. slip.

Steamer F. A. Kilburn, S. P. Co. wharf.

Steamer Santa Cruz, S. P. slip.

Steamer Corona, Comml. L. Co. wharf.

Steamer Governor, Comml. L. Co. wharf.

Steamer Grace Dollar, Hammond L. Co. wharf.

Steamer Eureka, S. P. slip.

Steamer W. H. Middleton, South Cal. wharf.

Steamer Point Arena, South Cal. wharf.

Steamer Rosecrans, Outer wharf.

Steamer Santa Barbara, S. P. L. Co. wharf.

Steamer Coos Bay, Mahoney, South Cal. wharf.

Steamer Lurline, Terminal-Cosmer wharf.

TO SAIL—THURSDAY, JULY 11.

Steamer Governor, Capt. Cousins, for Puget Sound ports, via San Francisco.

Steamer Harvard, Capt. Johnsen, for San Pedro.

Steamer Redondo, Capt. Walvig, for Columbia River, via San Francisco.

Steamer Santa Rosa, Capt. Mason, for Portland, via San Francisco and Astoria.

Steamer Bear, Capt. Johnsen, for San Pedro.

SAILED—THURSDAY, JULY 11.

Steamer Governor, for Tacoma.

Steamer Coquille River, from Grays Harbor, via San Francisco.

Steamer Grace Dollar, from Grays Harbor.

Steamer Alliance, from Columbia River.

Steamer Bear, from Portland, via Astoria.

Steamer Rosecrans, from Portland, via San Francisco.

ARRIVALS FROM FOREIGN PORTS.

Steamer Belgrie, from Hamburg, via Antwerp, July 27.

Steamer Asnis, from Hamburg, via Antwerp, Aug. 10.

Steamer Pennsylvania, via Punta Arenas, May 26.

Steamer Rotterdam, at Antwerp.

Steamer Servetis, from Hamburg.

Steamer Pittsburgh, from Liverpool, via Boston, June 22.

Steamer Kansas, from Hamburg, via Antwerp.

Steamer Rhein, from Antwerp, sailed July 6.

Steamer Schiedam, at Hamburg.

Steamer Crown of California, sailed from Hamburg, June 22.

Steamer Grace Dollar, sailed from Hamburg.

PORT TABLE FOR SAN PEDRO.

July	High.	Low.
11	7:32 a.m.	1:23 a.m.
	7:39 p.m.	12:46 p.m.
12	8:24 a.m.	2:05 a.m.
	8:52 p.m.	12:58 p.m.
13	9:06 a.m.	2:37 a.m.
	9:46 p.m.	1:01 p.m.
14	9:46 a.m.	3:09 a.m.
	10:39 p.m.	1:08 p.m.
15	10:31 a.m.	3:42 a.m.
	11:19 a.m.	4:16 a.m.
16	11:16 a.m.	4:33 a.m.
	12:00 p.m.	1:58 p.m.
17	12:02 p.m.	5:06 p.m.
	12:40 p.m.	4:30 p.m.

PORT ITEMS.

The oil barge No. 91, in tow of tug Douglas, arrived this morning from Port San Luis with cargo consigned to the West Coast Steamship Company and cleared on the return trip tonight.

After having completed the discharge of 20,000 barrels of oil from the Standard Oil Company at Terminal the oil barge No. 91 left today in tow of tug Defiance, for Point Richmond, to load a return cargo.

Arrivals during the night will include the steamer Northland, out five days from Portland, via San Francisco, carrying passengers and freight for the West Coast Steamship Company and 500,000 feet of lumber for the Southern California Lumber Company and other consignees.

Carrying 1,250,000 feet of lumber for wholesale yards at this port, the steamer Tampico has cleared from Tacoma.

The Pacific Coast Companys' steamer Governor cleared this morning for San Diego with passengers and freight and will touch here tomorrow north bound, for Puget Sound ports, via San Francisco.

The steamer Quinault will complete the discharge of 650,000 feet of lumber for the E. K. Wood Lumber Company and is scheduled to clear tomorrow for Columbia River, via San Francisco, to load a return cargo.

The steamer Centralia, completed the discharge of 575,000 feet of lumber for the Southern California Lumber Company and cleared tonight for Gray's Harbor to reload, taking passengers and freight for the West Coast Steamship Company at San Francisco.

Capt. Martin, commanding the steamer Norwood, will resign his command upon arrival at San Francisco, and will be succeeded by Capt. Knudsen. Capt. Martin will go to Wilmington, Del., to assume command of the new steamer John A. Hooper, which will be launched on July 25. The new steamer is building built for Sudden & Christensen of San Francisco, and will be operated between Gray's Harbor and San Pedro, in the coastwise lumber trade, having a carrying capacity of 2,500,000 feet.

After having discharged 250,000 feet of lumber for wholesalers at San Diego, the steamer Yellowstone arrived here this morning, carrying 650,000 feet of additional cargo consigned to the San Pedro Lumber Company.

The schooner Fearless completed the discharge of 900,000 feet of lumber for the E. K. Wood Lumber Company and sailed today in ballast for Gray's Harbor to load a return cargo for the same company.

The steamer Pasadena, arriving out three days from Albion, will discharge 400,000 feet of lumber in the Southern Pacific slip for various consignees.

NORTHERN SHIPPING.

SAN FRANCISCO, July 10.—Arrived: Steamers Phoenix, Hueneme; Arizonan, San Diego; Tamalpais, Noyo, Harvard, Los Angeles; Helene, San Diego.

Sailed: Steamers Beaver, Northland, Willamette, Santa Clara, James S. Higgins, Harvard, Los Angeles; Chaco, Long Beach.

REDONDO BEACH

ARRIVED—WEDNESDAY, JULY 9.

Barge No. 91, Capt. Munro, in tow of tug Douglas, from San Pedro.

SAILED—WEDNESDAY, JULY 9.

Steamer Mayflair, Capt. Paulsen, for San Francisco.

IN PORT—WEDNESDAY, JULY 9.

Barge No. 91, wharf No. 1.

Tug Douglas, at anchor.

Barkentine Newsboy, wharf No. 2.

SCHEDULE OF ARRIVALS AND DEPARTURES OF PASSENGER VESSELS.

Friday, July 11—Steamship State of California from San Francisco, via Santa Barbara, en voyage for San Diego, via San Pedro.

PORT ITEMS.

The oil barge No. 91, in tow of tug Douglas, arrived today from San Pedro to take on a cargo of oil for the Standard Oil Company.

Shares and Money.

CROP REPORT IS USED AS LEVER.

BECOMES INSTRUMENT FOR ADVANCING SHARE PRICES.

Promising Condition of Cereals Enlivens New York Stock Market at Opening—Amalgamated Copper Experiences a Brisk Rise on the Early Trading of Day.

[BY A. P. NIGHT WIRE TO THE TIMES.]

NEW YORK, July 10.—The government crop report published yesterday was used as a lever with which to move prices upward in the early part to today's stock market session.

The returns seemed to convey the impression that the more important cereals promised exceedingly well.

There was a brisk rise in Amalgamated Copper in early trading, based in a measure on improved copper conditions abroad, but the metal market remains exceedingly sensitive with indications of a widely extended speculation. Sales of copper were reported here today at around 17 cents.

One of the few important features of the day was the publication of the United States Steel Corporation's statement of unfilled tonnage on hand June 30. This showed an increase of 56,303 tons over the preceding month, the grand total being 5,907,346 tons, a figure which only once has been exceeded in almost three years.

Trading in steel was relatively large and its undertone was strong at the outset, but later all leading issues sold off precipitately, lowest prices being registered in the last hour to the accompaniment of considerable activity.

London, where money and discounts were firmer, was not a factor here.

The bond market was lower and generally irregular. Total sales, par value, aggregated $2,728,000. United States bonds unchanged on call.

New York Stocks.

[Furnished by Logan & Bryan, members New York and Boston Stock Exchanges, Bradbury building, Los Angeles.]

NEW YORK, July 10.—[Exclusive to The Times.] Following were the closing prices, sales and high and low quotations today:

Sales.		High.	Low.	—Close— Bid.	Ask.
300	Atlantic C. L.	139	138½	138	138½
.....	Allis Chalmers	.....	.....	2¼	3
.....	Allis Chal. pfd.	.....	.....	20	30
50,700	Amalg. Copper	82¾	80¾	81	83¼
.....	Am. Agr. Chem.	.....	.....	50½	60
.....	Am. Agr. C. pfd.	.....	.....	96	101
1,300	Am. Car & Fdy.	98	97	97	97½
.....	Am. C. & F. pfd.	.....	.....	116	118
8,600	Am. Can Co.	25	23½	23½	23½
1,700	Am. Can Co. pfd.	117	116¾	116¾	118
2,400	Am. Beet Sugar.	73¾	71¾	73	73¾
.....	Am. B. Sugar pfd.	.....	.....	98½	99
400	Am. Cotton Oil.	53¾	52	52	52½
100	Am. Cot. Oil pfd.	98¾	98¾	98½	98¾
500	Am. Ice Securities	28	25½	27½	28¼
.....	Am. Express	.....	.....	234	235
.....	Am. Hide & L.	.....	.....	5	6¼
.....	Am. H. & L. pfd.	.....	.....	24½	26
1,200	Am. Linseed Co.	14	13¾	13¾	13¾
.....	Am. Linseed pfd.	.....	.....	36¾	37½
1,600	Am. Locomotive	42¾	42	41½	42
.....	Am. Loco. pfd.	.....	.....	105¼	107
.....	Am. Steel Fdy.	.....	.....	35	35½
7,900	Am. S. & R. Co.	83	81¾	81¾	82
100	Am. S. & R. pfd.	102¾	102¾	102¾	103½
1,000	Am. Sugar	125¾	127	127	128¾
.....	Am. Sugar pfd.	.....	.....	122	123
1,300	Am. Tel. & Tel.	145	144¾	144¾	145
.....	Am. Tob. pfd.	.....	.....	108	109
.....	Am. Woolen	.....	.....	27	28¼
.....	Am. Woolen pfd.	.....	.....	90	91
5,300	Anaconda	49¾	47¾	49	49¾
4,000	A. T. & S. F.	108¾	107½	107¾	107¾
100	A. T. & S. F. pfd.	103½	102¾	102¾	103
1,200	Balt. & Ohio	109	107¼	108¼	108¾
.....	B. & O. pfd.	.....	.....	87	88
400	Bethlehem Steel	38	34¾	34½	34¾
700	Beth. Steel pfd.	69	66¾	66¾	67
7,000	Brooklyn R. T.	69	66¾	66¾	67
5,600	Canadian Pacific	260¾	253¾	254	254½
1,400	C. & O.	73¼	73¼	73¼	73¾
500	Central Leather	25¾	25	24¾	25¼
.....	Central L. pfd.	.....	.....	92	93½
.....	Chicago & Alton.	.....	.....	20	23
.....	C. & A. pfd.	.....	.....	38	40
200	C. & G. W.	17	16½	16¾	17⅛
200	C. & G. W. pfd.	32¼	32½	32½	33
500	C. & N. W.	137	136½	136	137¾
.....	C. & N. W. pfd.	.....	.....	135	136
8,600	C. M. & St. P.	104¼	102¾	103½	103
.....	Do. pfd.	.....	.....	140½	142½
200	C. C. C. & St. L.	67½	67¾	61½	68¾
.....	Do. pfd.	.....	.....	90	92
900	Colo. Fuel & Iron	29¼	28¾	29	30
.....	C. F. & I. pfd.	.....	.....	112½	.....
.....	Colo. Southern	.....	.....	39	41
.....	Colo. So. 1st pfd.	.....	.....	72	73
.....	Colo. So. 2nd pfd.	.....	.....	66½	67
5,400	Consolidated Gas.	144	142¾	142¾	143¼
200	Corn Products	15¼	15	15¼	15¾
300	Del. & Hudson	167	166¾	167	167½
.....	D. L. & W.	.....	.....	530	535
100	D. & R. G.	19	19	19½	19¾
.....	D. & R. G. pfd.	.....	.....	83	83¾
1,100	Distilling Sec.	22	21¼	21½	21¾
900	D. S. S. & A.	9¾	9¾	9	9
100	D. S. S. & A. pfd.	22	21¼	21¼	22
4,600	Erie	34¼	33¾	33¾	33¾
200	Erie 1st pfd.	52	51¾	50¾	52
.....	Erie 2nd pfd.	.....	.....	41¾	42
.....	Gen. Electric	.....	.....	176½	177
1,500	Gt. Northern pfd.	136¾	135	135¼	135¾
1,300	Gt. No. Ore Ctfs.	43¾	42¾	42¾	43
400	Illinois Central	125¼	124¾	124¾	125¾
600	Int'l Harv. Co.	118¾	118	117¾	118
.....	Int'l Harv. pfd.	.....	.....	117¾	121
200	Int'l Paper	15¾	15¾	15½	16
200	Int'l Paper pfd.	57¾	57¾	57¾	58
100	Int'l Pump	39¾	39½	39½	39¾
.....	Int'l Pump pfd.	.....	.....	79¾	80½
.....	Iowa Central	.....	.....	10	13
.....	Iowa Central pfd.	.....	.....	30	35
800	K. C. Southern	25¾	25	25	25¼
.....	K. C. So. pfd.	.....	.....	54	56
2,100	L. & N.	159¾	157¾	157¾	157¾
.....	Laclede Gas com.	.....	.....	105	110
14,700	Lehigh Valley	167¾	165¾	165¾	165¾
100	Manhattan	135	135	135	136
5,200	Inter-Met.	20¾	20	20½	20¾
2,400	Inter-Met. pfd.	59¾	59¼	57¾	58
100	Mex. Central Ctfs.	30¾	30¾	30¾	30¾
2,000	Mex. Petroleum	69¾	67¾	67¾	67¾
200	Mackay	80¾	80	80	80
300	Mackay pfd.	69¾	69¾	69¾	69¾
.....	Minn. & St. L.	.....	.....	18	20
.....	Do. 1st pfd.	.....	.....	40	50
1,200	M. St. P. & S. S. M.	148¾	147	146¾	147¾
.....	Do. pfd.	.....	.....	154	156
200	M., K. & Texas.	30¾	29¾	30¼	30¾
100	M., K. & T. pfd.	61	61	59½	61
2,300	Missouri Pacific	39¾	39	38	39
300	National Lead	57¾	57	56¾	57½
100	Nat'l Lead pfd.	109¾	109¾	109	110
100	Nat'l Biscuit	130¼	130¼	130	132
.....	Nat'l Biscuit pfd.	.....	.....	130½	130½
3,900	Nevada Con.	20¾	20	20	20¼
.....	N. Y. Air Brake.	.....	.....	70	72
1,200	N. Y. Central	115¼	114¾	114	114¾
.....	N. Y. C. & St. L.	.....	.....	30	35
.....	Do. 1st pfd.	.....	.....	103	112
.....	Do. 2nd pfd.	.....	.....	88	90
1,100	N. Y. Ont. & W.	42¾	42¾	42¾	43
5,700	Norfolk & W.	116¾	114¾	115¾	115¾
.....	N. & W. pfd.	.....	.....	87	87
500	North American	83¼	83	83	83½
6,600	Northern Pacific	119	118¾	118¾	119
.....	Omaha	.....	.....	125	175
.....	Omaha pfd.	.....	.....	155	161
200	Pacific Mail	21¾	21¾	21¾	22¼
200	Pac. Tel. & Tel.	49¾	48½	49	50
.....	Pac. T. & T. pfd.	.....	.....	95	100
700	Penn. R. R. Co.	124	123½	123½	123¾
1,100	People's Gas	115¾	114¾	114¾	115
.....	Pittsburg Coal	.....	.....	35	36
200	Pittsburg Coal pfd.	92¾	91	91	92¾
200	Pressed Steel Car.	35¾	35	34½	36
.....	Pr. Steel Car pfd.	.....	.....	101	102
300	Pacific Tel.	30	30	30	30
.....	P. C. C. & St. L.	.....	.....	108	109
.....	Do. pfd.	.....	.....	109¾	111
400	Pullman	152¾	152	151½	152¾
300	Ry. Steel Springs.	34¾	34	33	34
.....	Ry. Steel S. pfd.	.....	.....	100	102
80,400	Reading	162¾	161¼	161¾	161¾
.....	Reading 1st pfd.	.....	.....	93	96
500	Reading 2nd pfd.	95¾	95	95	96
600	Republic I. & S.	26¾	25½	25¾	26
600	R. I. & S. pfd.	84	83¾	83¾	84
2,500	Rock Island	23¾	23¼	23¼	23¾
900	Rock Island pfd.	49¾	48	48	49
200	Sloss S. S. & I.	54	54	54	56
.....	S. S. S. & I. pfd.	.....	.....	100	101
84,500	So. Pacific	98¾	97¾	97¾	98
.....	Do. 1st pfd.	.....	.....	61	64
100	Do. 2nd pfd.	38¾	38¾	38¾	39
.....	St. L. & S. W.	.....	.....	31	33½
.....	Do. pfd.	.....	.....	61	63
2,100	Southern Pacific	102¾	101¾	102¾	102¾
2,100	Southern Railway	29¾	28¾	28¾	28¾
300	Southern Ry. pfd.	78¾	78¾	78	78½
700	Third Ave. Ry.	39¾	37¾	37¾	38
1,600	Tenn. Copper	43¾	42¾	43¾	43¾
200	Texas Pacific	22¾	22	22	22¼
100	T., St. L. & W.	14¾	13¾	13¾	14¼
100	Twin City R. T.	99	99	99	100
.....	Twin City R. T.	.....	.....	107	110
.....	U. R. & P. Co.	.....	.....	11¾	12
.....	U. R. & P. pfd.	.....	.....	40	42
50,300	Union Pacific	167¾	164¾	164¾	165¾
400	U. P. pfd.	97¾	96¾	96¾	96¾
4,900	Utah Copper	61¾	60¾	60¾	60¾
.....	U. R. R. of S. F.	.....	.....	28	29
.....	Do. pfd.	.....	.....	57¾	59
.....	U. S. Iron Pipe	.....	.....	15½	20
400	U. S. C. I. P. pfd.	59¼	59¼	57½	59
.....	U. S. Express	.....	.....	89	90
.....	U. S. Marine Co.	.....	.....	4	4¼
.....	U. S. Marine pfd.	.....	.....	16¾	17
2,600	U. S. R. & Cons.	82¾	82½	81¾	83
.....	U. S. R. & R. Co.	.....	.....	2	2¼
1,400	U. S. Rubber	53¾	52¾	52	53
300	U. S. R. 1st pfd.	105	105	104	105
.....	U. S. R. 2nd pfd.	.....	.....	78	80½
103,700	U. S. Steel Cor.	69¾	67¾	67½	68
1,300	U. S. Steel pfd.	111¾	111¼	111¼	111¾
900	Va. Car. Chem.	45¾	45¾	45	45¾
.....	Va. Car. C. pfd.	.....	.....	116	118
.....	Va. Coal & Coke.	.....	.....	57	60
300	Wabash	4¼	4¼	4	4¼
600	Wabash pfd.	13¾	13½	13½	13¾
.....	Wells-Fargo Ex.	.....	.....	140	145
600	Western Union	82	81½	81½	82
100	Westinghouse	76	76	75¾	75¾
.....	Do. 1st pfd.	.....	.....	117	122
600	Western Md. com.	58	58	57½	58
.....	Western Md. pfd.	.....	.....	78	82½
700	W. & L. E.	6¼	6¼	6	6¼
.....	Do. 1st pfd.	.....	.....	17½	18
.....	Do. 2nd pfd.	.....	.....	8¼	9
.....	Wisconsin Central.	.....	.....	53	54½
1,100	Goldfield Cons.	4	4	4	4¼
.....	Jersey Central	.....	.....	270	285
4,500	Chino	31¾	31¼	30	30¼
2,500	Ray Cons.	21	20¾	20¾	20¾
1,900	Miami	28	26¾	26½	27
5,400	Texas Oil	135	135	135¼	135¾
.....	St. L. & S. F. com.	.....	.....	23	25
.....	Mex. Central 1st.	.....	.....	66	69
2,200	Guggenheim	55¾	54	53½	54¼
700	Lorillard com.	187	180	180	183
.....	Lorillard pfd.	.....	.....	112½	113¼
400	Woolworth com.	96	95	96	97¼
.....	Woolworth pfd.	.....	.....	114	116
.....	N. Y., N. H. & H.	.....	.....	254½	256½
.....	Sears Roebuck	.....	.....	190	190¾
2,300	Am. Tobacco	262½	257	257	260
600	Am. Tob. (New).	104¾	103¼	104	104½
400	L. & M. com.	195	194	194	196
.....	L. & M. pfd.	.....	.....	112¾	114
700	Imperial	18¾	18¾	18¾	19½
.....	Am. W. P. pfd.	.....	.....	34¾	36

Total sales—496,500 shares.

New York Bond List.

[Furnished by Logan & Bryan, members New York and Boston Stock Exchanges, Bradbury building, Los Angeles.]

NEW YORK, July 10.—[Exclusive to The Times.] Following are closing bond quotations:

	Bid.	Asked.
Armour 4½s	91¾	91¾
Am. Tel. & Tel. Conv. 4s	114½	114¾
American Tobacco 4s	95¾	.....
American Tobacco 6s	120¾	.....
Atchison Gen. 4s	97¾	97¾
Atchison Conv. 4s	107½	108
Atchison Adj. 4s, stamped	90	90½
Atchison Conv. 5s	107½	108
Atlantic Coast Line Cons. 4s	94½	95
Atl. C. L. (L. & N. Coll.) 4s	94½	94½
Balt. & Ohio 3½s	80½	81
Balt. & Ohio 4s	87¾	88
Brooklyn Rapid Transit 5s	92¾	93
Can. So. 1st 5s, Ext.	101	101½
C. & O. 4½s	100	100¾
C. B. & Q. Gen. Mtg. 4s	96	96¼
C. B. & Q. Joint 4s	94¾	95¼
C. B. & Q., Ill. 4s	99¾	100
C. B. & Q. General 4s	96	96¼
Central Pacific 1st 4s	98¾	99
Chicago & E. Ill. 4s	72	81
C., R. I. & P. Ref. 4s	85¾	89
C., R. I. & P. Col. Trust 4s	69¾	69¾
Colo. & So. 1st 4s	94¾	95
Denver & Rio Grande 4s	84½	85
Del. & Hudson Conv. 4s	94	95¼
Erie 1st Con. P. L. 4s	89½	90
Inter-Met. 4½s	82¾	83
Japanese 4s	86	87
Japanese 1st 4½s	91¾	92¼
Japanese 2nd 4½s	90¾	91
L. & N. Uni. 4s	99¾	99
M., K. & T. 4s	67	67¾
Missouri Pacific 4s	71	73
N. Y. Central 3½s	87	87½
N. Y. Central L. S. 3½s	81¾	81¾
N. Y. Central 4s	92	93
N. Y. City 4½s of 1907	109½	107
Norfolk & Western 4s	.....	110
N. & W. Conv. 4s	114	114
N. Y., Ont. & W. 4s	90	92
Northern Pacific P. L. 4s	99	99¾
Northern Pacific 3s	69½	69¾
Oregon Short Line 4s	93½	94
Oregon Ry. & Nav. 4s	94	94
Pennsylvania Ry. 4s of 1948	113¼	114
Philippine Ry. 4s	.....	89½
Reading Gen. 4s	97¾	98¼
Republic of Cuba 5s	.....	104½
Southern Pacific 1st Ref. 4s	94¾	95
Southern Pacific Col. 4s	90	90¾
Southern Ry. 4s	85¾	86
St. L. & S. F. Ref. 4s	77¾	78
Union Pacific 1st 4s	110¾	110¾
Union Pacific Conv. 4s	101¾	101¾
Union Pacific Ref. 4s	97	97¼
U. S. Steel S. F. 5s	112¾	112¾
United States 2s reg.	100½	101
United States 2s coup.	100½	101¼
United States 4s reg.	107	107¾
United States 4s coup.	108	108¾
United States 4s reg.	114	114¾
United States 4s coup.	114	114¾
U. R. R. of S. F. 4s	69¾	70
U. R. R. of St. L. 4s	76¼	77¾
Wabash 1st 4s	74¾	75¾
Western Union 4½s	97¾	97¾
Westinghouse Conv. 5s	96¼	96¾
Western Pacific 5s	84¾	85
Wisconsin Central 4s	91	91¾
West Shore 4s	100	100¾
California Gas 5s	92	96¾

New York Curb Stocks.

[Furnished by E. F. Hutton & Co., Members New York Stock Exchange, 111 West Fourth street, Los Angeles.]

NEW YORK, July 10.—[Exclusive to The Times.] The curb market was irregular and fairly active. Mason Valley sold at 13⅞, near the opening but closed weak. Ohio sold down to 25 cents, recovered fractionally near the close. The oil stocks continued to be the active features.

The morning session of the Boston session was very quiet with the tone uncertain. In the afternoon the market developed some weakness, after the early strength, with declines ranging from 1 to 3 points in the most of the active stocks and the market closed considerably weaker all around in sympathy with the drive on stocks in New York.

Following are the closing bid and asked prices:

	Asked.	Bid.
Angio	23	
Belmont	10	
Brad. Con.	7	7
Brad. ex.	1-16	1-32
Brit. Col.	1-16	
Chi. Sub.	1-16	1-32
Colo. Zinc	3	2¾
Con. Ariz.	9-16	
Davis D.	2¾	2⅝
Dibbs	¼	3-16
Dolores	4	3
El Rayo	3	2
Ely Cent.	3	2
Ely Con.	1-16	
El Paso	60	
Int. Nat.	1⅝	1⅜
Fraction	21	16
Florence	1⅜	1¼
Giroux	4⅞	4¾
G. F. Daisy	9	8
Goodrich	74¼	73¾
Gold R.	23	22
Gr. Can.	9⅝	9¼
Hallinger	13¾	13½
Halifax	1⅝	1½
Iron R.	125	115
I. C. R.	15¼	14¾
J. C. Cons.	¼	⅛
J. pfd.	103½	105
J. Butler	61	60
Jumbo Ex.	8	6
Kerr Lake	7⅝	7¼
Keystone	2¾	2⅝
La Rose	3¾	3½
Loose	40¾	40¼
Mc. pfd.	102½	102¼
L. V. Coal	240	244

Los Angeles Times

INFORMATION

For Newcomers, Inquirers, Subscribers and Advertisers, Agents and the General Public.

SCOPE AND AIMS:

THE TIMES PUBLISHES REGULARLY more pages of news and other reading matter and a larger volume of advertising than any other paper extant.

DISTINGUISHING FEATURES: Independent, uncompromising, unshackled, unpurchasable, unafraid and unincumbered. THE LOS ANGELES TIMES is devoted to the great principle of Liberty under Law. Equal Rights in all fields of lawful human endeavor. Industry, Freedom, and to the upbuilding of Los Angeles, the State of California and the great Southwest. (See "Attitude of This Journal," as broadly stated on the editorial page.)

SWORN CIRCULATION: Daily net average—Ten days, Sunday included—for 1894, 15,800; for 1897, 19,256; for 1898, 26,124; for 1899, 25,731; for 1900, 26,731; for 1901, 26,443; for 1902, 26,940; for 1903, 26,340; for 1904, 27,782; for 1905, 42,138; for 1906, 50,881 copies; for 1907, 57,771 copies; for 1908, 51,700 copies; for 1909, 54,864 copies. Sunday average for 1910, 58,152 copies. Daily and Sunday average for 1910, 57,758 copies. Average circulation every day for first three months of 1912, 89,185 copies.

AGENTS: Eastern Agents, William, Lawrence & Cresmer Co., Brunswick Building, 5th Ave. and 28th St., New York; 874-78 Harris Trust Bldg., 111 West Monroe St., Chicago. Washington Bureau, 46 Frost Building (THE TIMES on file). San Francisco Office, R. J. Bidwell Co., Bankers' Investment Building, 742 Market St., San Francisco.

THE ILLUSTRATED WEEKLY: Published on Saturdays; 40 pages; distinct and complete in itself. "The Unique Magazine of the Sensuous Southwest." Mailed to subscribers separately from the Daily Times for $2.50 per year, postpaid. Single copies 10 cents, postpaid.

TELEPHONES: Counting-room, Subscription Department, Editorial Rooms, City Editor and Local News Rooms—Sunset, Main 8200; Home 10291.

TERMS: Daily and Sunday, 75 cents a month, or $9.00 a year. Daily without Sunday, $7.50 a year. Sunday alone, $2.50; without the Illustrated Weekly, $2.00. When the Sunday issue is mailed, the Illustrated Weekly is mailed separately, a day in advance.

POSTAGE: On the regular week-day issue (12 or 2 parts,) 2 cents; on the Sunday issue (6 parts,) 7 cents.

THE TIMES NET CIRCULATION FOR JUNE, 1912.

The following are the sworn statements of the net circulation of The Times for June, 1912:

STATE OF CALIFORNIA, COUNTY OF LOS ANGELES, ss.:

Harry Chandler, Assistant General Manager of the Los Angeles Times, being duly sworn, declares upon his oath that the following is a true and correct office record of the net circulation of said newspaper for the month of June, 1912:

JUNE, 1912.

June 1	65,197
June 2 (Sunday)	84,996
June 3	56,424
June 4	56,144
June 5	56,979
June 6	56,122
June 7	55,657
June 8	55,526
June 9 (Sunday)	84,121
June 10	56,633
June 11	56,552
June 12	54,967
June 13	54,574
June 14	54,669
June 15	54,669
June 16 (Sunday)	83,472
June 17	54,944
June 18	54,821
June 19	54,821
June 20	55,008
June 21	55,045
June 22	55,126
June 23 (Sunday)	83,702
June 24	54,965
June 25	54,747
June 26	54,716
June 27	54,121
June 28	54,534
June 29	54,729
June 30 (Sunday)	84,300
Total daily	1,675,427
Total Sunday	420,691
Grand total	1,795,918
Average for every day in the month	59,863

HARRY CHANDLER,
Assistant General Manager, The Times.

Subscribed and sworn to before me this 6th day of July, 1912.
(Seal) T. L. CHAPIN,
Notary Public in and for the County of Los Angeles, State of California.

A. L. Dennis, being duly sworn, declares that he is and has been for twelve years Superintendent of Circulation of the Los Angeles Times; that the above detailed statement of circulation for the month of June, 1912, is correct, and shows the actual net circulation of The Times for each day of the month named.

A. L. DENNIS,
Superintendent of Circulation, The Times.

Subscribed and sworn to before me this 6th day of July, 1912.
(Seal) T. L. CHAPIN,
Notary Public in and for the County of Los Angeles, State of California.

DOG DAYS HAVE COME.

(Continued from First Page.)

be formulated against Dr. Powers and that the referendum be invoked against the muzzling ordinance. The majority of the audience were women, and automobiles lined the curb on the street outside of the hall while their well-dressed owners spent the better part of a warm afternoon fighting the battles of their dogs.

With the formation of the new organization for the uplift of the dogs, it was determined to make it permanent and incorporation papers will be sought. A committee will be named whose duties will be to look after all lost dogs of members of the association. It will be possible under this committee when Carlo or Beatrice is missing to call up on the telephone and have an eager searcher placed on the dog's trail. It will also be possible, in the event that the canine is apprehended by the dog-catcher, to have a representative of the association proceed immediately to the pound and remove the dog from durance vile. In fact, every eventuality in the life of a well-ordered dog will be looked after by the association and woe unto the person or persons who worry or trouble dogs unnecessarily.

It was determined to institute a legal department which would take care of all legal matters pertaining to dogs and their owners. Frank Domingues offered his advice and aid and was unanimously elected.

FLOOD OF CASH.

Fifty cents a year dues will be charged each member and, as there are 18,000 dog-owners in the city, it was pointed out that an ample fund would be secured. When it was stated that a substantial campaign fund would be necessary, Miss Helen Mathewson arose and subscribed $25. She was followed by a perfect avalanche of $5 and $10 donations until upward of $500 had been subscribed as a starter.

The meeting censured the Municipal Newspaper for giving space and publicity to scares about hydrophobia and other alleged imaginary things that "inflamed public sentiment."

Papers for the referendum petition will be circulated during the present week and it is expected that the City Council will repeal the ordinance at its next session without the need of carrying out the referendum vote. It is intended, however, to keep the organization always intact and prepared to meet at all times any legislation unfavorable to dogs.

SHOOTS 'EM SIDEWAYS.

Noted Travel Lecturer Here Carries Trick Camera That Fools Dodgers.

Carrying five cameras, one for motion pictures and another for trick work, Dwight L. Elmendorf, a noted eastern travel lecturer, arrived at the Alexandria yesterday for a sojourn of sufficient duration to enable him to obtain 500 views of this city and its immediate surroundings, which will be used in his series of lectures in the United States during the coming winter.

Elmendorf is the Stoddard of today, and his collection of pictures numbers more than 42,000 taken in all parts of the world, some in Los Angeles on a visit in 1885. "There have been such changes that I don't recognize the city at all," he said last night, "and it is my intention to secure views of the same locations as those taken more than twenty-six years ago with which to illustrate my work."

Elmendorf arrived here after passing five days at the Grand Canyon, where he declared there are many new things to see despite the fact that he has taken photographs on six different occasions in the mighty gorge. "The American people, at least those in the East, are eager to know the world, if only by pictures, and for that reason they are fond of travel scenes not only abroad, but in their own country, and these pictures are frequently incentives for them to see themselves what the eye of the camera has shown," he said.

According to his estimate half a million persons will view the scenes of Southern California, which will be embodied in a single lecture, and which will be given only in the larger cities of the East, where ample facilities for large crowds and a proper display of the photographs are possible. "My screen is forty-eight feet wide and that many in length, which may give an idea of the work," he said.

Elmendorf has manufactured a trick camera, which apparently takes a picture directly ahead, but really is securing objects on the side, and enables him to get pictures portraying absolutely natural conditions. "I made this camera for use in Egypt, where the natives hold in abhorrence the idea of having their pictures taken, much after the fashion of some of the Indians of this country," he said. His moving-picture camera operates in a similar manner, affording absolute guarantee of the naturalness of the subjects taken.

From here Elmendorf will visit the Yosemite, San Francisco, the Yellowstone and other points of interest. Los Angeles has the distinction of being one of the very few cities which will be shown all alone, there being sufficient material here to develop an entire lecture.

Harmony.

DAY DIVIDED WITH PASADENA.

MUSIC TEACHERS' ASSOCIATION KEEPING BUSY.

Exploiting Local Composers—Convention Will Close With Three Notable Concerts Today—Lively Business Session Looked for This Morning—They're a Happy Lot.

The California Music Teachers' Association met yesterday morning in Gamut Club Auditorium, and listened to the reading of a paper by Miss Carolyn Alchin, on the subject of "Applied Harmony," and took part in a general discussion of the question.

Miss Elizabeth Simpson gave a chatty talk on "Student Life in Paris," reciting many humorous things she experienced while there. She proved particularly happy in relating her trials with a French domestic.

A very charming concert was given at 11 o'clock by the San Diego members, the following persons taking part in the programme: Mrs. Jane Litzenburg, soprano; Miss Florence Norman Shaw, violinist; Royal A. Brown, pianist; Mrs. M. B. Hesse and Albert F. Conant, accompanists.

At 1:30 in the afternoon, a Chopin recital was given by John C. Manning of San Francisco. He first delivered a lecture on the subject of music for beginners and told how boys had been won from "rag-time" to the classics. His performances at the piano were received with the most flattering applause by the critical audience of teachers.

At the close of Mr. Manning's recital the members took cars and automobiles and went to Pasadena, where on organ recital was given in the First Presbyterian Church at 4 o'clock, under the auspices of the Organists' Guild. The programme was by P. Shaul Hallett and Arthur Alexander, a vocal quartette having been contributed by Mrs. Willis N. Tiffany, soprano; Miss Kie Julie Christin, contralto; Burton G. Bloom, tenor, and Henry S. Williams, basso, with Morton F. Mason at the organ. At 5:30 tea was served at the Hotel Maryland.

Last night a most delightful programme was given in the Gamut Club auditorium by Mr. and Mrs. Thilo Becker, well-known local people, consisting of piano and violin.

THE LAST DAY.

Today is the closing day of the convention, and the business meeting this morning is expected to be a staccato demonstration in the discussion of questions concerning the welfare of the association. A treat is in store for those who attend the 10 o'clock musical session, Miss Paloma Schram having been secured to give a half-hour at the piano, instead of the two gentlemen named in the printed programme. At 10:30, Henry B. Passmore of San Francisco will deliver "A Plea for Higher Technique Among Singers." The business meeting will follow this paper.

During this afternoon and evening three notable concerts will be given. The first will be at 2 o'clock by Mrs. Bertha Winslow-Vaughn, soprano; Axel Simonson, cellist; France Woodmansee, pianist, and Mrs. Gerald Rule, accompanist.

The second will be at 4 o'clock, and will consist of a programme of compositions of Los Angeles composers, in which the following persons will take part: Mrs. Estelle Heartt Dreyfus, contralto; Clifford Lott, baritone; Mrs. F. H. Colby, soprano; Mrs. Lillian S. Gee, contralto; G. Cavaradossi, tenor; Edwin House, baritone; A. J. Stamm, Julius Bierlich, piano and violin; Axel Simonson, cellist; Gertrude Ross and F. H. Colby, accompanists. The composers represented will be Waldo F. Chase, Frank H. Colby, Henry Schoenefeld and Frederick Stevenson.

Between these two concerts Mrs. Ross will give a half-hour to public school music.

Tonight at 8:15, the San Francisco members will give a concert, those on the programme being Phyllida Ashley, pianist; Mrs. Lillie Birmingham, contralto, accompanied by C. L. Seeger, the composer; Mrs. Grace Davis Northrup, contralto; Hother Wismer, violinist; John C. Manning, pianist, and Miss Alma Birmingham, accompanist to her mother in a final group of songs.

The association is being well entertained by the local members, and everybody seems pleased, and they enjoy the programmes just as if it was all new to them—or if they don't, they make a good bluff at it.

ADDITIONAL MARKETS.

(Continued from Eleventh Page.)

THE COPPER INDUSTRY.

[Furnished by E. F. Hutton & Co., Members New York Stock Exchange, 115 West Fourth street, Los Angeles.]

London copper opened firm. Spot, £75, up 1/3 6d; futures, £75 1/3 6d, up 1/3 6d.

London copper closed easy. Spot, £74 15s, off 5s; futures, £75 12s 6d, off 5s. Sales: Spot, 350 tons; futures, 425; spelter, 28, unchanged.

During the remainder of 1912, Tennessee copper's operations should show a decided improvement over the good record which the company has made up to this time. Not only are the earnings increasing, owing to the effect of the higher metal market which is now being felt, but from now until the close of the year an increase in copper production will be made. This will be made possible principally by greater re overy effected in the smelting of the ore. It is expected that production will be maintained at the rate of 16,000,000 pounds per annum.

In the one item of copper alone the difference in metal price, between the last year's average and the present quotation means to the company, on the above output, additional income at the rate of $800,000 per annum. Tennessee's earnings, on the increased production, copper at its present price and including profits from the acid plant, should be at the rate of $1,500,000 per annum. After allowing for depreciation and retirement of bonds, there would still be remaining $1,200,000. The Tennessee management feels confident that for 1912 the company will show earnings of at least $1,000,000 after all charges have been made.

The stock of the Federal Mining and Smelting Company has been active. The rise in all probability is due to the good showing which the company is making with the present price of lead.

Based on the profits for May of $81,000, the Federal Mining and Smelting Company is earning approximately $20,000 a month above present dividend requirements. Profits for May showed an increase of $15,000 over the previous month. The May figure is based on 4.15 cents a pound for lead and had the present price of 4½ cents been employed in estimating profits, the above earnings would be increased by approximately $25,000. The output of the Federal Mining and Smelting Company is running fairly constant and probably will continue so, and any increase will be due largely to higher metal prices.

The Federal Mining Company has options on some mining ground which is said to look fairly attractive, and it is quite probable that some of these options will be exercised in the near future. One of the best of these pieces of ground is one which lies next to the Mace property and if this is taken over it will be developed from the underground workings of their present property. At the Morning Mine, where considerable difficulty has been experienced in concentration, owing to the refractory nature of the ore, the results now being obtained are said to be highly satisfactory. The Flotation process which has been installed is giving a higher extraction than formerly and good results.

The present preferred dividend of 6 per cent. on Federal Mining and Smelting stock calls for monthly profits of $40,000. The returns of $81,000 for May indicate earnings at the rate of 5 per cent. per annum, while if the present price of lead were taken this would be increased to 10 per cent. With the maintenance of the present lead market we understand that the company in all probability will return to at least its old rate. In February the preferred dividend was cut from 7 per cent to 6 per cent. per annum.

AT BINGHAM MINES

Gay & Sturges have the following to say about the Eagle and Blue Bell owned by the Bingham Mines Company:

"It is hoped when the new shaft is ready and production of 150 tons a day is reached within the next few weeks, mining costs will not exceed $2.50 a ton. A new contract fixes the smelting item at $3.50 a ton. Freight varies between $1.75 and $2.25 a ton, according to ore values. It is unfair to analyze the costs of 1911 on the ton basis, because it was aimed to ship just enough ore to pay current expenses, and this ore was hoisted and handled at great disadvantage.

"Developments during the last year, and particularly during the last few weeks, change the entire aspect o fthe property. The latest discovery is at the 700 level and the returns on the first shipment were received this week. It contained 58% tons and yielded $1203 or $58.32 a ton, after paying freight and smelter charges. General Manager Pett states this ore is opened for a length of 38 feet and he averages the width at twelve feet. A winze has proved it to a depth of thirty-two feet, and it is also making above the level. He estimates in these openings 1000 tons in sight, with good prospects of developing more." Captain Duncan McVichie, one of the best known mining men of Utah, has just finished an inspection of the mine and says he will be surprised if this new ore body on the 700 does not connect with the large ore body already opened on the 1200. He says that geologically the mine looks as favorable as Centennial-Eureka for great depth and large bodies.

"The important discoveries at 1200, 1200, 1000 and 700 were made by following ore stringers from the old low-grade workings, 1200 feet away. A new permanent high-duty shaft in the vicinity of the new ore has been finished to the 1400 level, 125 feet deeper than the bottom workings, and a crosscut at that depth should reach the ore within a total of 450 feet, about 250 feet remaining to go. The crosscut is moving about six feet a day.

"Through the old workings the new ore body has been developed at the 1200 by a stope 150 feet long, with the ore continuing at both ends. This work is going ahead steadily. An estimated average width of forty feet is given, the middle being twenty feet, the north end fifty feet and the south end until recently sixty feet. The latter narrowed down suddenly to twelve feet, but this is not exceptional in these ore deposits, and may be expected to open up again. The face of the north end of the stope, forty-five feet wide and forty-two feet high, carries $12 to $14 per ton, and the average shipped from the stope throughout a fourteen-month period was $15.77 a ton gross. A raise from this level is continuously in ore up to the 1200. At the 1000 a crosscut from the new shaft cut the ore and it was stoped up almost to the 700. Foul air prevented further work and a crosscut was then driven in at the 900. It was in these workings that the important discovery of recent date was made. The new shaft can handle 600 tons a day when fully equipped."

BOSTON COPPER MARKET.

[Furnished by Logan & Bryan, members New York and Boston Stock Exchanges, Bradbury building, Los Angeles.]

BOSTON, July 10.—Copper close:

	Close— Bid.	Ask.
Adventure	8	8¼
Ahmeek	240	250
Allouez	42	44½
Algomah	5½	6
Ann. Pneu. com.	4¼	4½
Do. pfd.	18	18½
Ann. Zinc	30¼	30½
Arcadian	3	4
Ariz. Com.	5	5¼
Arnold	1	1½
Baltic	2¼	2½
B. & Pitts.	¾	1
Begole	1¼	1½
Belmont	9¾	10
Blk. Min.	—	1
Bohemia	3¼	3½
B. & Balk.	3¼	3½
B. & Lon.	22	25
Cactus	43	48
Calaveras	2¾	3
C. & A.	72¾	73¾
Centennial	22	24¼
Chemung	3¾	4¾
Chief Cons.	1¾	1¾
Chino	30¾	30¾
Cons. Ariz.	80	85
Cop. R.	57	57¾
Daly W.	5½	5¾
Davis D.	1¾	2
E. Butte	12¾	13¾
Ely Cons.	16	25
1st Nat.	1¾	1 11-16
C. & H.	525	545
B. & Sup.	43¾	43¾
C. & C.	10	11
Corbin	1	1 1-16
B. Bell	1¾	1 11-16
Franklin	10¾	11
Giroux	5 15-16	5
Granby	53	54
Gr. Can.	9¾	9¾
Gold. C.	4	4¼
Hancock	21¼	22
Helvetia	1¾	1¾
Houghton	8¾	9
Illa. Creek com.	60	61
Do. pfd.	89½	90
Indiana	16	16½
Inspn.	18¼	18¾
Isle Royale	32	32½
Kerr Lake	2¾	3
Keweenah	1 11-16	1¾
Lake Cop.	34	34½
La Salle	6¾	7
Mas. Val.	12¾	13¼
Mass. Cop.	6¼	7
Mass. Electric com.	19	20
Do. pfd.	—	94
Mass. Gas com.	89	89½
Do. pfd.	96	97
Mayflower	9¾	10¼
Miami	26¾	27
Michigan	—	3¾
Mert'l'r	220	221
McK. D.	1¾	1 13-16
Mohawk	64	66
Nev. Cons.	20¼	20¾
Nev. Utah	—	2
Nipissing	7¾	7 15-16
Saginaw	—	7¾
Scott	11	12
C. & K.	3½	4
S. & M.	—	12
N. Butte	30¾	31¼
Nev. D.	3½	3¾
N. Lake	5¾	6¼
Ohio	22	24
Old Dom.	55	57
Old Col.	7¾	8
Osceola	115	116
Quincy	88	90
Ray Cons.	20	—
Raven	27	30
Santa Fe	2¾	3
Shannon	12¾	13¼
Shattuck	21	21¾
Sup. & O.	9	10
Sup. & B.	2	2¼
Sup. Cop.	45	45¾
Swift P. Co.	104¾	105
So. Lake	—	9¾
Tamarack	36½	40
Trinity	5¾	6
Tuolumne	3½	3¾
Utah Cop.	60¾	60¾
Utah Cons.	10¾	11
U. S. M. & S. com.	44½	44¾
Do. pfd.	49¾	50
United Fr.	202	205
U. S. Shoe com.	50¼	51
Do. pfd.	28¾	29
Victoria	3¾	3¾
Winona	3¼	3½
Wolverine	107	109
Wyandotte	2	2¼
Yukon	5¾	5¾
Ojibway	4¼	4¾
Oneco	2¼	2¾
S.W. Miami	5½	7
Carmen	61	—
Dunn	2	6¼
Keating	2	2 1-16
Red Warrior	1	1¼

New York Cotton Market.

[Furnished by E. F. Hutton & Co., Members New York Stock Exchange, 115 West Fourth street, Los Angeles.]

NEW YORK, July 10.—During early trading the market was strong on overnight buying and short covering in consequence of firmer cables and unfavorable crop reports. Detailed weather report showed a few scattered showers in Texas, which were generally regarded insufficient and nevertheless had some effect in sympathy with heavy selling by Fell, the brokers, near the close. This house is supposed to have put out quite an active line of shorts which some of the largest spot interests in the trade have been buying. The Crop is undoubtedly in a very bad shape east of the Mississippi and should dry weather continue in Texas and Oklahoma much higher prices could not be prevented. Southern spots, firm, 4@9¼ higher.

Logan & Bryan say:

"Owing to continued heavy rains in many sections of the east gulf and Atlantic States the market ruled active and higher, and shorts who sold late yesterday on the break covered freely on the unfavorable weather map. Soon after the opening active new crop months sold 23 points higher than yesterday's close, but a part of the advance was lost on selling on profits and less active buying on prospects of more settled weather in districts where rain has been incessant for weeks. This selling was not in volume to more than affect a slight reaction, the market on the whole maintaining a strong undertone.

"Liverpool made a good response by closing 5 to 9 points higher and spots there were up, highest of the season, with sales on 11,000 bales.

"Crop accounts are gloomy from portions affected by these rains, especially in the Mississippi River Valley, on the overflowed districts, and mutterings are beginning to be heard from Texas of deterioration from lack of moisture, though in the latter State it is doubtful if any material damage has resulted or is likely to for some on account of this, as rain was ample during the first portion of June and temperatures have been moderate. The crying need is for sunshine in all sections east of the river, and if had sentiment will be less bullish and a good rain is probable."

Following is range of quotations today:

Option—	Open.	High.	Low.	Close— Bid.	Ask.
January	12.36	12.38	12.21	12.22	12.24
February				12.24	12.28
March	12.46	12.46	12.30	12.30	12.31
May	12.50	12.50	12.41	12.35	12.36
June				12.00	
July	11.97	12.01	11.86	11.83	11.84
August	12.03	12.10	11.94	11.96	11.98
September	12.11	12.16	12.01	12.05	12.07
October	12.22	12.25	12.13	12.19	12.20
November				12.23	12.25
December	12.36	12.41	12.25	12.28	12.27
Middlings—12.46					

California Dried Fruit.

NEW YORK, July 10.—[By A. P. Night Wire.] Evaporated apples quiet and prices nominally unchanged on spot; fancy, 9¼ to 10¼; choice, 8@9; prime, 7½@7¾. Prunes steady, quotations 2¾ to 9¼ for Californias up 30-40s, and 6¼ to 9½ for Oregons. Apricots steady; choice, 11½@12; extra choice, 12@12½; fancy, 13@14. Peaches dull, steady; choice, 6½@6¾; extra choice, 7@7¼; fancy, 7¼@8; extra fancy, 8¼@8½; loose Muscatels, 5@6¾; choice to fancy, 5¼@6½; seeded, 5¼@6¾; London layers, 1.40@1.45.

London Wool Auction.

LONDON, July 10.—[By A. P. Night Wire.] Animated competition between the home trade and the continent for merinos and good American purchases of cross-breeds made prices firmest so far realized for the series. Victorian scoured merinos especially were sought after. The offering today was 9082 bales.

New York Dairy Market.

NEW YORK, July 10.—[By A. P. Day Wire.] Cheese—Firm. Eggs—Irregular; western gathered white, 19@20. Butter—Steady, unchanged.

Liverpool Wheat Market.

LIVERPOOL, July 10.—[By A. P. Day Wire.] Close: Wheat—July, 7s 4¼d; October, 7s 2¾d; December, 7s 1¾d. Weather, cloudy.

SALT LAKE MINES.

CLOSING QUOTATIONS.

SALT LAKE, July 10.—Following is range of quotations today:

	Close— Bid.	Ask.		Close— Bid.	Ask.
B. Tun	.08	.11	S.K. Coal	.67	7.50
B. Jack	.15	.16	Shoe Cr.	66¾	.67
Colo.	.17	.18	Tin. Cent.	62¾	62½
Col.	.31	.35	Uncle Sam	25	.26
D. Judge	5.55	8.25	Utah Con.	3.00	.05
G. Cent.	.19	.20	Vic. Con.	.57	.62
Iron B.	1.27½	1.30	Yank Con.	.08	.12
Lit. Bell	.85	.90	B. C. R.	.15	.16
L. Mam.	.018	.02	Ely W.	.03½	.04
May Day	.11	.12	Col. Ex.	.02	.03
N. Hills	2.00	2.25	Gold Chain	.30	.35
Ohio Cop.	.30	.35	S.K. Con.	1.69	1.62½
Prince C.	1.45	1.50			

TURPENTINE AND ROSIN.

SAVANNAH QUOTATIONS.

[BY DIRECT WIRE TO THE TIMES.]

SAVANNAH (Ga.) July 10.—[Exclusive Dispatch.] Turpentine firm, 61½@63½; sales 1160; receipts, 1468; shipments, 200; stocks 30,100. Rosin firm; sales, 200; receipts, 2166; shipments, 2500; stocks, 91,400. Quote: A, 6.06@6.05; D, 6.07½@6.75; E, 6.07½@6.75; F, 6.82½@6.65; G, 6.85@6.87½; H, 6.85@6.87½; I, 6.85@6.90; K, 7.00; M, 7.10@7.15; N, 7.30; WG, 7.40; WW, 7.55.

$25.00 to Lake Tahoe and Return.

On sale daily from Southern California points until October 15. Return limit October 31. Many stopovers allowed. Train dining cars in years. Spend your vacation at this delightful place, where you can find anything from "roughing it" to luxury. Southern Pacific.

25c Bungalow Net 15c

45 inches wide and a big lot of excellent Mission patterns to select from. The popular Arabian shade. Ideal curtain material—neat, artistic, durable. Launders well.

Hamburger's
LARGEST DEPARTMENT STORE WEST OF CHICAGO
Broadway, Eighth and Hill Streets

$1.50 Couch Covers $1.00

Of heavy reversible tapestry, 60 inches wide. Pleasing Oriental patterns and colors. A quality for which you'd expect to pay at least $1.50 under ordinary circumstances.

Did You Get an Oven Monday?

If not do not fail Thursday. Every woman who came was enthusiastic and well she might be for every oven is a guaranteed baker, made by the most reliable manufacturer and we are selling them at much less than the regular wholesale price.

$1.33 Small, Plain Ovens will be sold for 75c
$1.50 Asbestos Lined Ovens for only 85c
$1.49 Large, Plain Ovens will go for 85c
$1.75 Large, Asbestos Lined Ovens for 95c
(Basement.)

"Angelus" Electric Motor $25

A motor which does not have to be screwed to the table part of your machine, but goes directly on the shaft in place of the hand wheel. Is never in the way. Takes up no more room than the wheel itself. Fits all makes. Does away with the drudgery of treadling and allows you to sew all day without backache. The "Angelus" appeals because—

It fits any machine
Speed is easily regulated
No confusions — no buttons —no switches.
It does more than twice the work in the same time, with no labor whatever. No current is used when the machine stops and very little when running.

(Main Floor)

Purchasable on the Club Plan. You pay only—
$2 Down and motor will be installed, then—
$1 A Week till balance due is paid.

Pre-Inventory Sale of Dinnerware

Replace the broken pieces in your set now or get the extra pieces that you have so often needed. Thursday we put out a great collection of odd pieces from many of our best open stock patterns in Haviland, Pouyat, Austrian and Bavarian China and semi-porcelain. Here are typical items.

$2.75 French Casseroles, each.....$1.38
French Soup Plates, $4.20 val., doz....$2.10
$1.50 French Cracker Jars, each 75c
$1.00 French China Tea Pots, each.....48c
$1.75 Bavarian Casseroles, each.....88c
$3.00 Bavarian Soup Tureens, each....$1.50
$3.00 Semi-Porcelain Oatmeals, doz....$1.50

100-pc. Dinner Sets $10

$15 values in K. T. K. Semi-Porcelain Dinnerware. We could offer no item more likely to please. In six decorations.

Water Power Motor Washing Machines . . . $12.95

At comparatively small expense one will relieve all the strain and annoyance of wash day. All you have to do is to connect it with the water faucet and your washing will be done with absolutely no exertion on your part. Other dealers ask $15 and $17.50 for these machines but our price is only $12.95. Come in and let us explain their many advantages.

Asbestos Sad Irons

Never before have they been reduced in price but as a special for the Pre-Inventory sale we offer regular $2.25, $2.50 and $2.75 sets (3 irons, stand and handle) for $2.00.

Electric Irons

We carry a complete line from 3-lb. to 6½-lb sizes. The latest models and patterns and all fully guaranteed.
3-lb., with cord and stand, guaranteed one year.....$3.50
5-lb., with cord and stand, guaranteed one year.....$4.50
6½-lb., with cord and stand, guaranteed for life.....$5.00

52-inch English Mohairs 39c

The dust shedding material so popular for street dresses, bathing suits, etc. In navy, cream, grays, browns, black, etc.

Monday is Always Wash Day

Wash Boilers—extra heavy with copper bottoms, $2.75 value $1.98
85c Clothes Baskets—of selected solid willow, well made, only 59c
Willow Clothes Baskets—large size usually $1.10, at 79c
Wash Boards—of copper, there is nothing so serviceable 35c
Folding Tub Benches—hardwood, hold two tubs 75c
Sleeve, Shirt Waist and Bosom Board—folding kind 65c
Clothes Lines—100 ft. of braided cotton, 30c to 35c value 19c
Galvanized Tubs—3 large sizes regularly 65c, 75c and 85c for 69c
Folding Clothes Racks—27½ feet of hanging space $1.69
Clothes Wringers—wood frame and rubber rollers, extra values $2.69
Combination Household Wringer and Bench—holds two tubs $3.98
Laundry Soap—Fairbank's Clairette, 7 bars for 25c

25c White Flaxon at Yard 19c

In a variety of fancy checks, plaid and stripes. In high favor for summer waists and dresses. Launders perfectly.

Drug Extra Specials

Peroxide of Hydrogen; guaranteed absolutely pure for toilet or medicinal use, ½-lb. bottle 8c
16-Oz. Bottle Bay Rum; finest, 50c regularly.....25c
Pure Talcum Powder; full lb. can. True violet odor. Sells usually for 25c, special 12½c
(Main Floor)

Schools and Colleges.

GIRLS' COLLEGIATE SCHOO

(Casa de Rosas.) Adams and Hoover streets.
Twenty-first Year Begins Thursday, September Twenty-sixth.

Upper School. Academic or High School work. Post-Graduate Courses. Certificate admits to leading colleges. Cooking, sewing, millinery, gymnasium, athletics. Piano under Miss Widenham (Leschitizky method.) Violin, Miss Winston. Art, Miss Leta Hoyt. Post-graduate work in its fourth year. Resident pupils limited to forty.

Lower School Prepares for Preparatory and primary departments. Kindergarten. Manual training teacher. Boys under ten years. French and German, art, gymnasium, sewing. Music under direction of Miss Mueller, pupil of Thilo Becker, and Albert Jonas. Resident pupils limited to fifteen. Out-door sleeping porches.

Miss Parsons and Miss Dennen, Principals. Tels.—24756; West 717.
Miss Musgrove and Miss Thomas, principals. 949 West Adams st. Tels.—27331; West 4833.

The buildings are admirably planned after approved group system, and are ten in number. The main building, known as the "Casa de Rosas," surrounding a large patio, in Spanish Renaissance style, is famed for its beauty.

CUMNOCK ACADEMY AND SCHOOL OF EXPRESSION

BOARDING AND DAY SCHOOL FOR GIRLS.

Nineteenth year opens September 26. Two regular courses—ACADEMIC, 4 years; EXPRESSION, 3 years. JUNIOR department for young pupils. Strong Music and Art departments. Special students accepted. Individual attention. Students greatly benefited by thorough training given in expression work. Beautiful grounds and buildings. Basketball, tennis, horseback riding, swimming. Gymnasium. Send for catalogue and souvenir views of school. Mention course desired.
1500 SOUTH FIGUEROA STREET, LOS ANGELES.

THE ORTON SCHOOL FOR GIRLS

Twenty-third year. 154 S. Euclid Ave., Pasadena. Special, general and college preparatory courses, art and music. Outdoor study. Home Telephone 494.

Marlborough PREPARATORY SCHOOL
636 West Adams Street

Between Chester Place and Figueroa. Residence and day school for girls under fourteen years old. Careful home training. Constant advancement irrespective of grade. French daily; German, Spanish, by native teachers. Miss Anna Knecht, teacher of Piano, pupil of Godowsky; relaxation method. Summer school. New catalogue, 1912-13, mailed on application.
MISS IDA B. LINDLEY, M. A., Principal.
Home 72346.

The Famous Noyes Ranch

In Sutter County
5,000 ACRES

Choicest large body of land in Sacramento Valley for reclamation purposes.

Land when reclaimed will bring $150 to $200 per acre. 1500 acres free from overflow at all time.

Ranch pays good interest at present time on price asked. Price $35 per acre.

D. W. Hobson Company
PEOPLE'S SAVINGS BANK BLDG.
Sacramento, Cal.
BALBOA BLDG.
San Francisco, Cal.

Ostriches in Reception-Room.

John F. Howard, Past Exalted Ruler of Los Angeles Lodge, No. 99, B.P.O.E., has California live ostriches in the hotel reception-room at California headquarters, Portland, in his zeal to promote the interests of California. The birds are from the Pasadena farm.

Marlborough School for Girls

Twenty-fourth year opens October 1. Latin, English and College Preparatory courses. Certificate admits to Vassar and to Eastern Colleges. Junior department for Freshman and Sophomore work. Out-door study. Domestic Science Classes limited to six. Cooking for ladies' will be formed.
Department of Music in charge of Waldo F. Chase.
Miss Wiltshire will be at the school during July and after Sept. 15th from 1 to 2 o'clock, or by appointment.
Mrs. George A. Caswell, Principal.
Miss Grace Wiltshire, B. L., Principal. Address Secretary, 533 West 23d st.

FREE Books and Supplies. Positions for Graduates. Use of Typewriter.
W. H. H. GARVER, Pres. and Mgr.

The Foothill School

Miss Holmes, Miss Dewey.
R. F. D. 13, Los Angeles.
A country school for girls with all the physical development through out-door living and mental training carefully arranged courses for each student's requirements.

MANZANITA HALL
PALO ALTO, CAL.
Makes a specialty of preparing young men for the universities and technical schools.
Twentieth Year.
CATALOGUE SENT ON REQUEST.
ALFRED REED, Head Master.

MISS HARKER